



US00D341361S

United States Patent [19]

[11] Patent Number: **Des. 341,361**

Kuramochi et al.

[45] Date of Patent: **** Nov. 16, 1993**

[54] **AUTOMOBILE TIRE**

[56]

References Cited

U.S. PATENT DOCUMENTS

[75] Inventors: **Izumi Kuramochi, Tokyo; Kenichirou Nishida, Isehara; Kohtaroh Iwabuchi, Tokyo; Susumu Watanabe, Hiratsuka, all of Japan**

D. 72,732 5/1927 Sigler D12/138
D. 317,144 5/1991 Fujiki D12/138
1,946,209 2/1934 Hardeman et al. 152/209 D

[73] Assignee: **The Yokohama Rubber Co., Ltd., Tokyo, Japan**

Primary Examiner—James M. Gandy
Attorney, Agent, or Firm—Nikaido, Marmelstein, Murray & Oram

[**] Term: **14 Years**

[57] **CLAIM**

The ornamental design for an automobile tire, as shown and described.

[21] Appl. No.: **721,013**

DESCRIPTION

[22] Filed: **Jun. 26, 1991**

FIG. 1 is a front view of the automobile tire showing our new design;

FIG. 2 is a rear view of the automobile tire;

FIG. 3 is a top plan view of the automobile tire;

FIG. 4 is a bottom plan view of the automobile tire;

FIG. 5 is a left side view of the automobile tire;

FIG. 6 is a right side view of the automobile tire;

FIG. 7 is an enlarged fragmentary view of the automobile tire showing the segment X-X' in FIG. 1; and,

FIG. 8 is a sectional view, taken on line 8—8 in FIG. 7.

[30] **Foreign Application Priority Data**

Feb. 6, 1991 [JP] Japan 3-2684

[52] U.S. Cl. **D12/147; D12/140**

[58] Field of Search **D12/136, 137, 138, 140, D12/145-151; 152/209 R, 209 A, 209 B, 209 D**

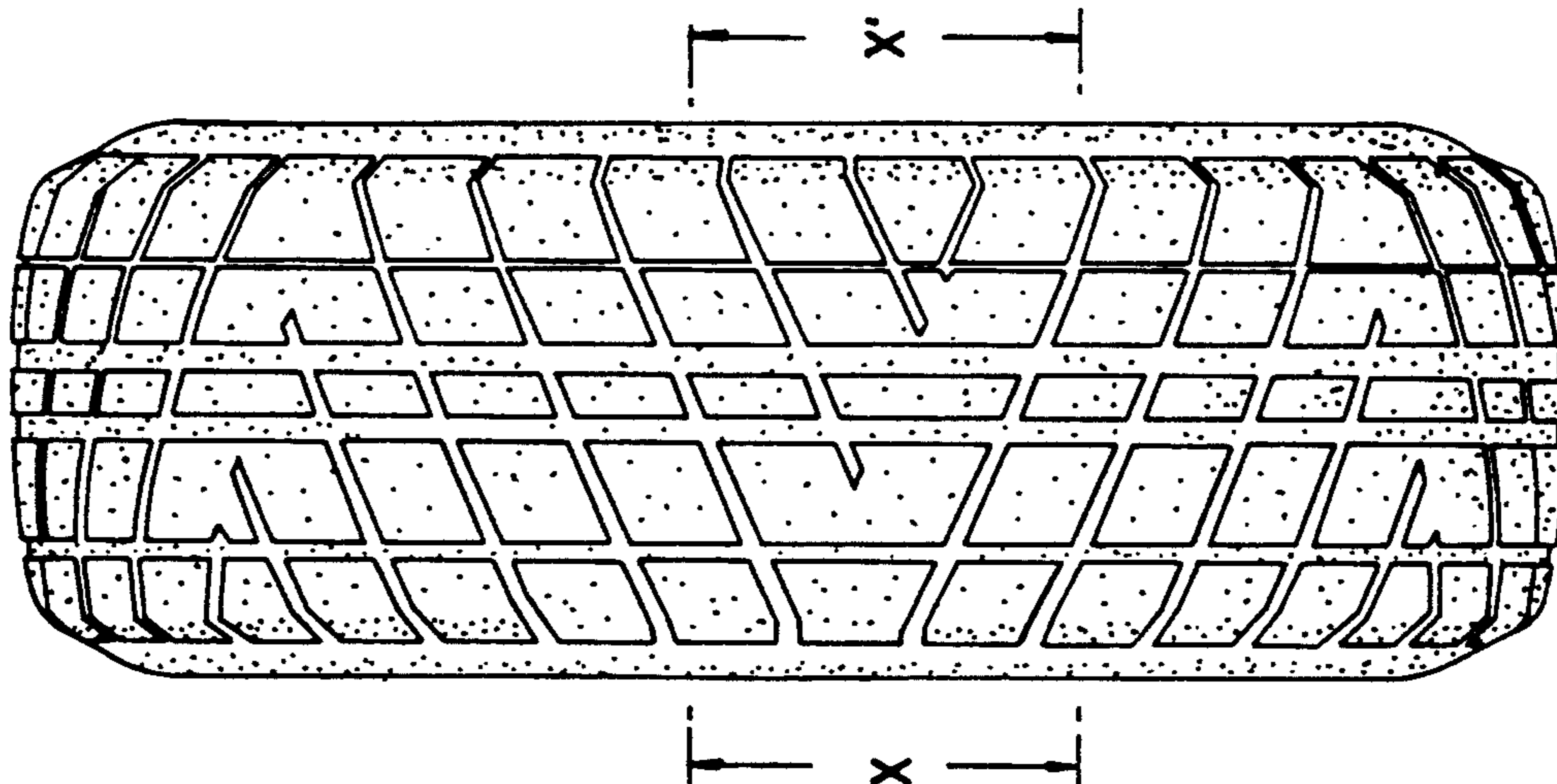

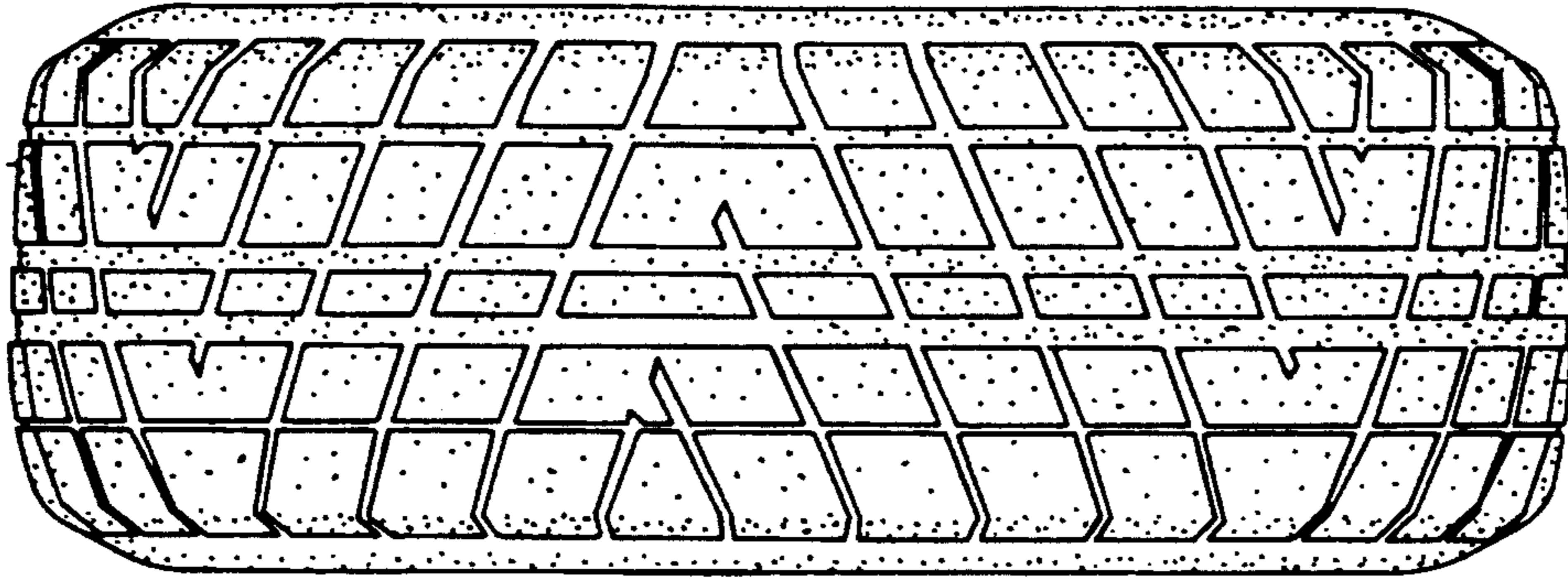

FIG. 2

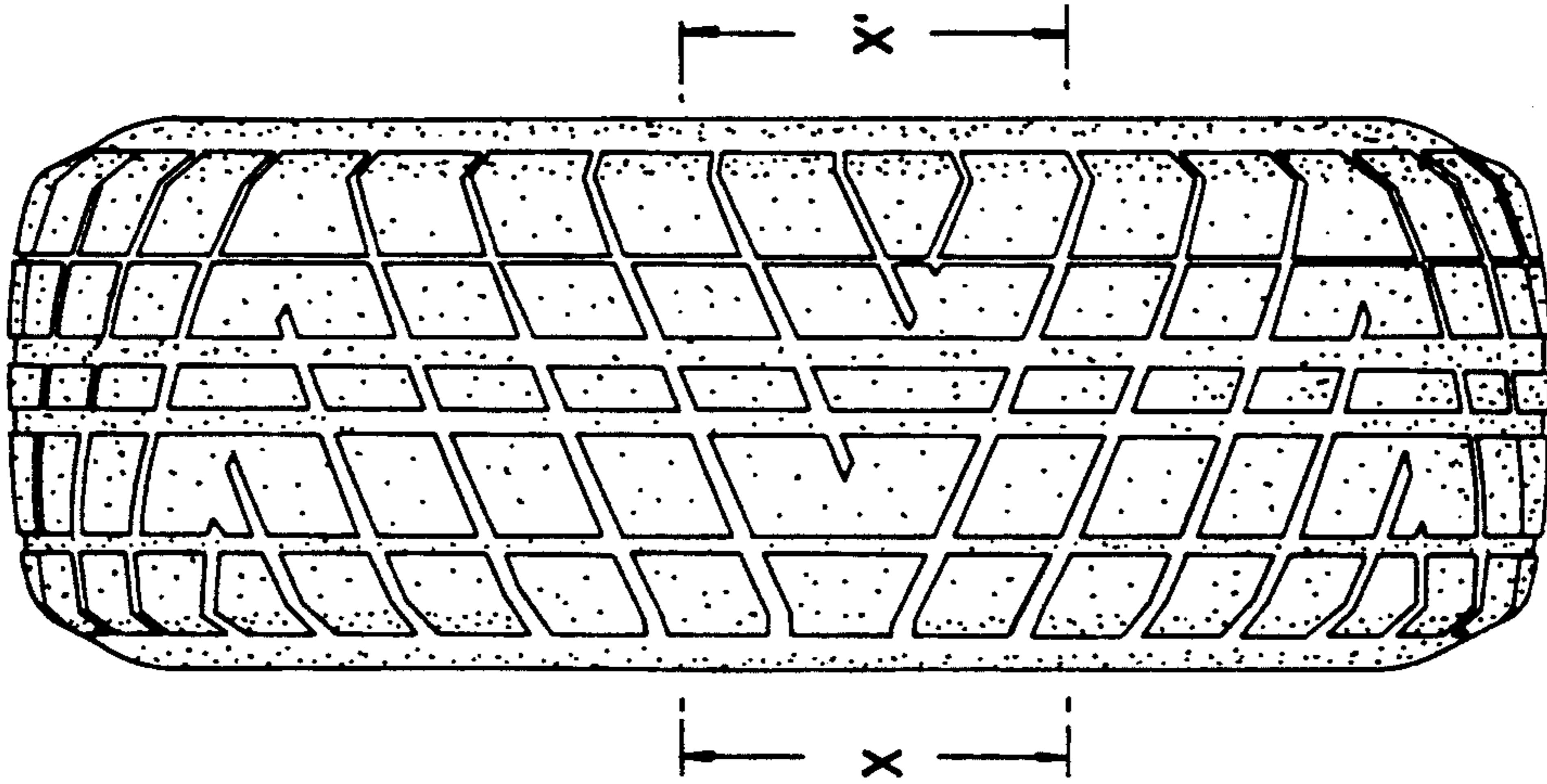

FIG. 1

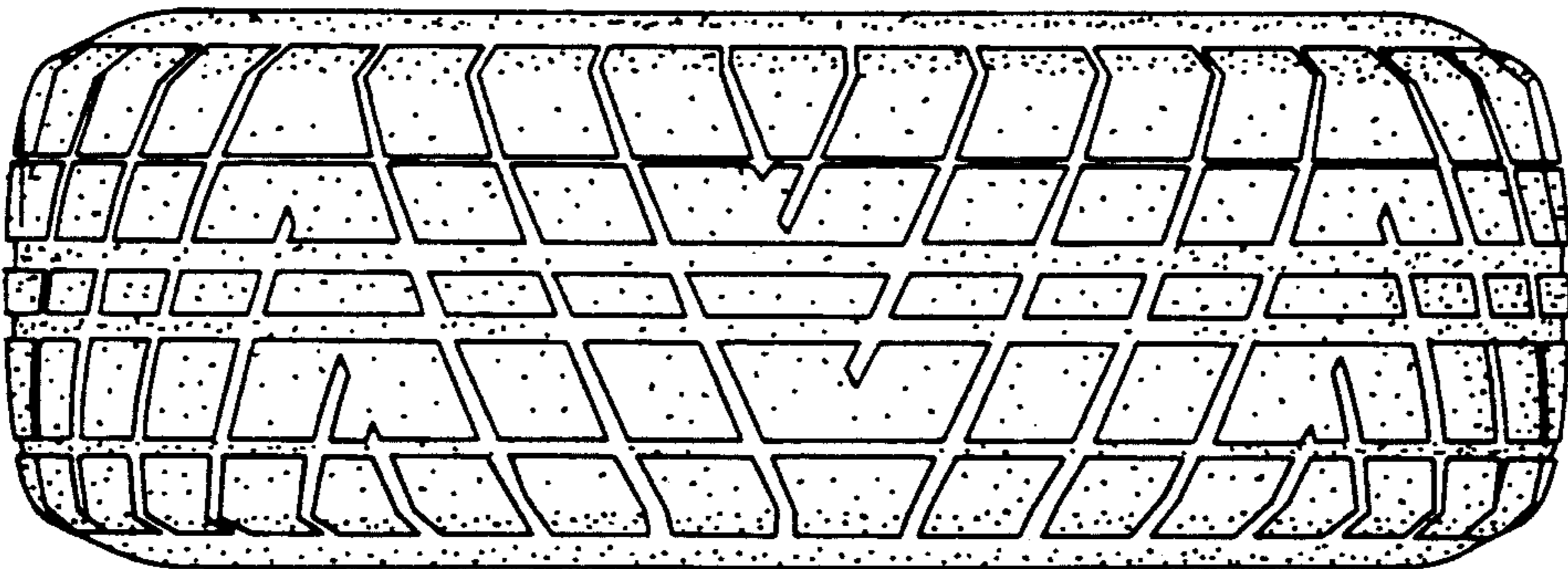

FIG. 4

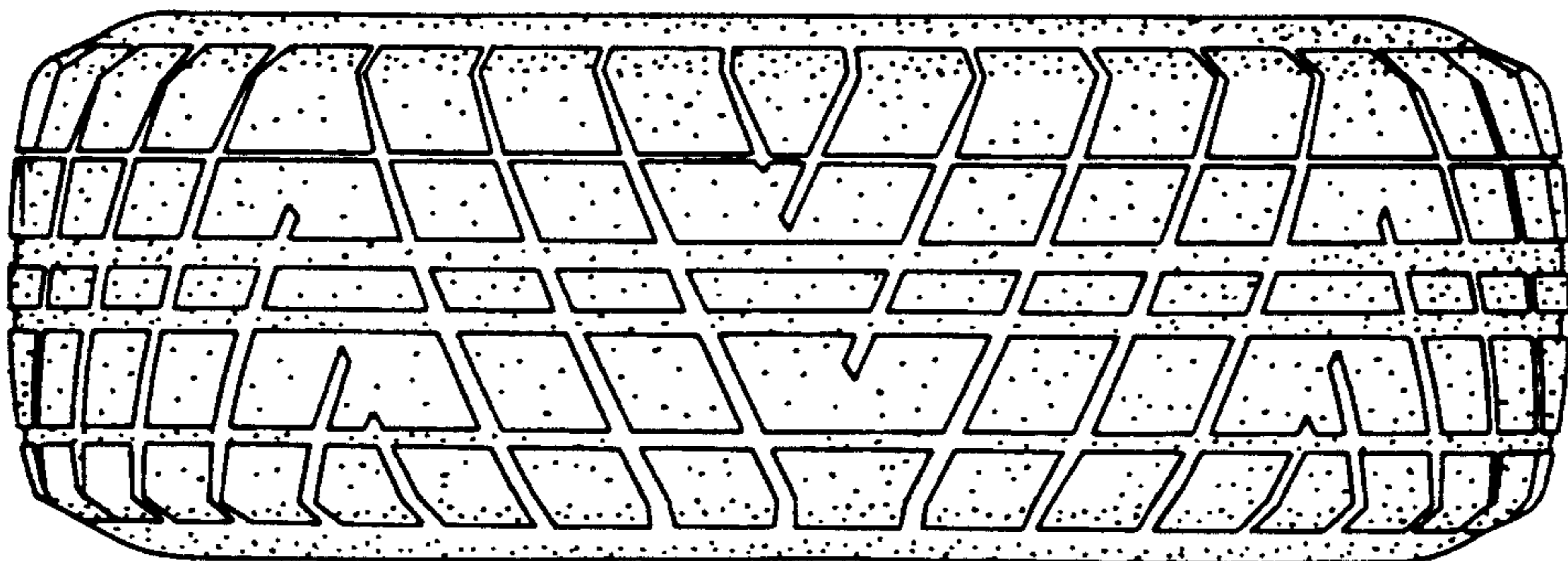
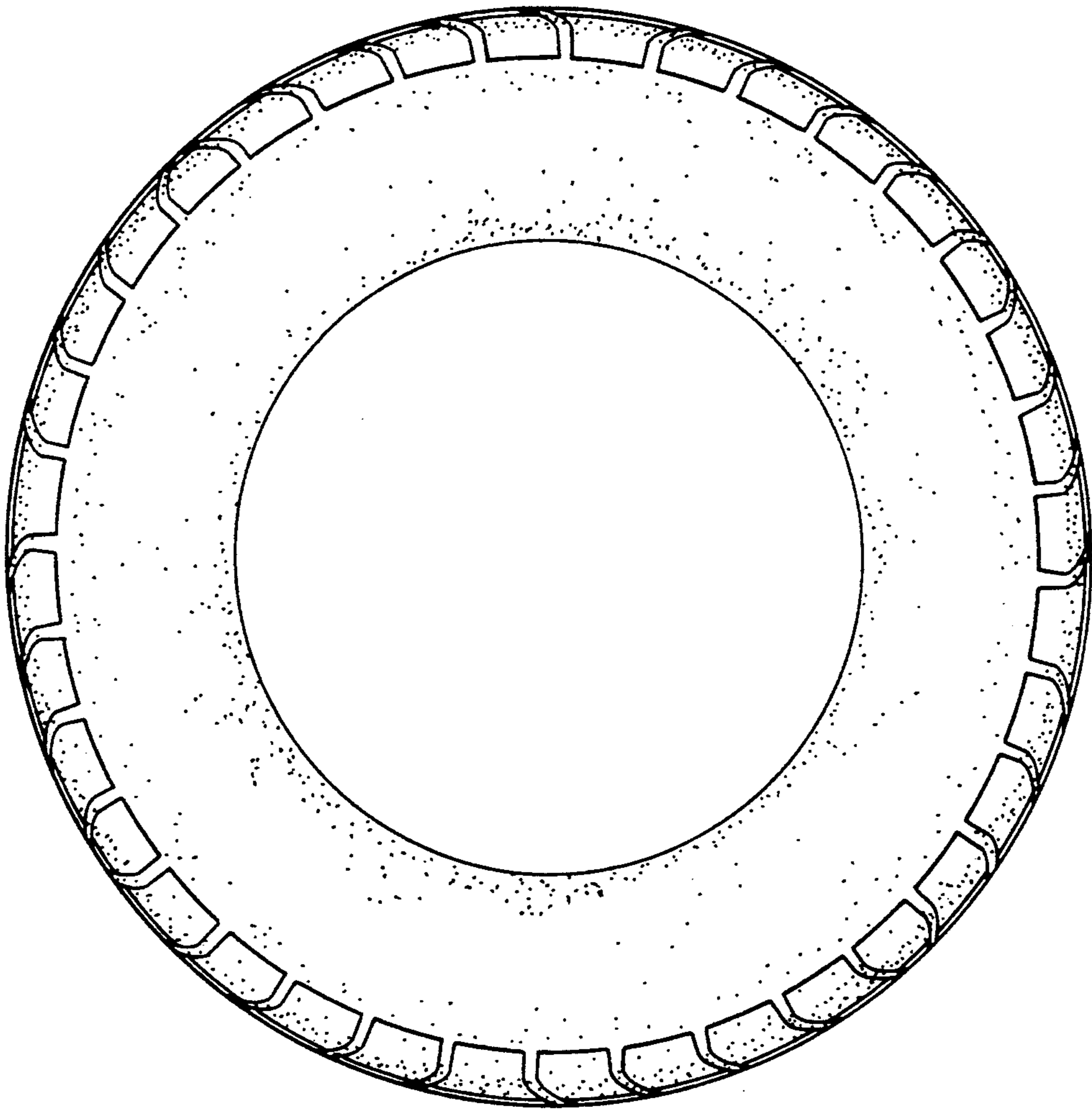

FIG. 3

FIG. 5



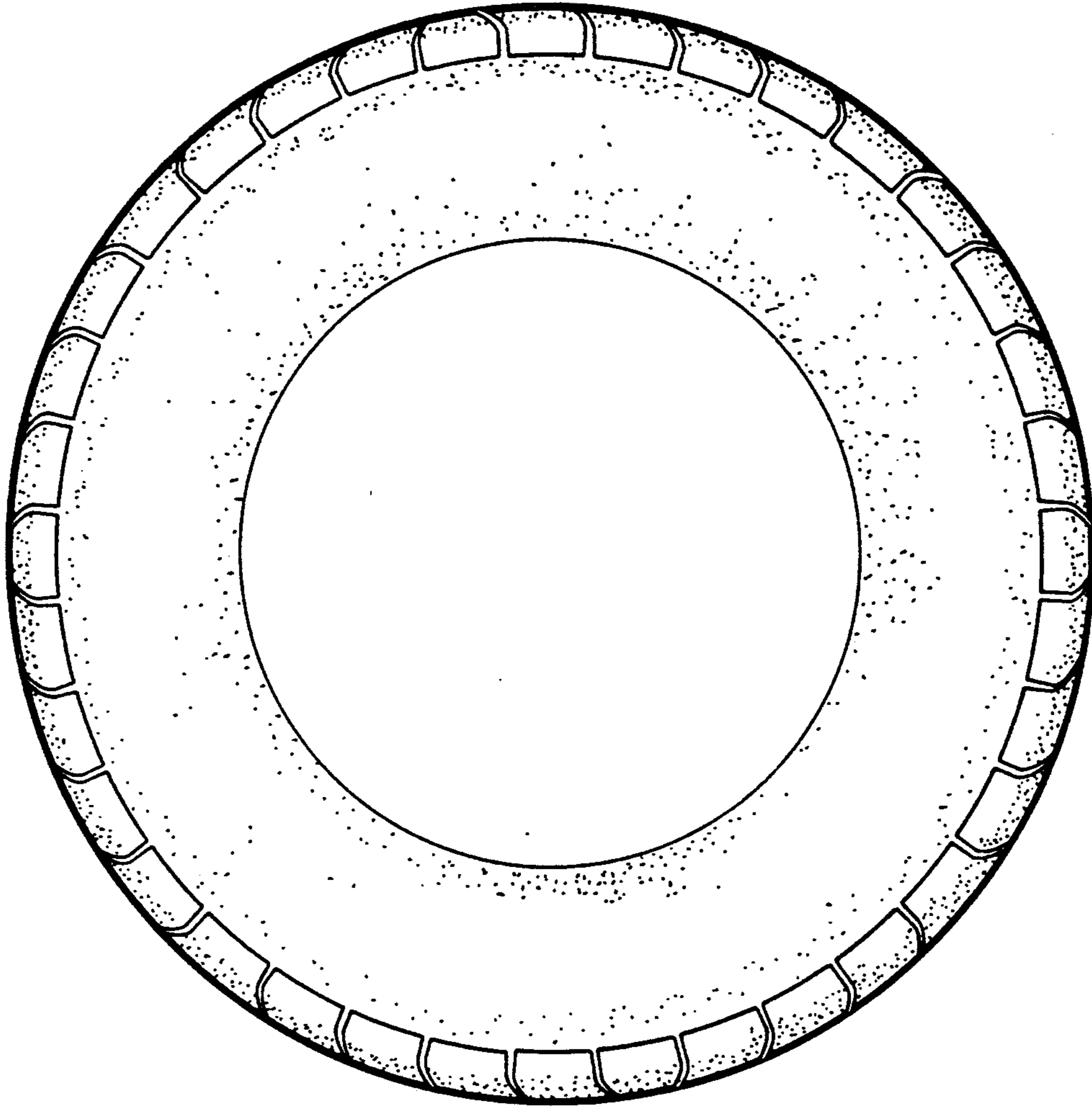

FIG.6

FIG.7

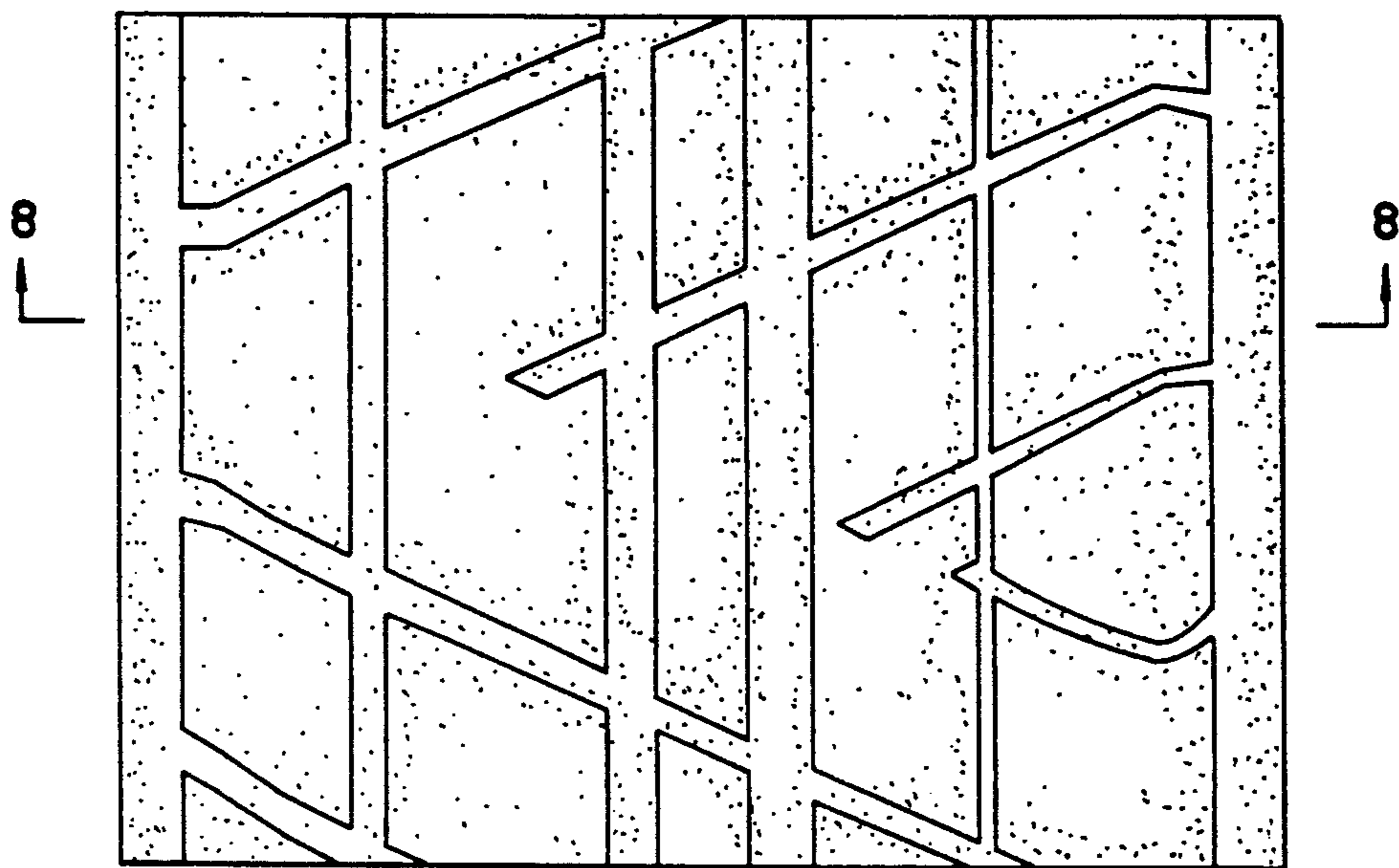

FIG.8

