



US00D341356S

United States Patent [19] Yamazaki

[11] Patent Number: **Des. 341,356**

[45] Date of Patent: **** Nov. 16, 1993**

[54] **PORTABLE COMPUTER**

[75] Inventor: **Kazuhiko Yamazaki**, Hiratsuka, Japan

[73] Assignee: **International Business Machines Corporation**, Armonk, N.Y.

[**] Term: **14 Years**

[21] Appl. No.: **718,872**

[22] Filed: **Jun. 18, 1991**

[30] **Foreign Application Priority Data**

Dec. 27, 1990 [JP] Japan 2-42991

[52] U.S. Cl. **D14/106**

[58] Field of Search D14/100, 101, 106, 113, D14/115; D18/1, 7, 11, 12; 235/145 A, 145 R; 340/700, 706; 341/22, 23; 361/390, 394; 364/708, 709.04

[56] **References Cited**

U.S. PATENT DOCUMENTS

D. 311,741 10/1990 Sakai D14/106
D. 312,626 12/1990 Lam D14/106
D. 316,706 5/1991 Imamura et al. D14/106

D. 317,444 6/1991 Mizusugi et al. D14/106

Primary Examiner—Wallace R. Burke
Assistant Examiner—Freda S. Nunn
Attorney, Agent, or Firm—Martin J. McKinley

[57] **CLAIM**

The ornamental design for the portable computer, as shown and described.

DESCRIPTION

FIG. 1 is a front, right side and top perspective view of the portable computer with a leg extended from the bottom surface;

FIG. 2 is a front elevation view of the portable computer with the leg retracted;

FIG. 3 is a rear elevation view thereof;

FIG. 4 is a top plan view thereof;

FIG. 5 is a bottom plan view thereof;

FIG. 6 is a left side elevation view thereof;

FIG. 7 is a right side elevation view thereof;

FIG. 8 is a front elevation view thereof;

FIG. 9 is a rear elevation view thereof;

FIG. 10 is a top plan view thereof;

FIG. 11 is a bottom plan view thereof;

FIG. 12 is a left side elevation view thereof; and,

FIG. 13 is a right side elevation view thereof.

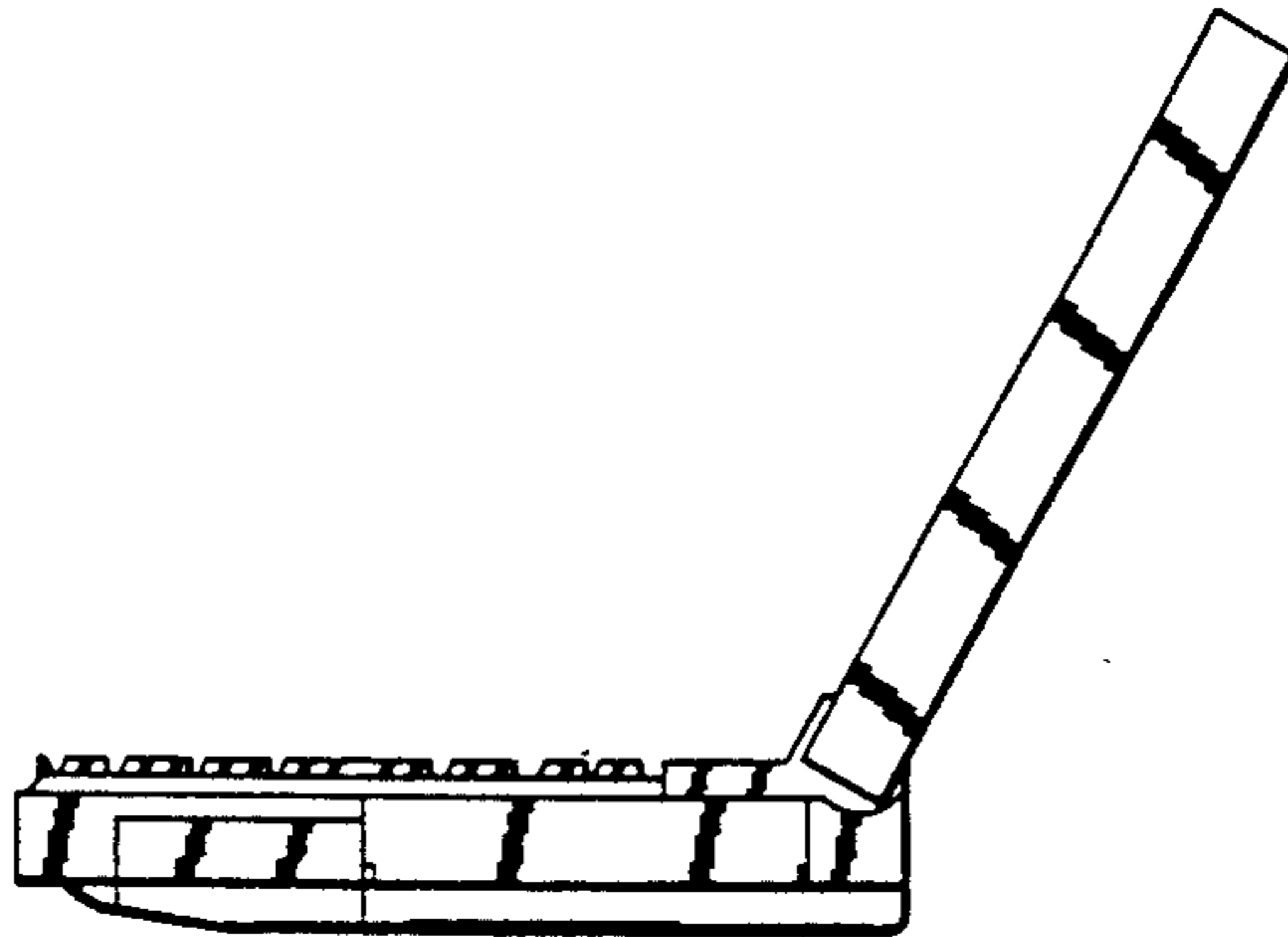
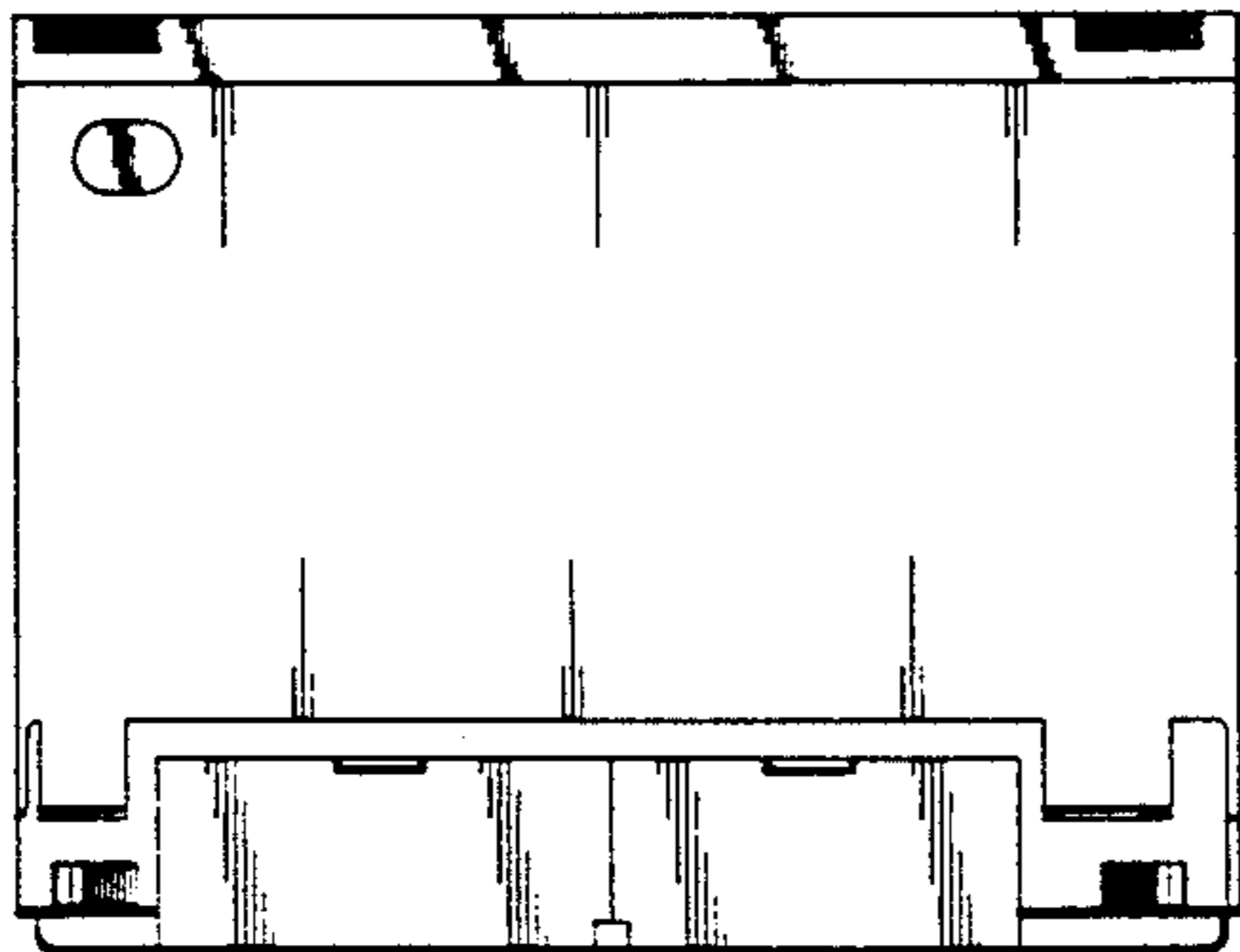
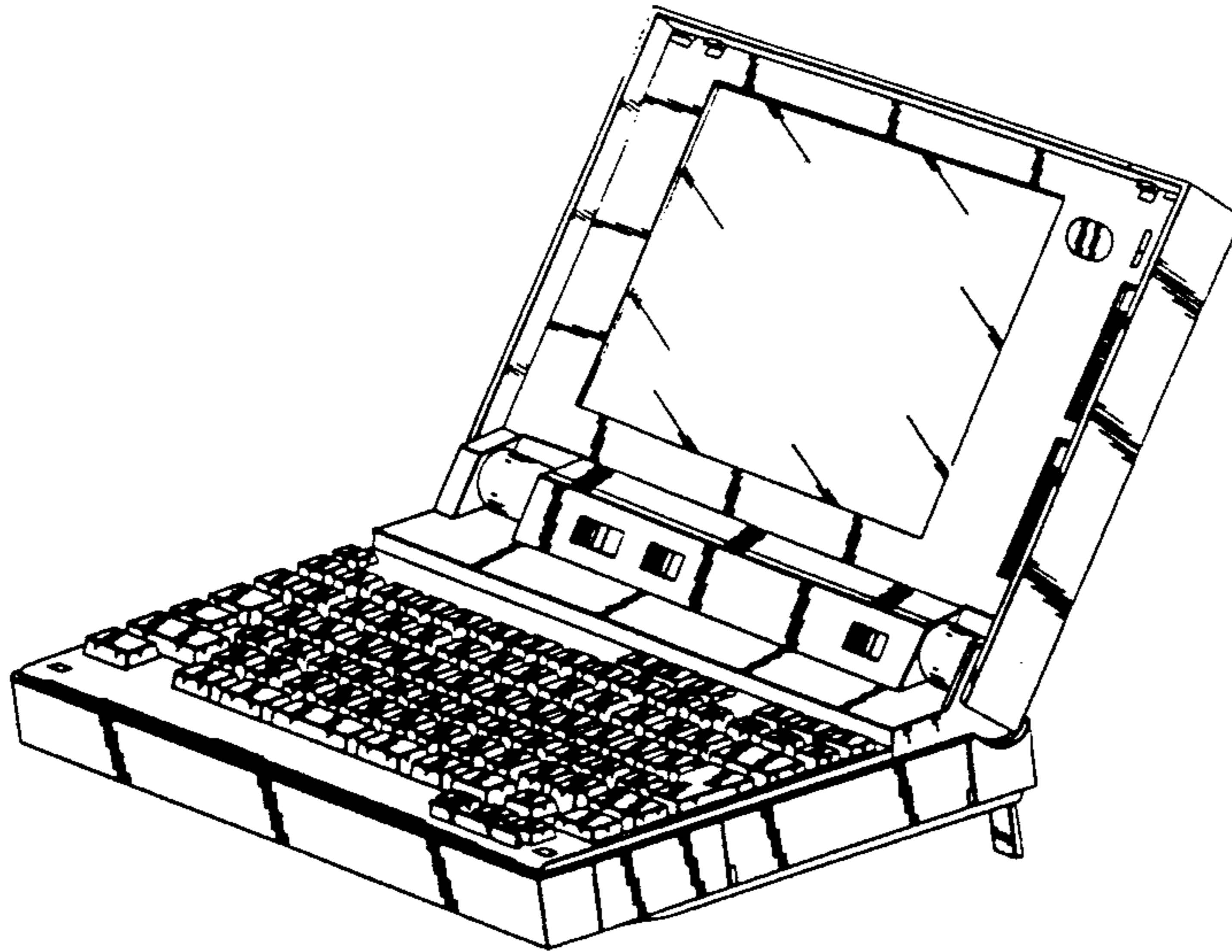

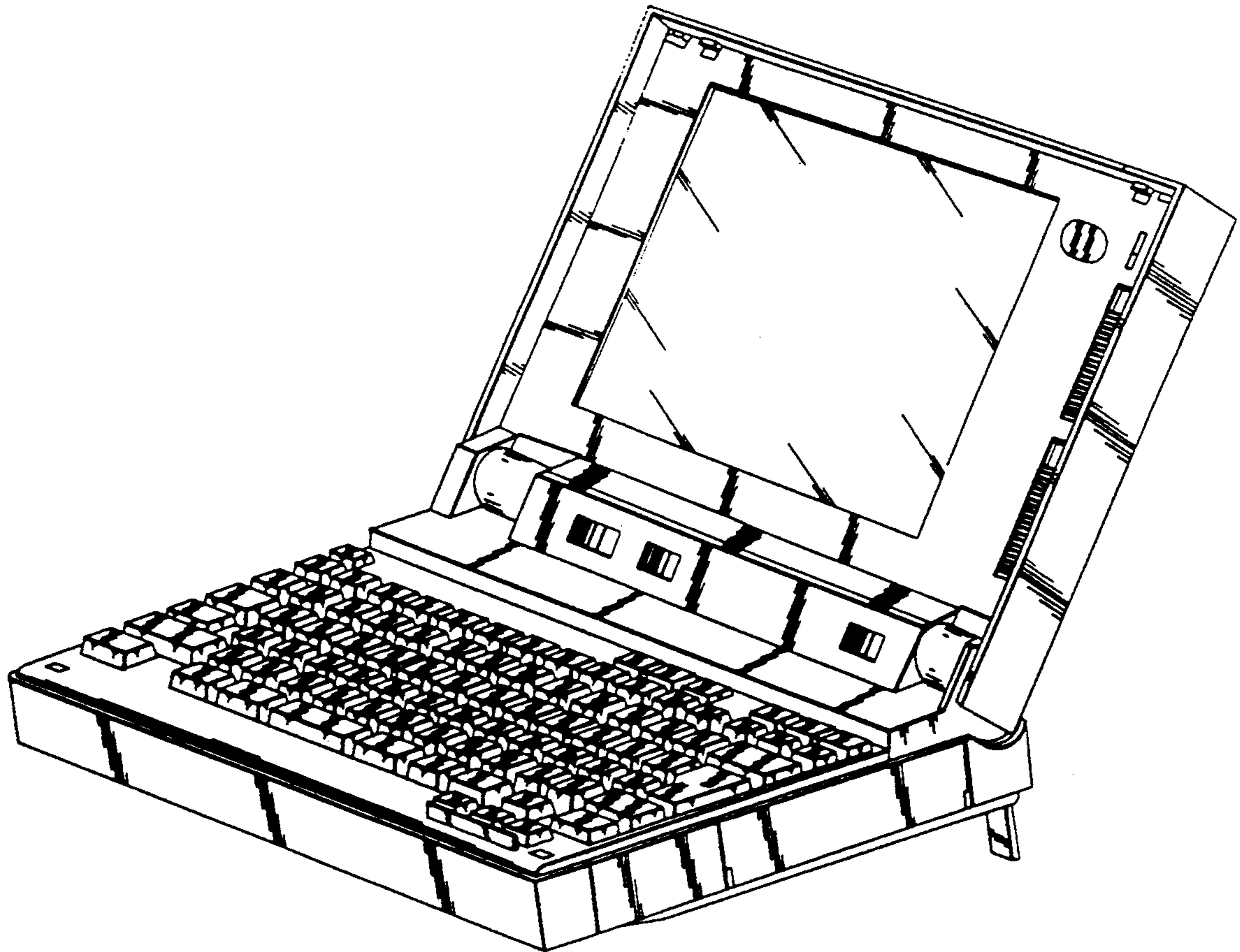

FIG. 1

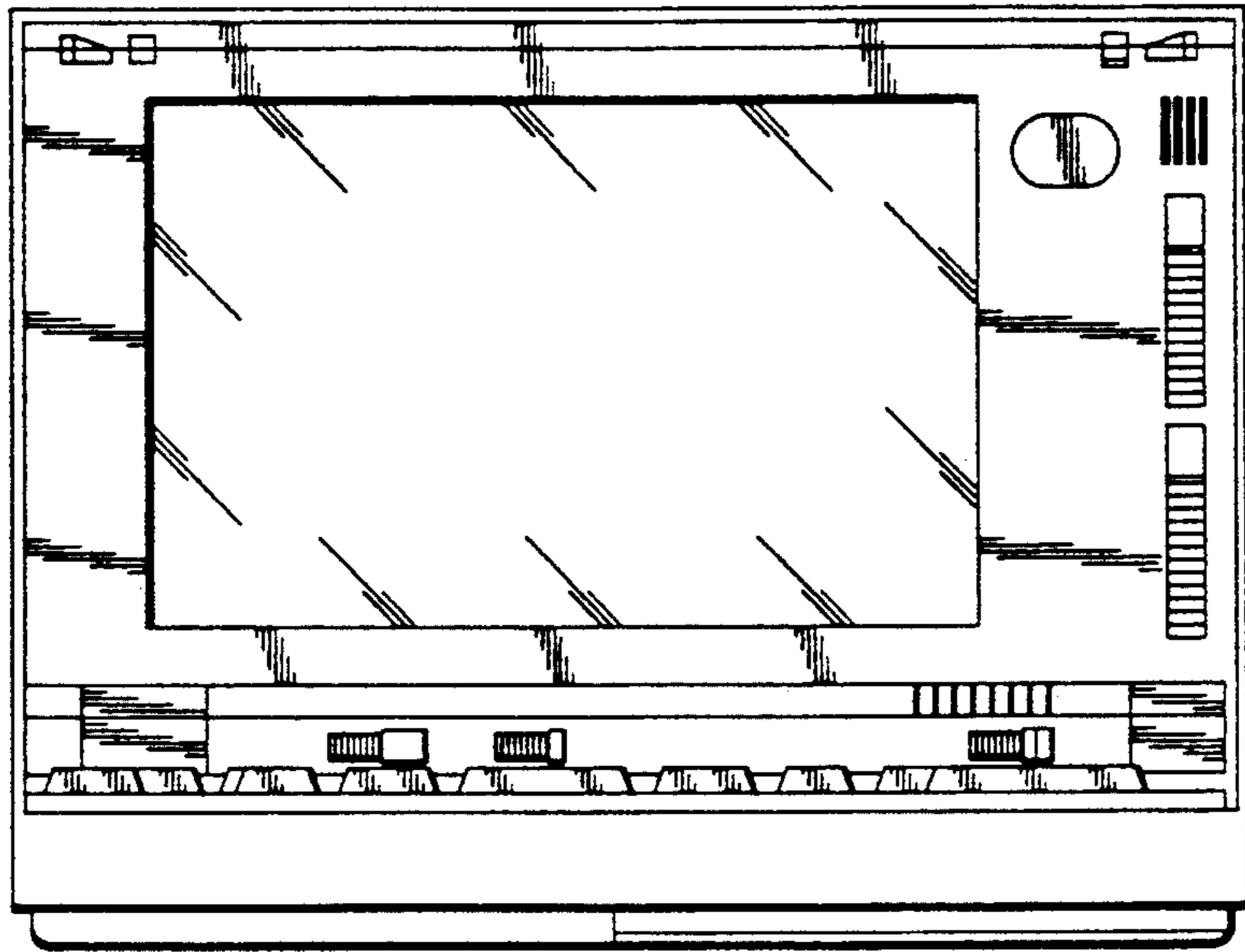

FIG. 2

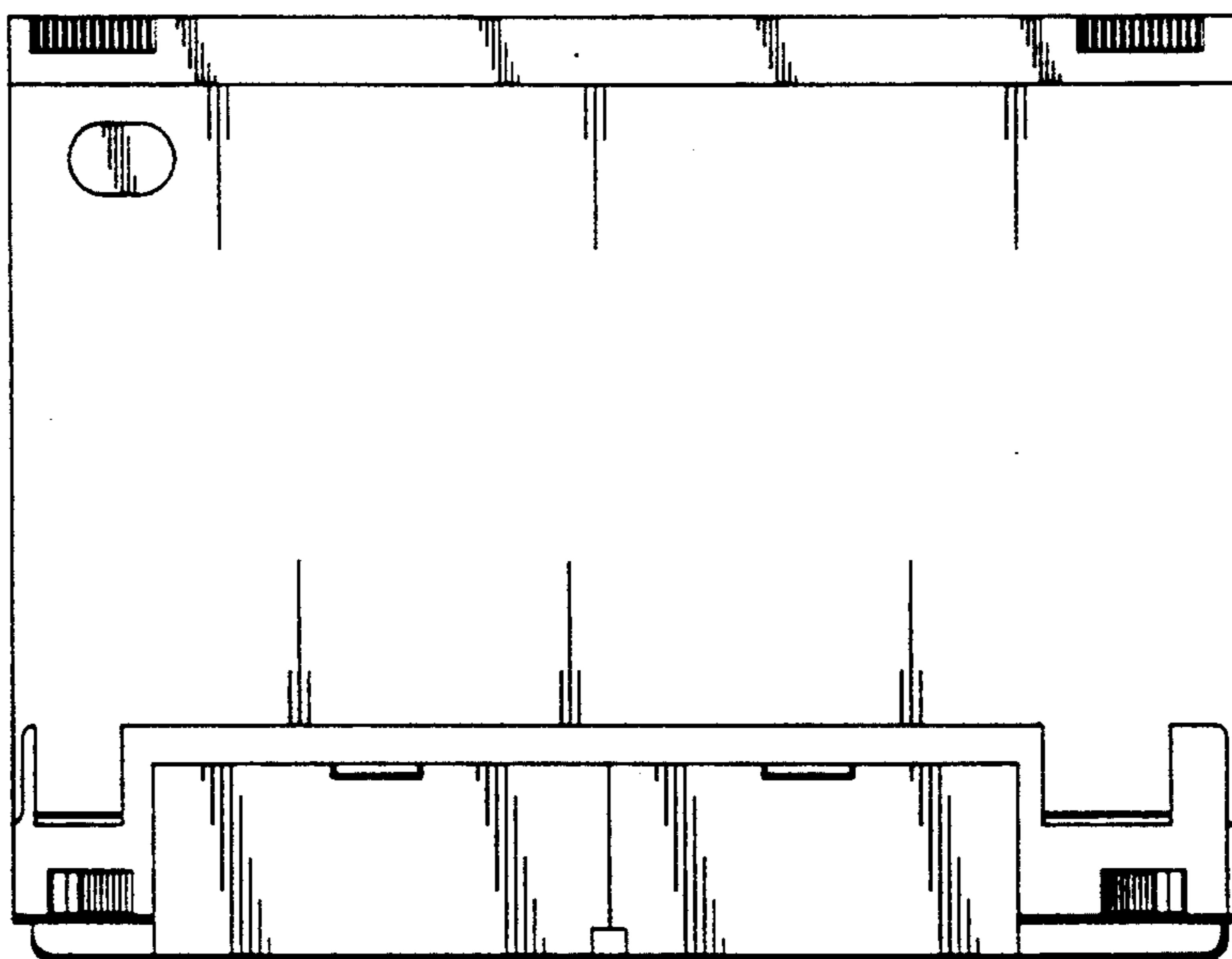

FIG. 3

FIG. 4

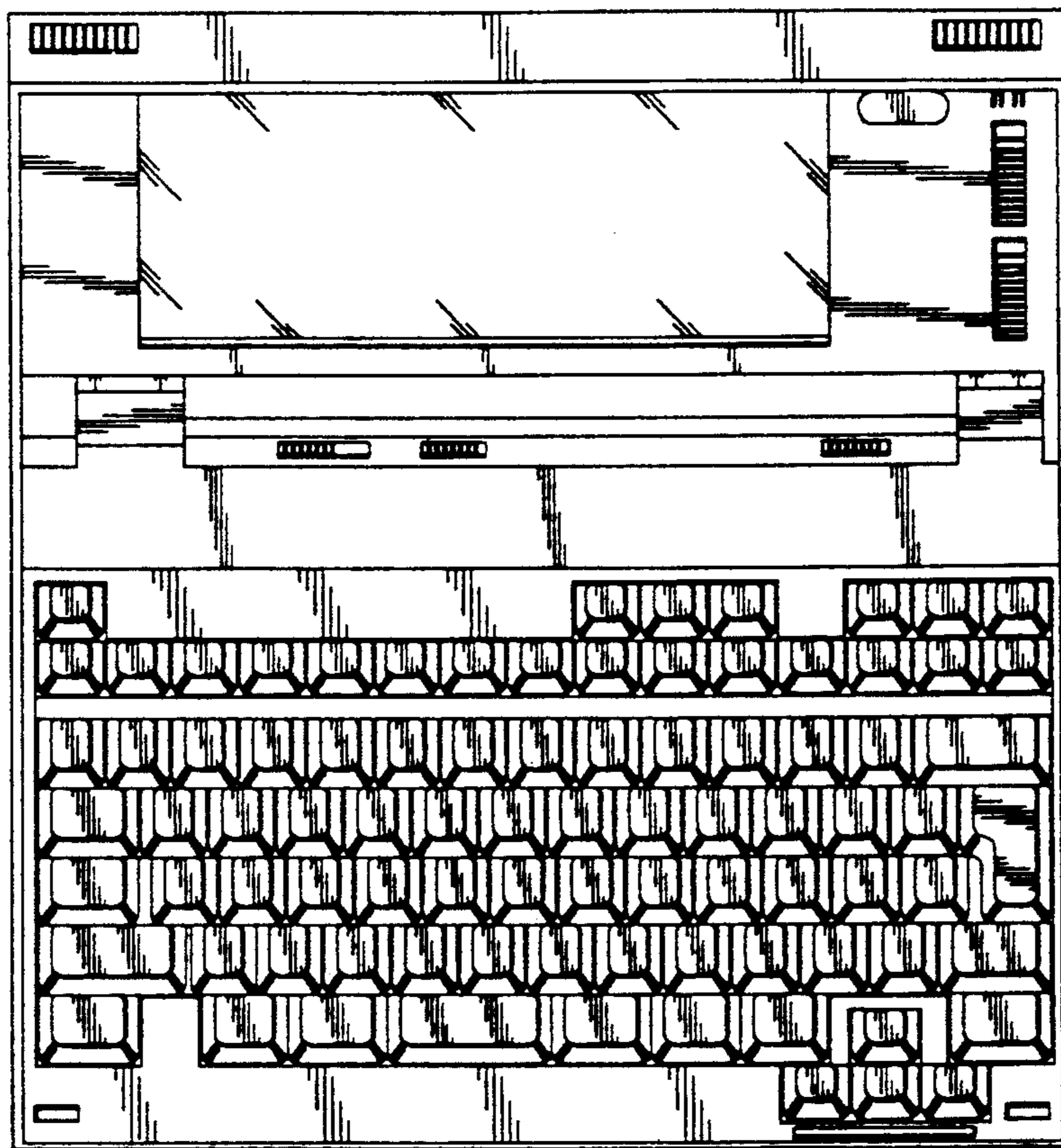
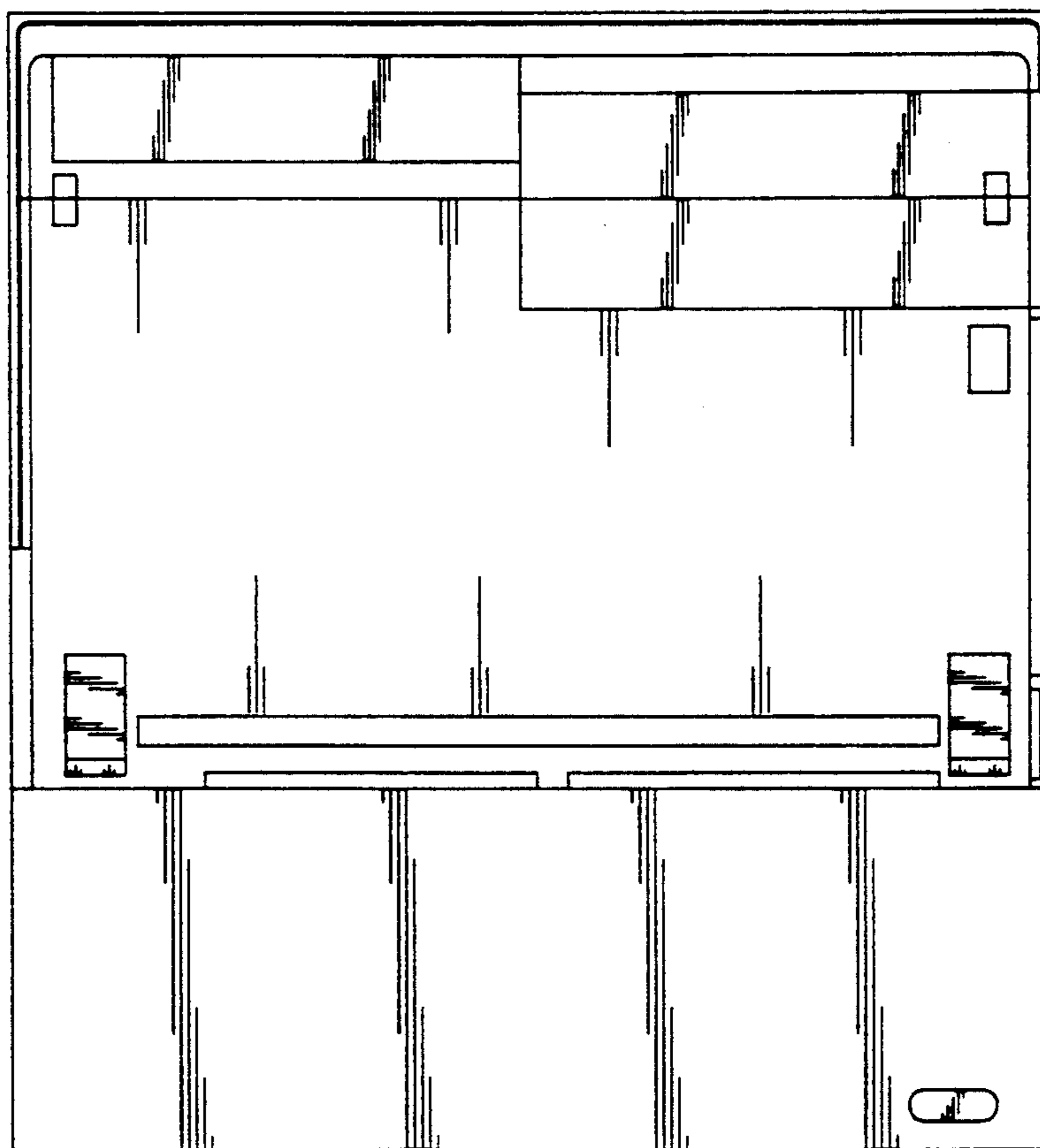

FIG. 5



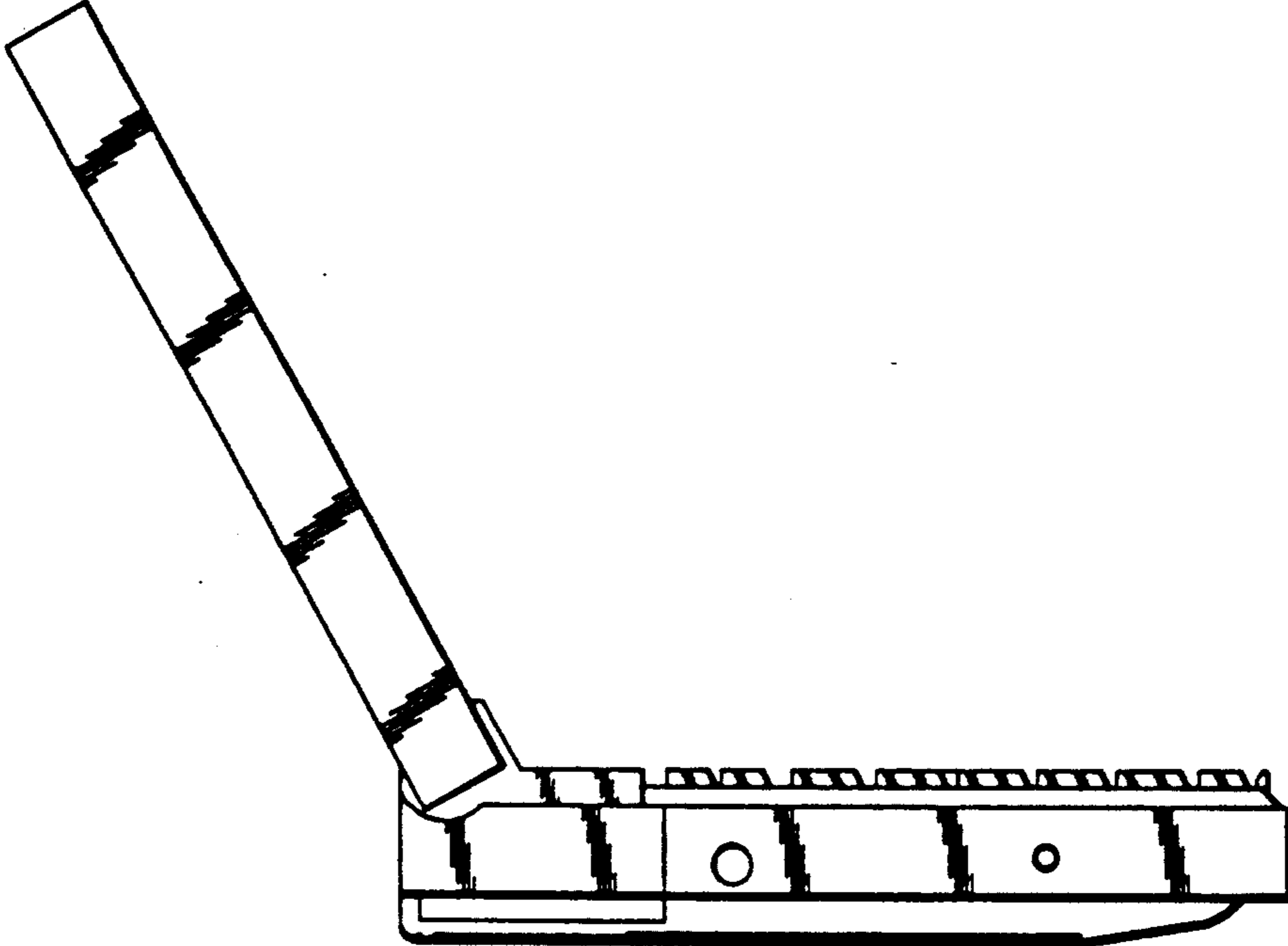

FIG. 6

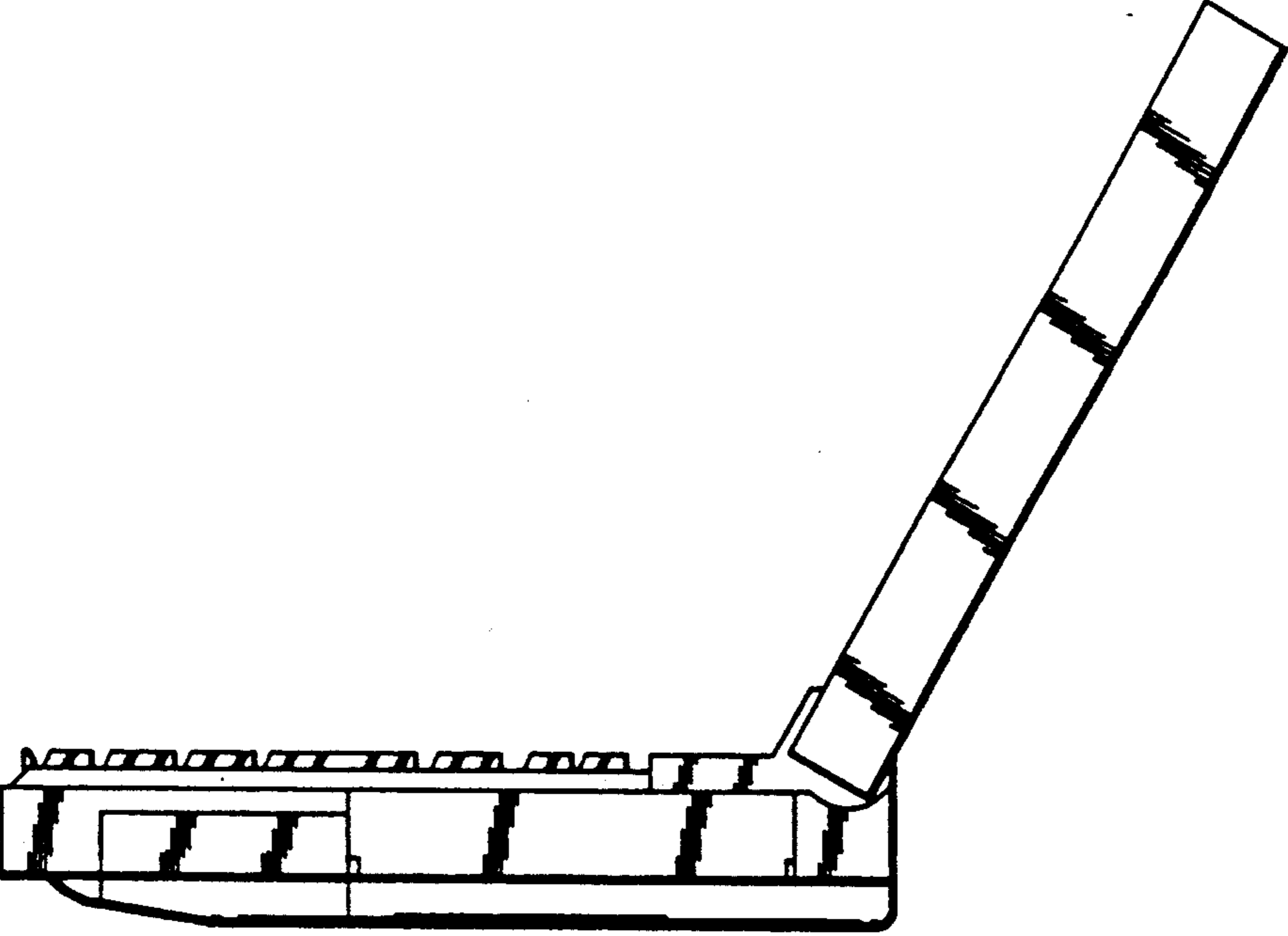

FIG. 7



FIG. 8

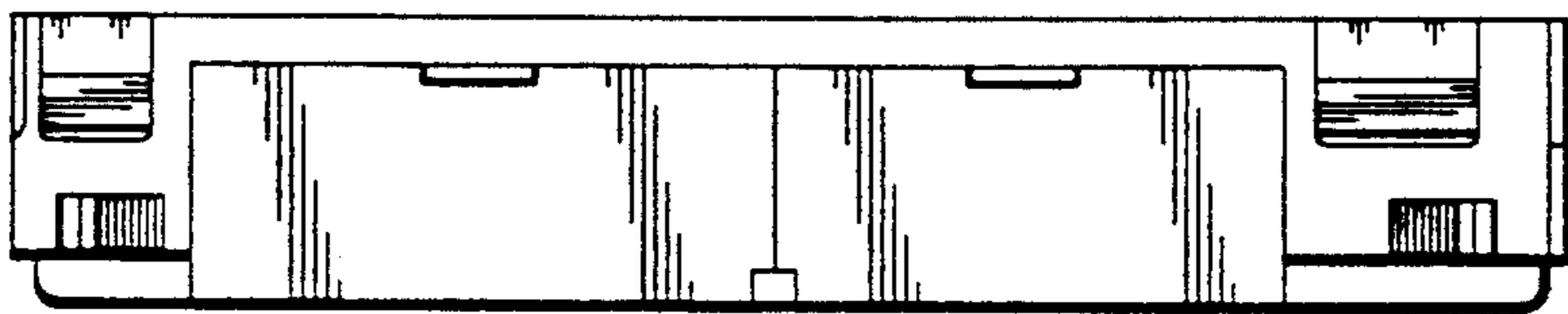

FIG. 9

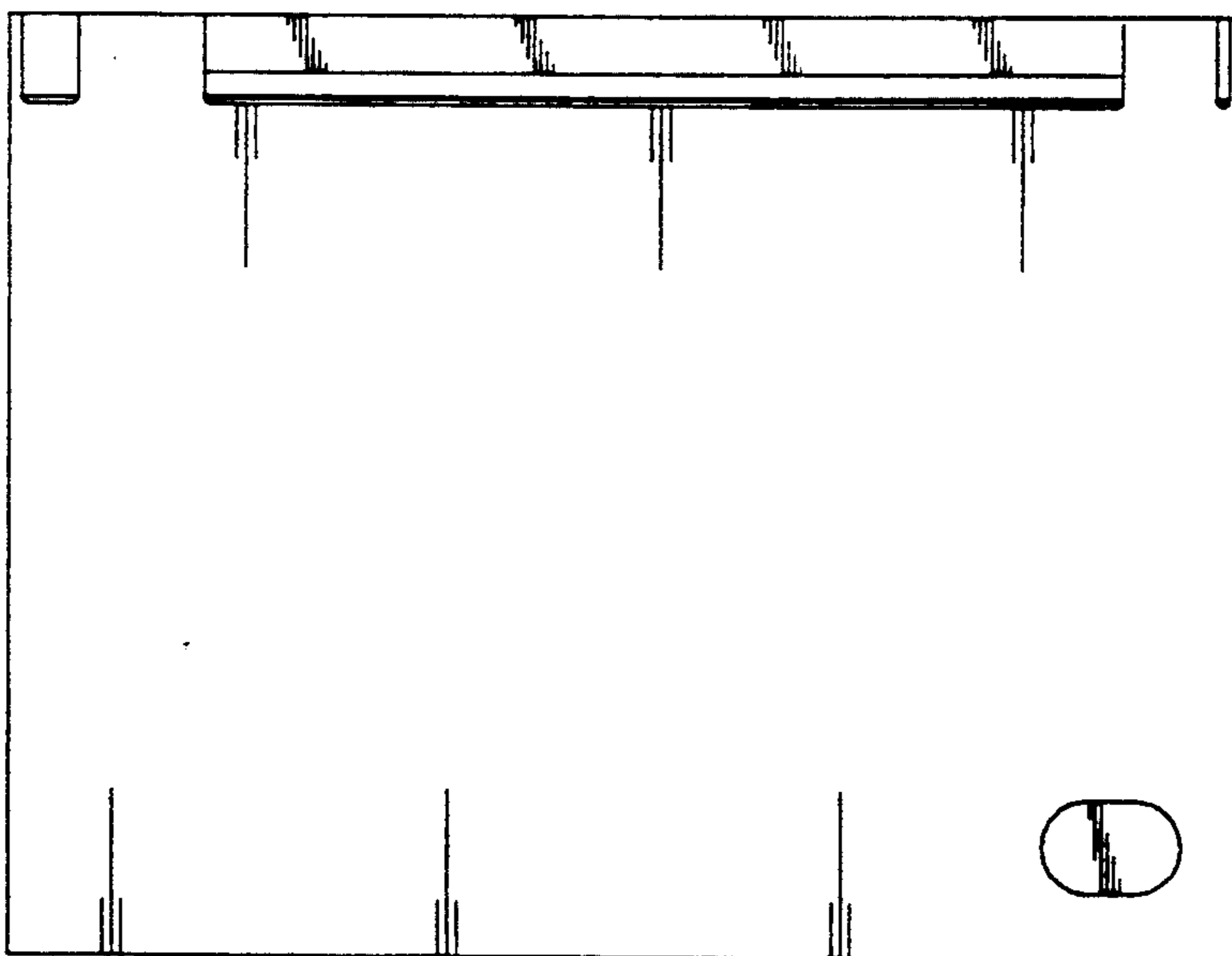

FIG. 10

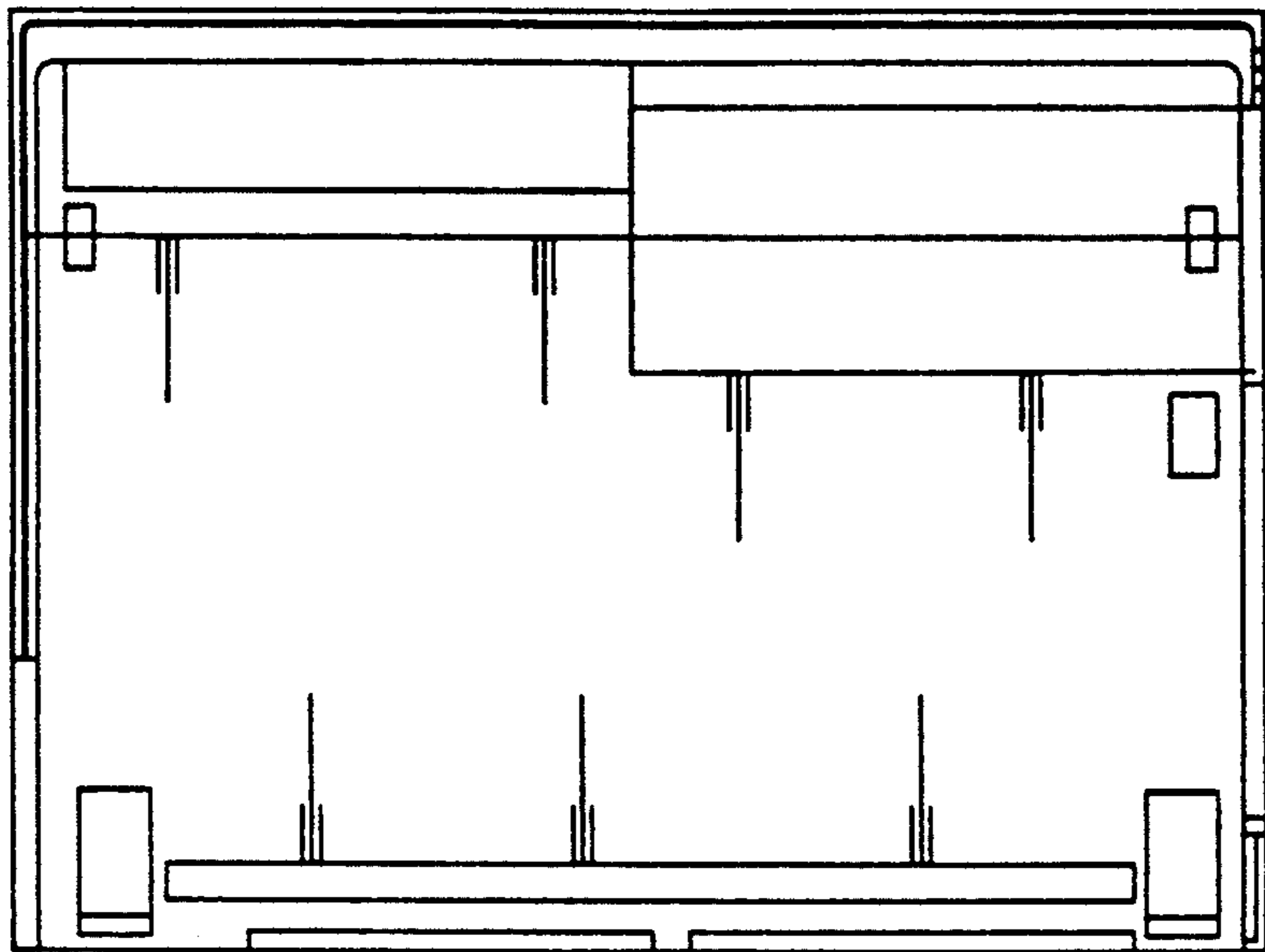

FIG. 11

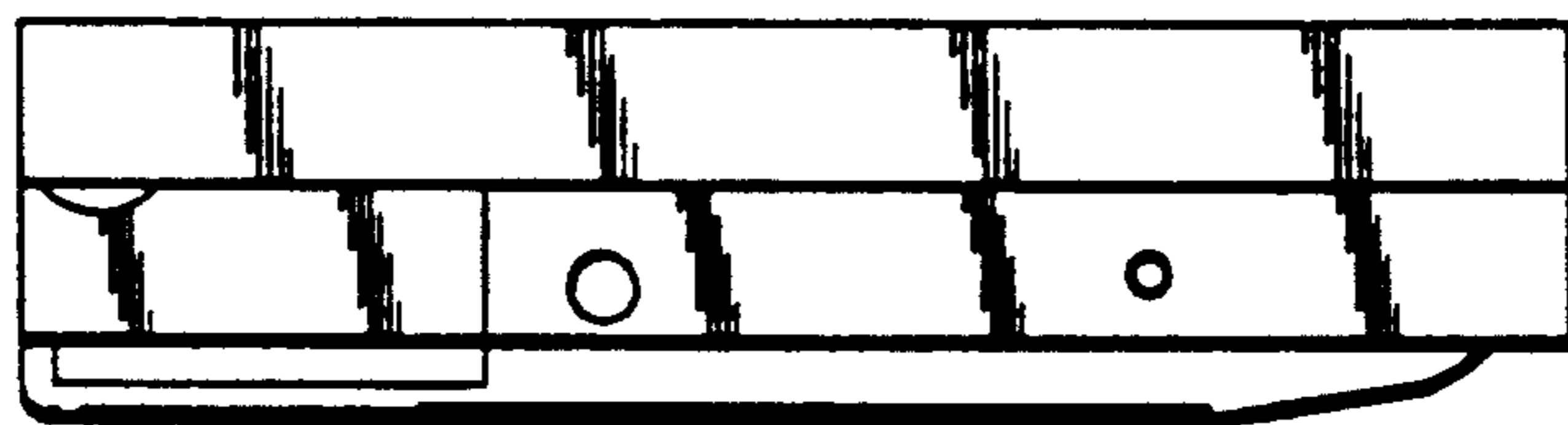

FIG. 12

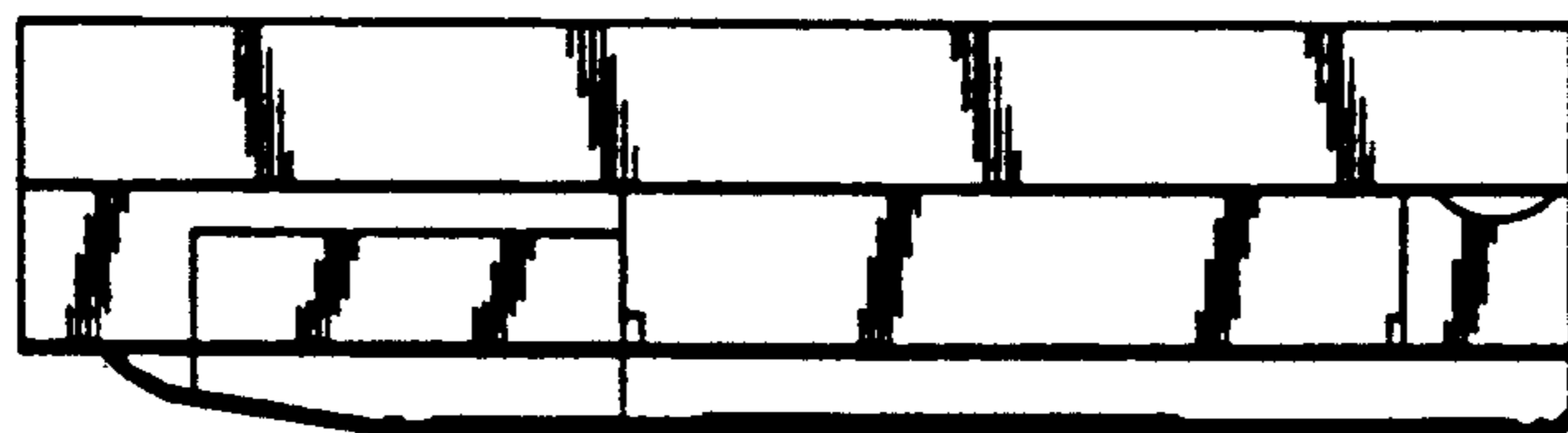

FIG. 13