



US00D341347S

# United States Patent [19]

[11] Patent Number: **Des. 341,347**

**Kobayashi**

[45] Date of Patent: **\*\* Nov. 16, 1993**

[54] **AUTOMOBILE TIRE**

**FOREIGN PATENT DOCUMENTS**

[75] Inventor: **Toshiaki Kobayashi**, Tokyo, Japan

0090405 4/1988 Japan ..... 152/209 D

[73] Assignee: **Bridgestone Corporation**, Tokyo, Japan

*Primary Examiner*—James M. Gandy  
*Attorney, Agent, or Firm*—Sughrue, Mion, Zinn, Macpeak & Seas

[\*\*] Term: **14 Years**

[57] **CLAIM**

[21] Appl. No.: **871,752**

The ornamental design for an automobile tire, as shown and described.

[22] Filed: **Apr. 21, 1992**

**DESCRIPTION**

[30] **Foreign Application Priority Data**

Oct. 21, 1991 [JP] Japan ..... 3-31609

[52] U.S. Cl. .... **D12/147**

[58] Field of Search ..... D12/136, 145-151;  
152/209 R, 209 A, 209 D

FIG. 1 is a perspective view of an automobile tire showing my new design, it being understood that the tread pattern is repeated uniformly throughout the circumference of the tire;

FIG. 2 is a front view thereof;

FIG. 3 is a rear view thereof;

FIG. 4 is a right side view thereof;

FIG. 5 is a left side view thereof;

FIG. 6 is an enlarged fragmentary front view thereof; and,

FIG. 7 is a cross-sectional view taken along line 7—7 in FIG. 6.

[56] **References Cited**

**U.S. PATENT DOCUMENTS**

D. 324,839 3/1992 Maxwell et al. .... D12/147  
D. 329,627 9/1992 Attinello et al. .... D12/151

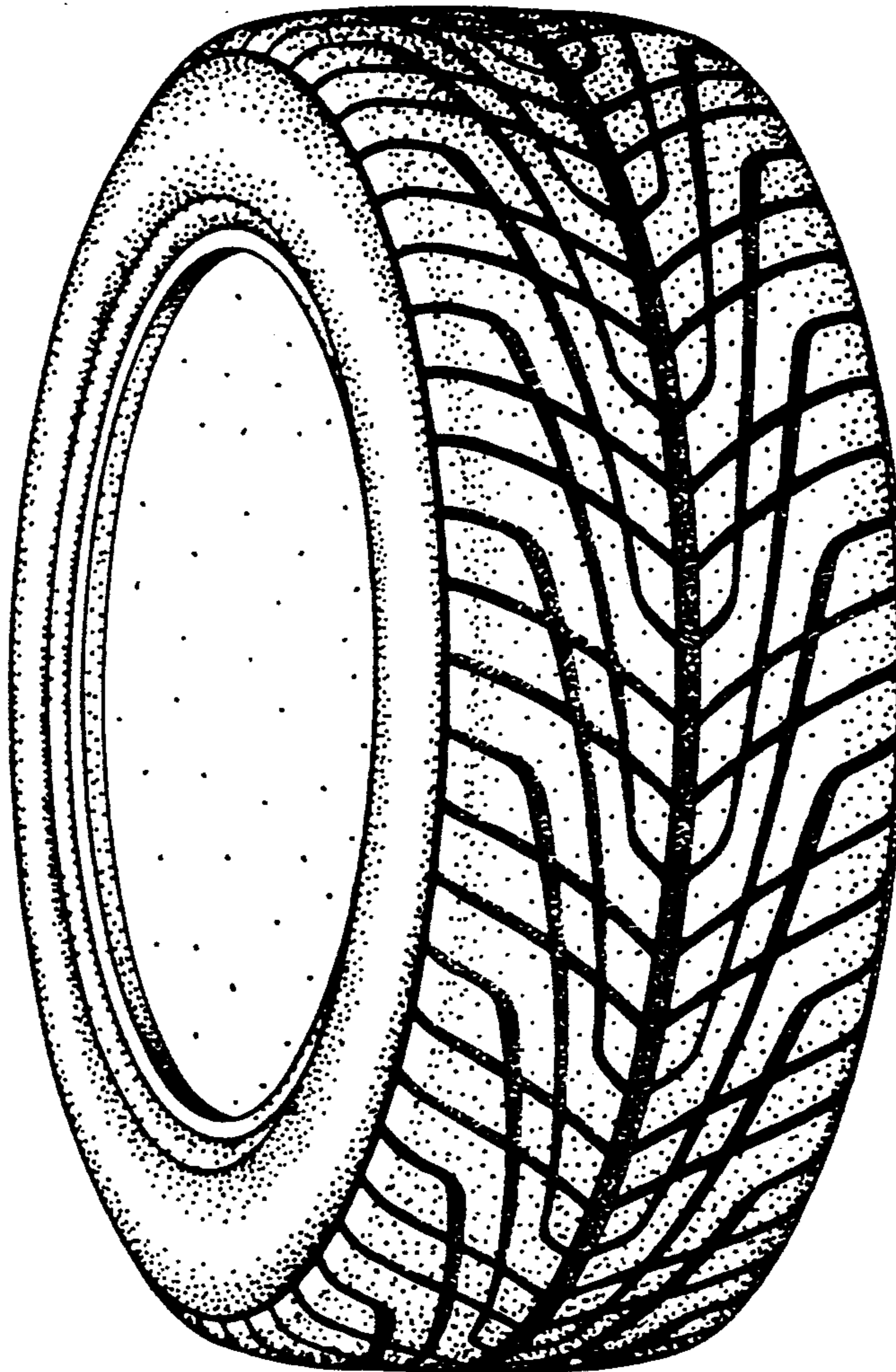

FIG.1

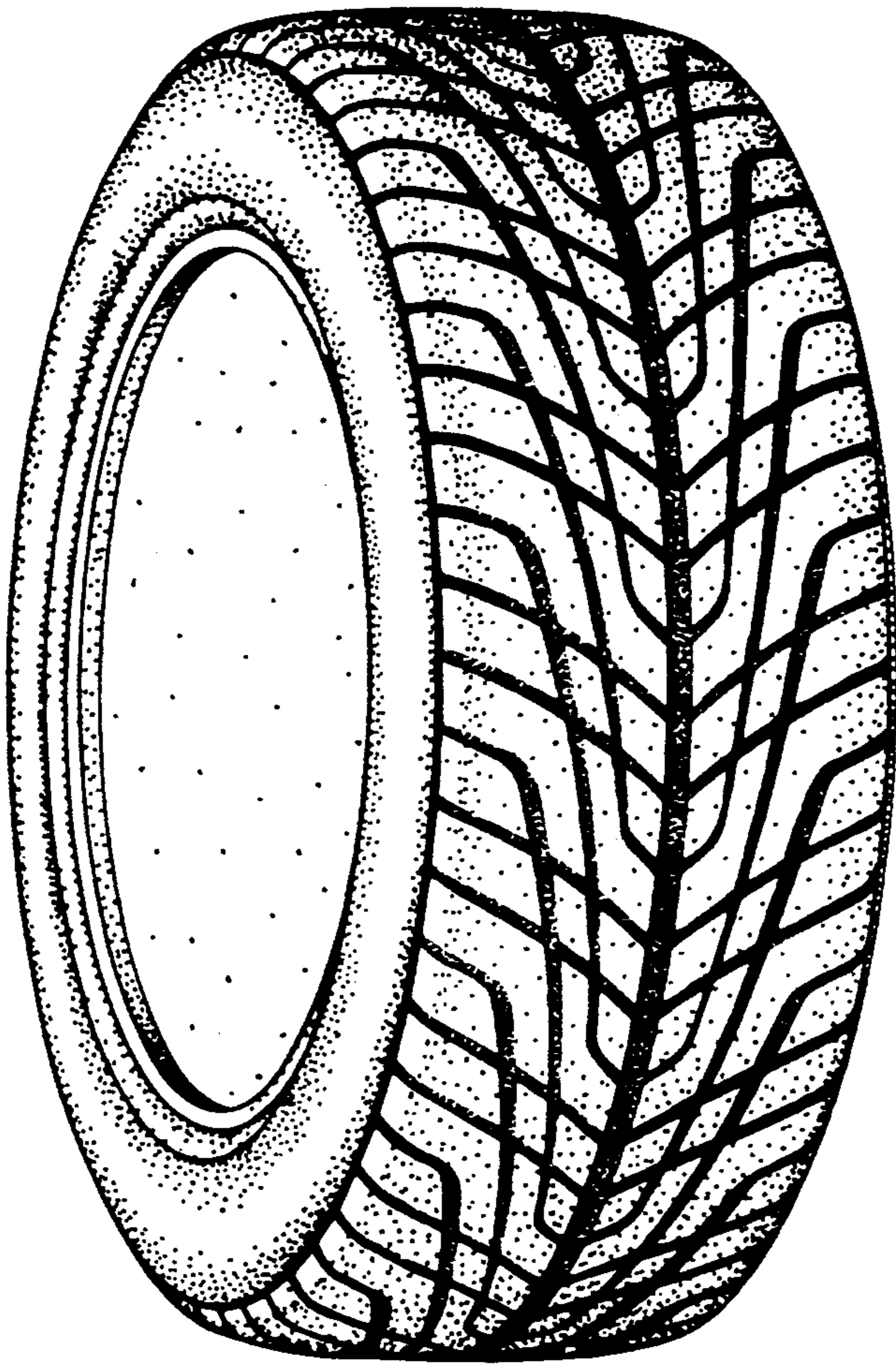

FIG.2

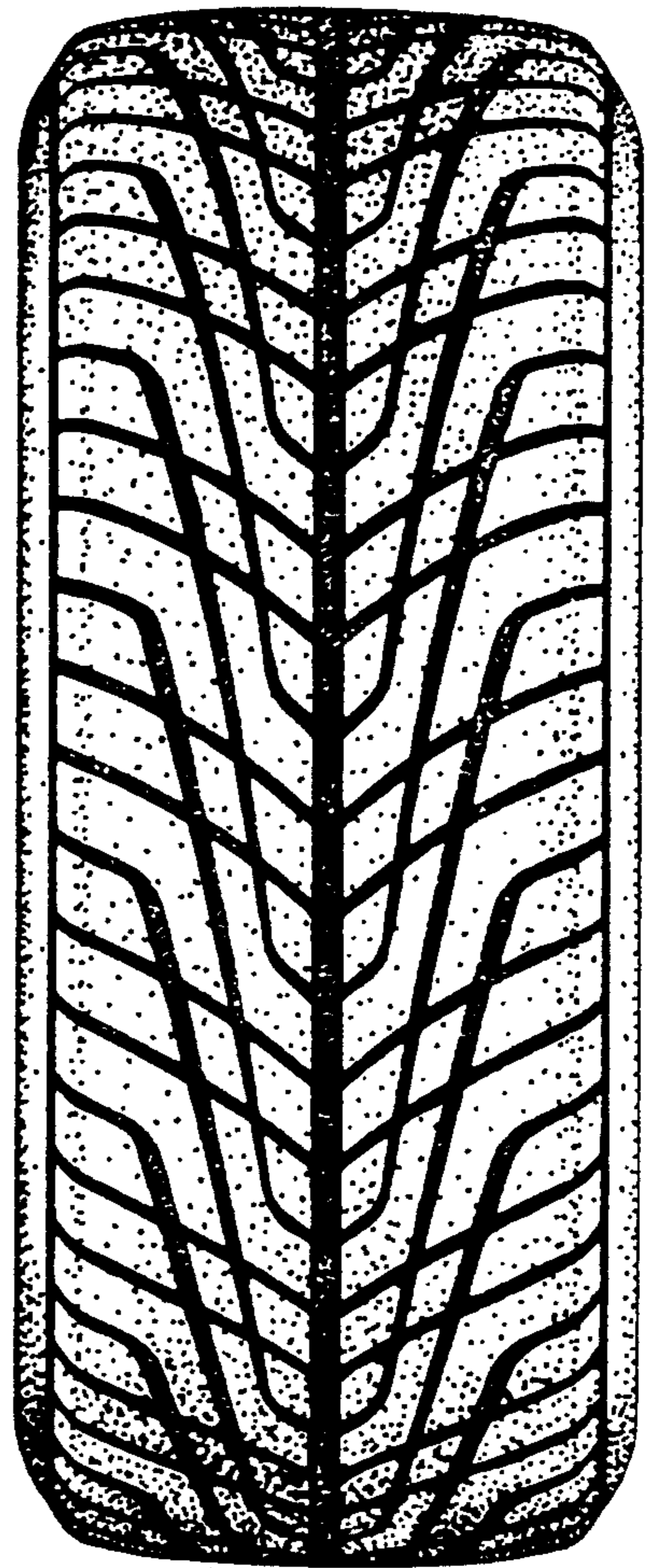

FIG.3

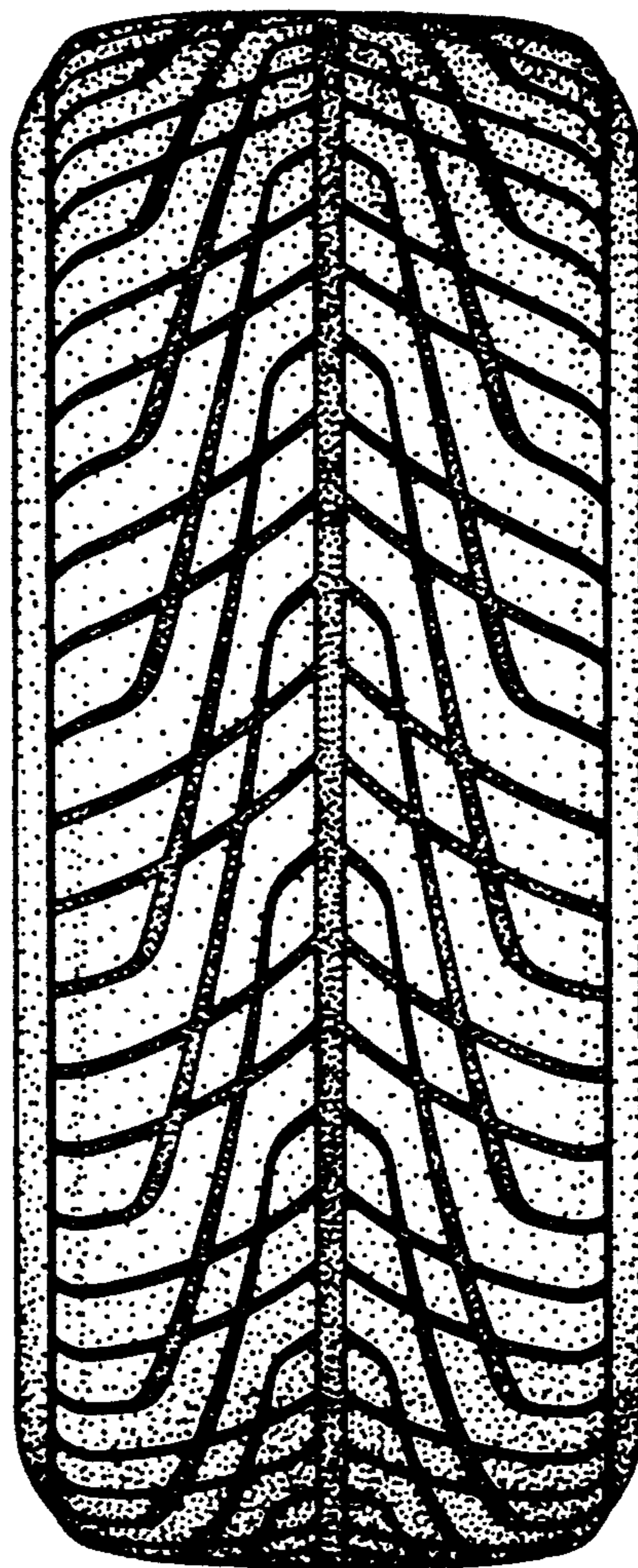

FIG.4

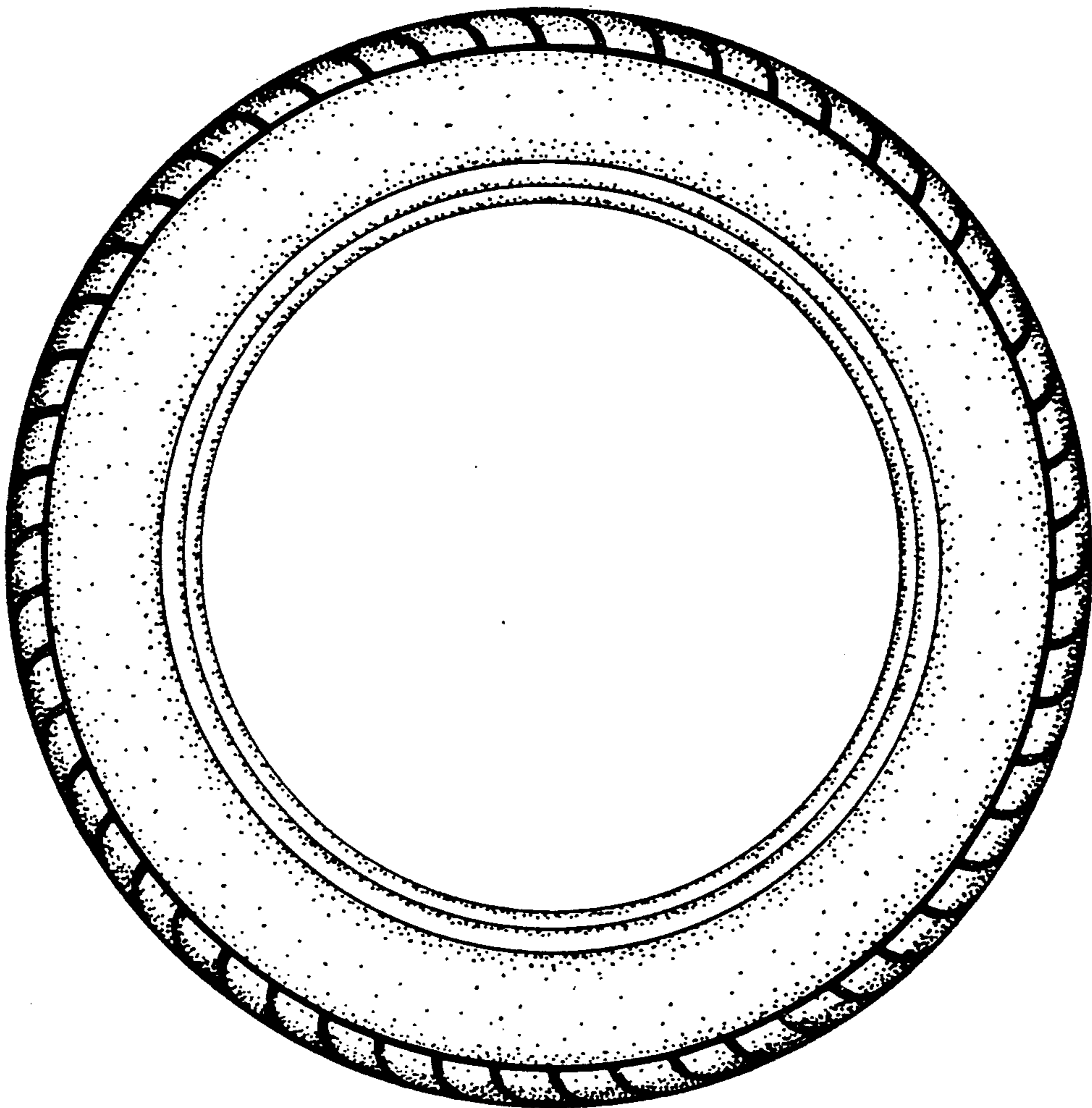

FIG.5

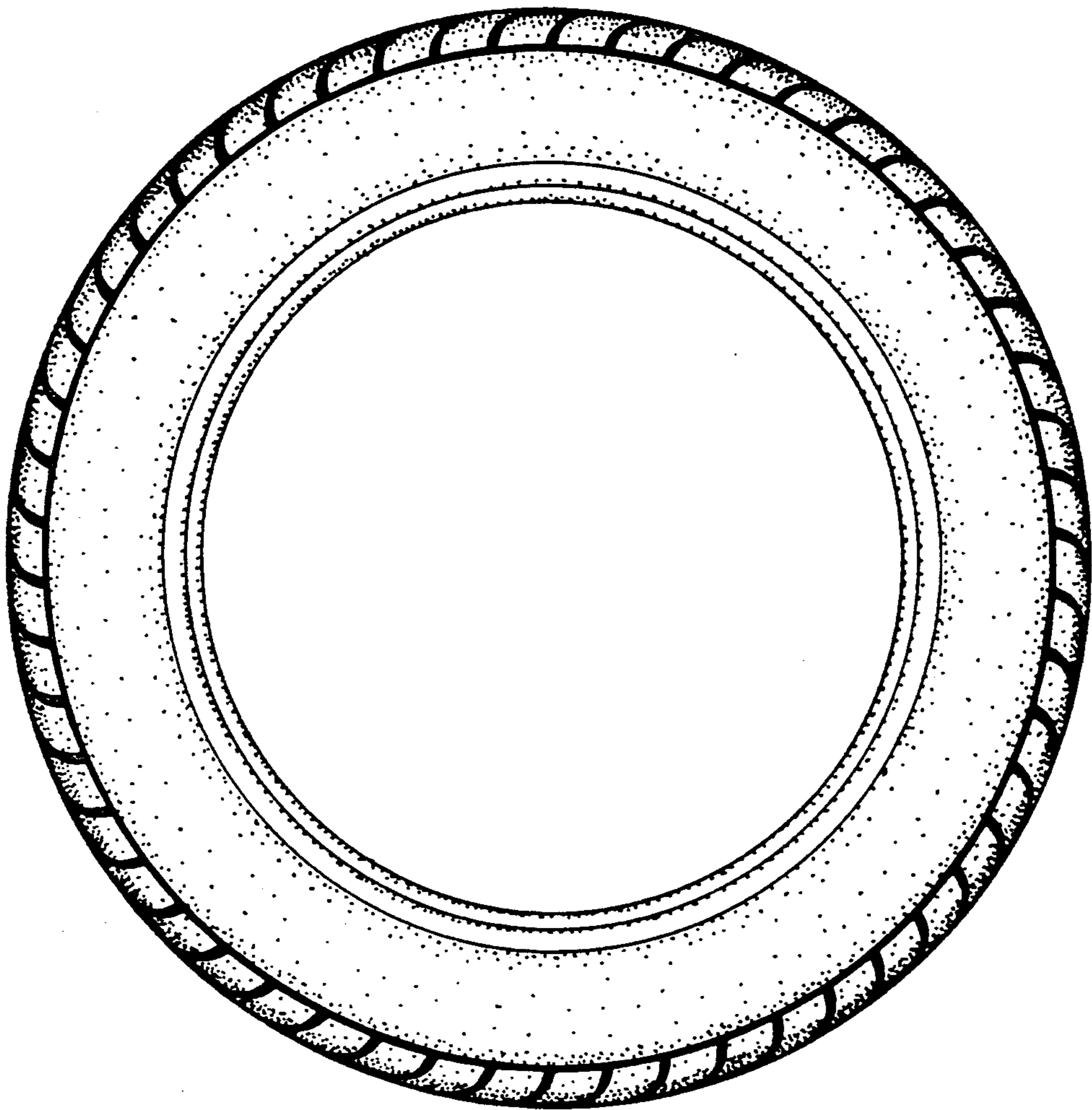

FIG.6

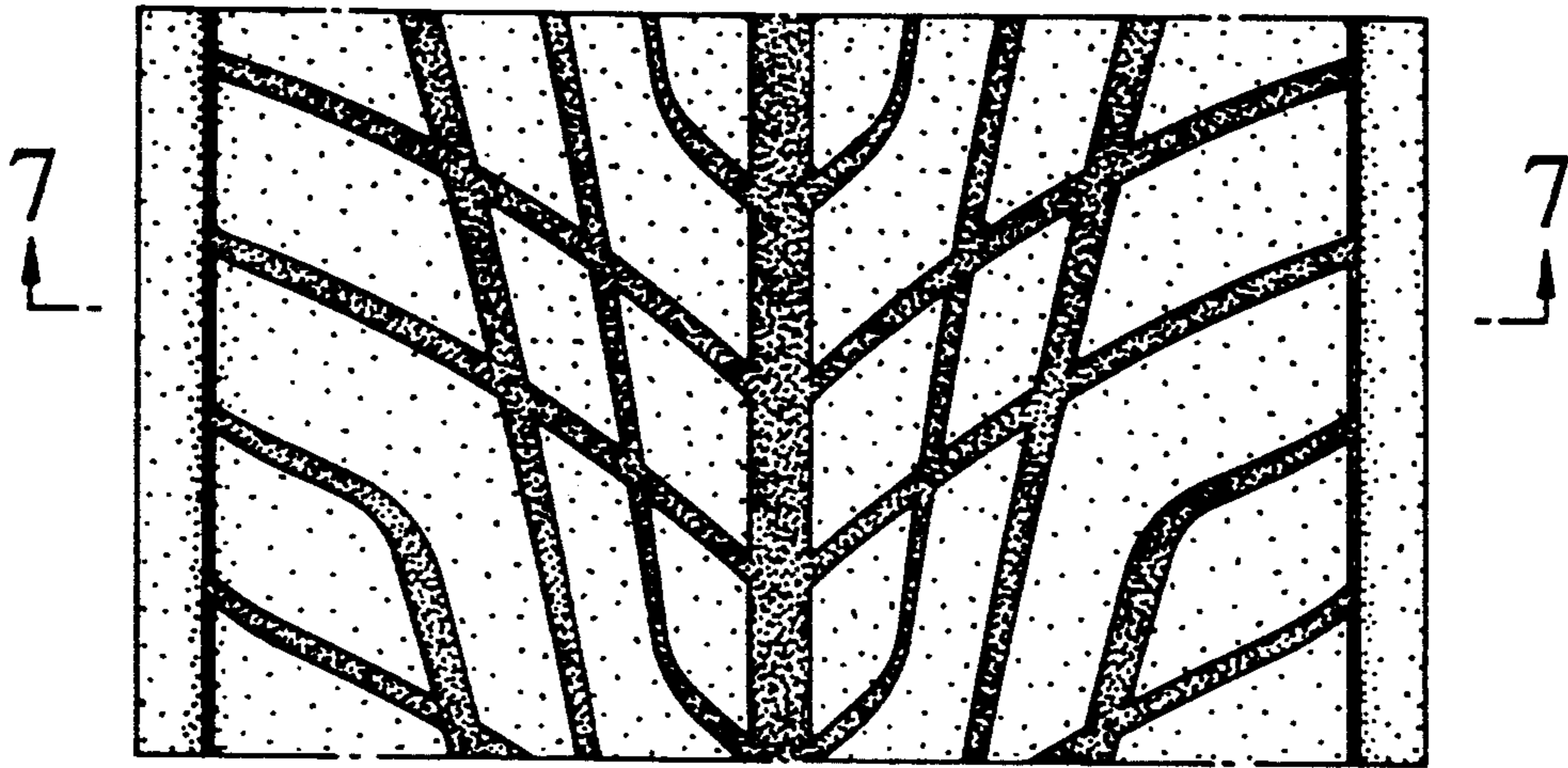

FIG.7

