



US00D341293S

United States Patent [19]

[11] Patent Number: **Des. 341,293**

Guo

[45] Date of Patent: ** Nov. 16, 1993

[54] **THERMAL ISOLATING SHEATH FOR BEVERAGE CONTAINERS**

Attorney, Agent, or Firm—Bacon & Thomas

[76] Inventor: **I-Hong Guo**, 3f., No. 31, Alley 82, Sec. 2, Guey-Yang Street, Taipei, Taiwan

[57] **CLAIM**

The ornamental design for thermal isolating sheath for beverage containers, as shown and described.

[**] Term: **14 Years**

DESCRIPTION

[21] Appl. No.: **824,261**

FIG. 1 is a top, front, right side, perspective view of a thermal isolating sheath for beverage containers showing my new design;

[22] Filed: **Jan. 22, 1992**

FIG. 2 is a front view thereof;

[52] U.S. Cl. **D7/607; D7/624**

FIG. 3 is a rear view thereof;

[58] Field of Search **D7/605-608,**

D7/624; 62/457.1, 457.3-457.5; 215/12.1, 12.2,

13.1, 100.5; 220/737, 739, 903; 248/346.1

FIG. 4 is a left side view thereof;

FIG. 5 is a right side view thereof;

FIG. 6 is a top view thereof;

FIG. 7 is a bottom view thereof;

[56] **References Cited**

U.S. PATENT DOCUMENTS

2,389,390 11/1945 Silverman et al. 215/12.1 X

4,344,303 8/1982 Kelly, Jr. D7/607 X

4,705,085 11/1987 Brown 220/903 X

FIG. 8 is a perspective view thereof in an open position; FIG. 9 is a front perspective view thereof with the can shown in broken lines for illustrative purposes only; and,

FIG. 10 is a rear perspective view thereof with the can shown in broken lines for illustrative purposes only.

Primary Examiner—Terry A. Pfeffer

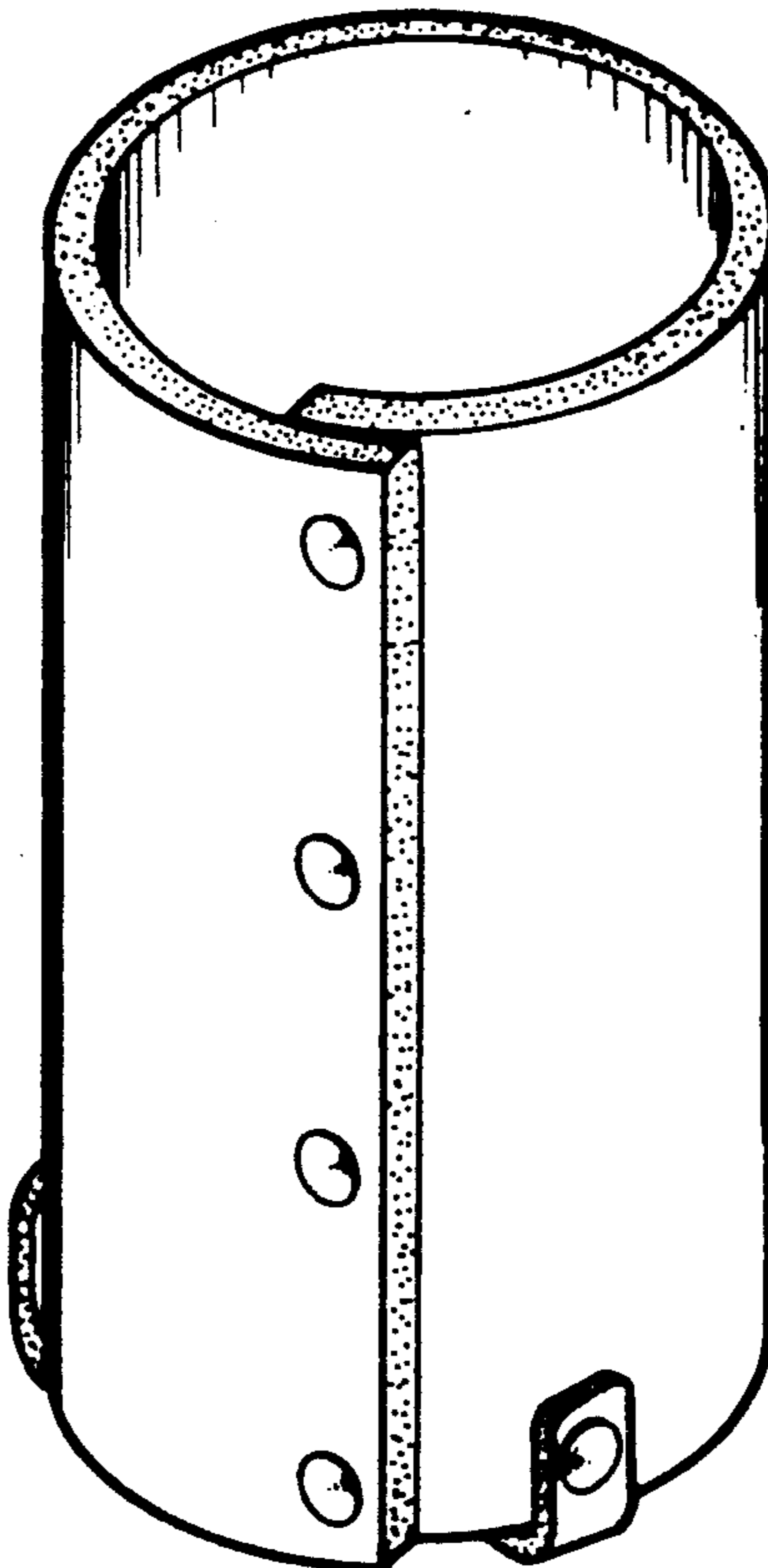

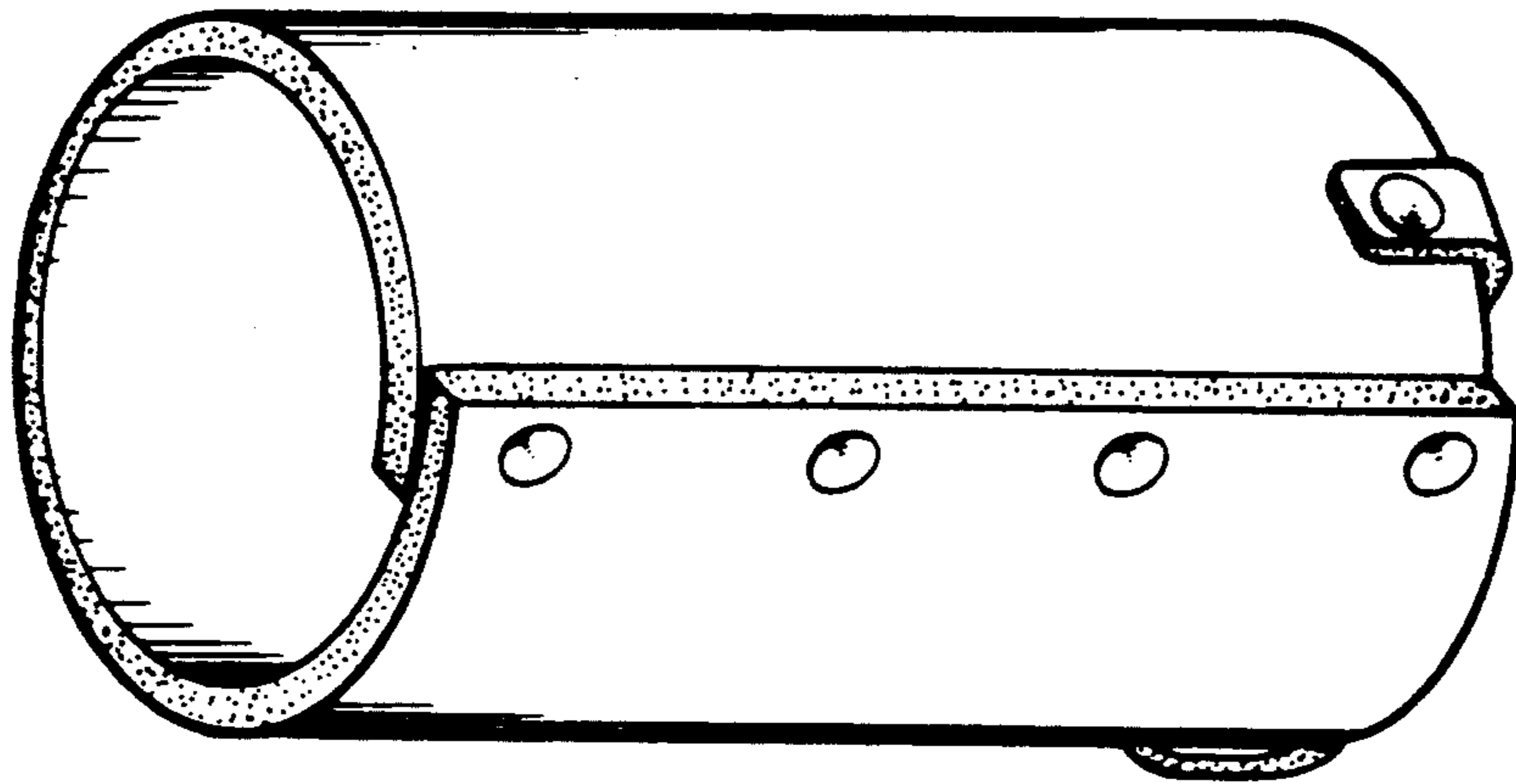

FIG.1

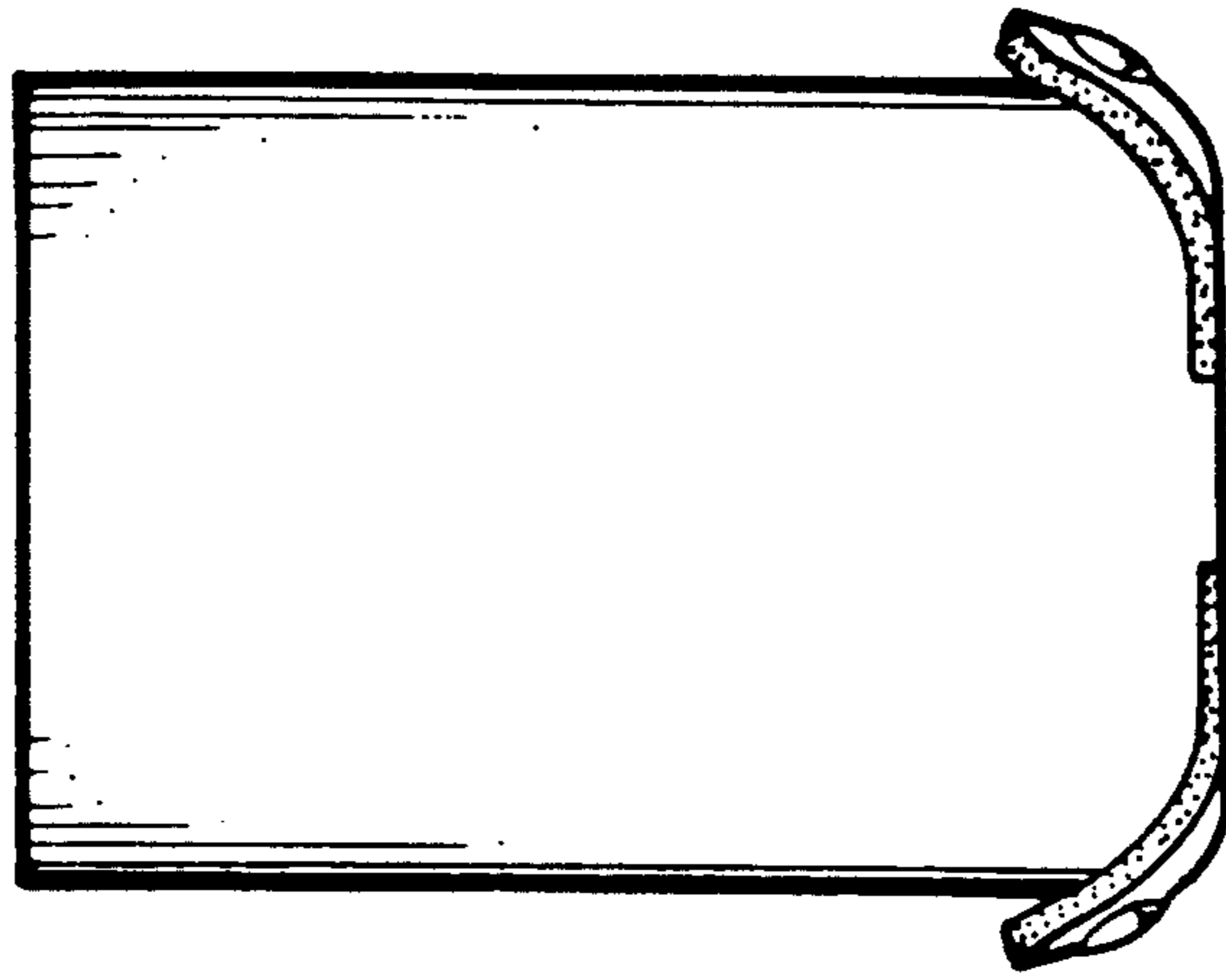

FIG. 3

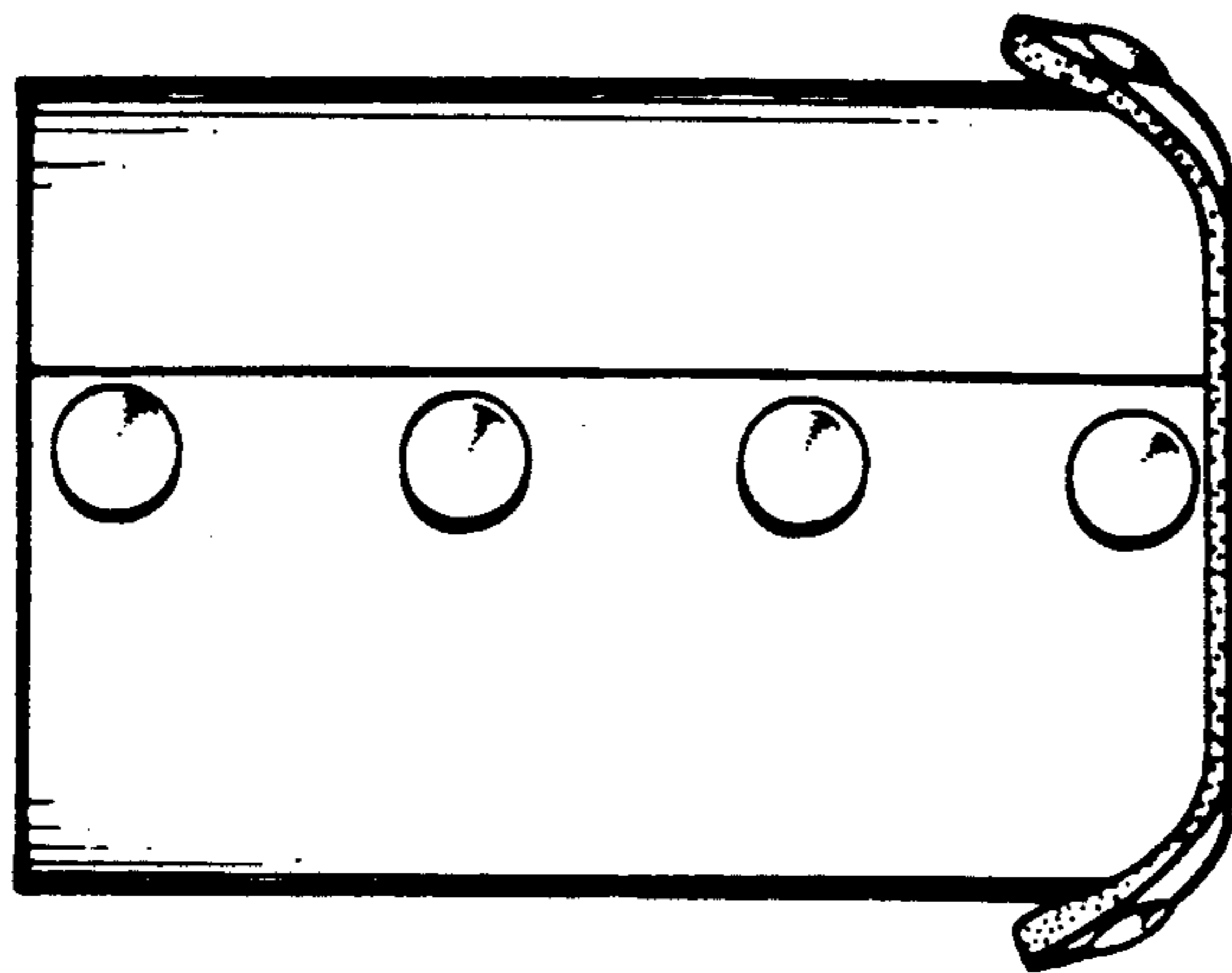

FIG. 2

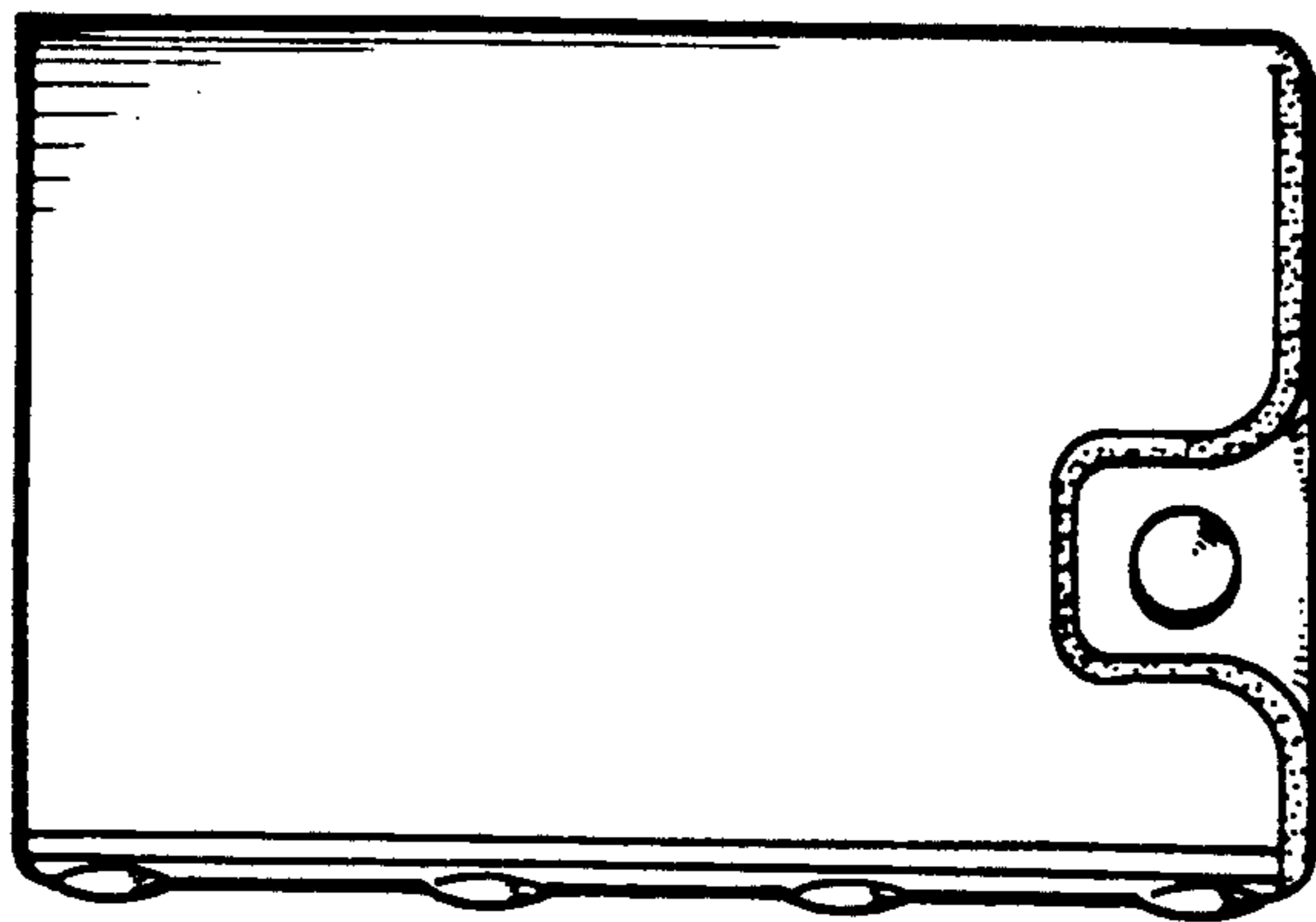

FIG. 5

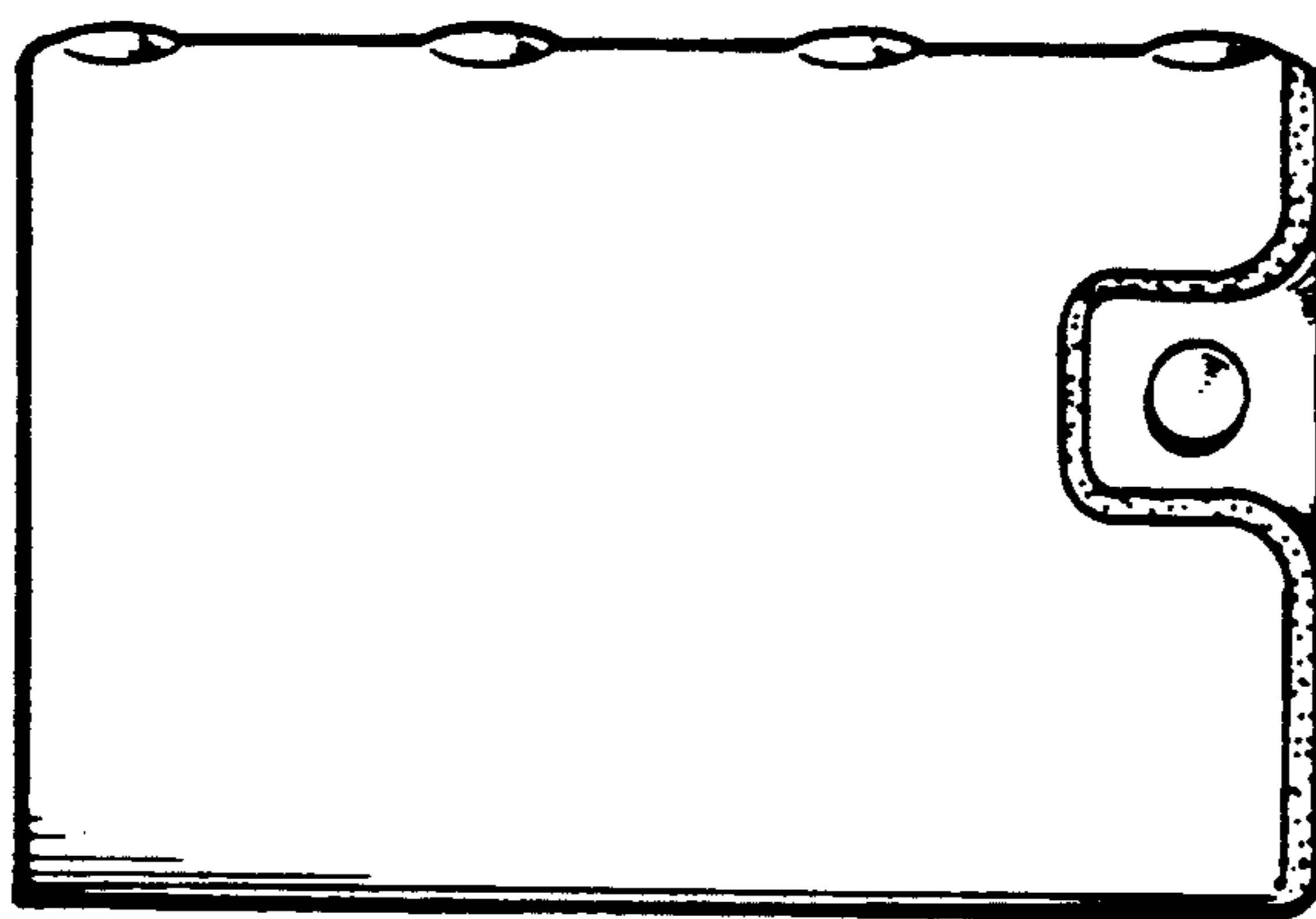

FIG. 4

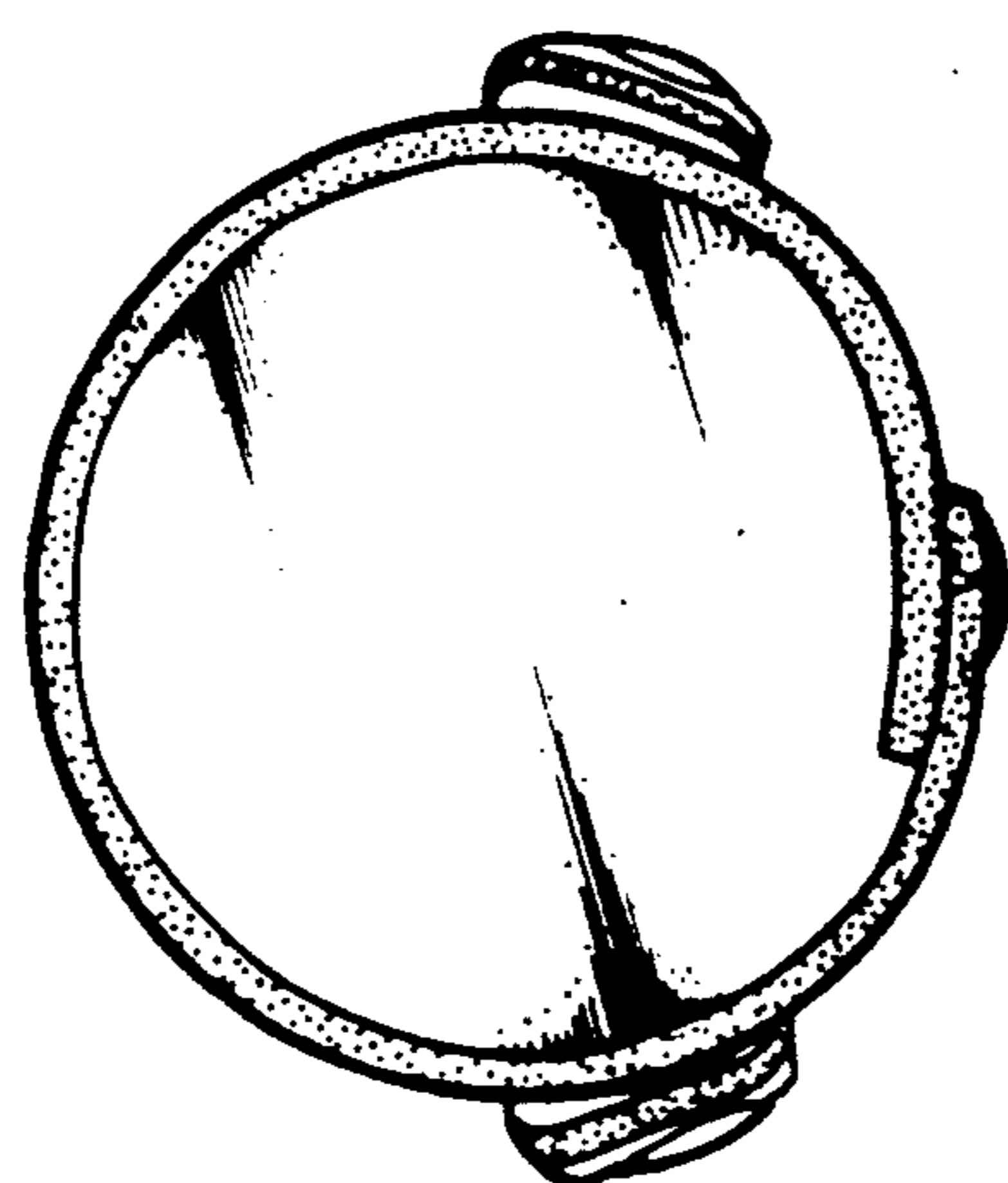

FIG. 6

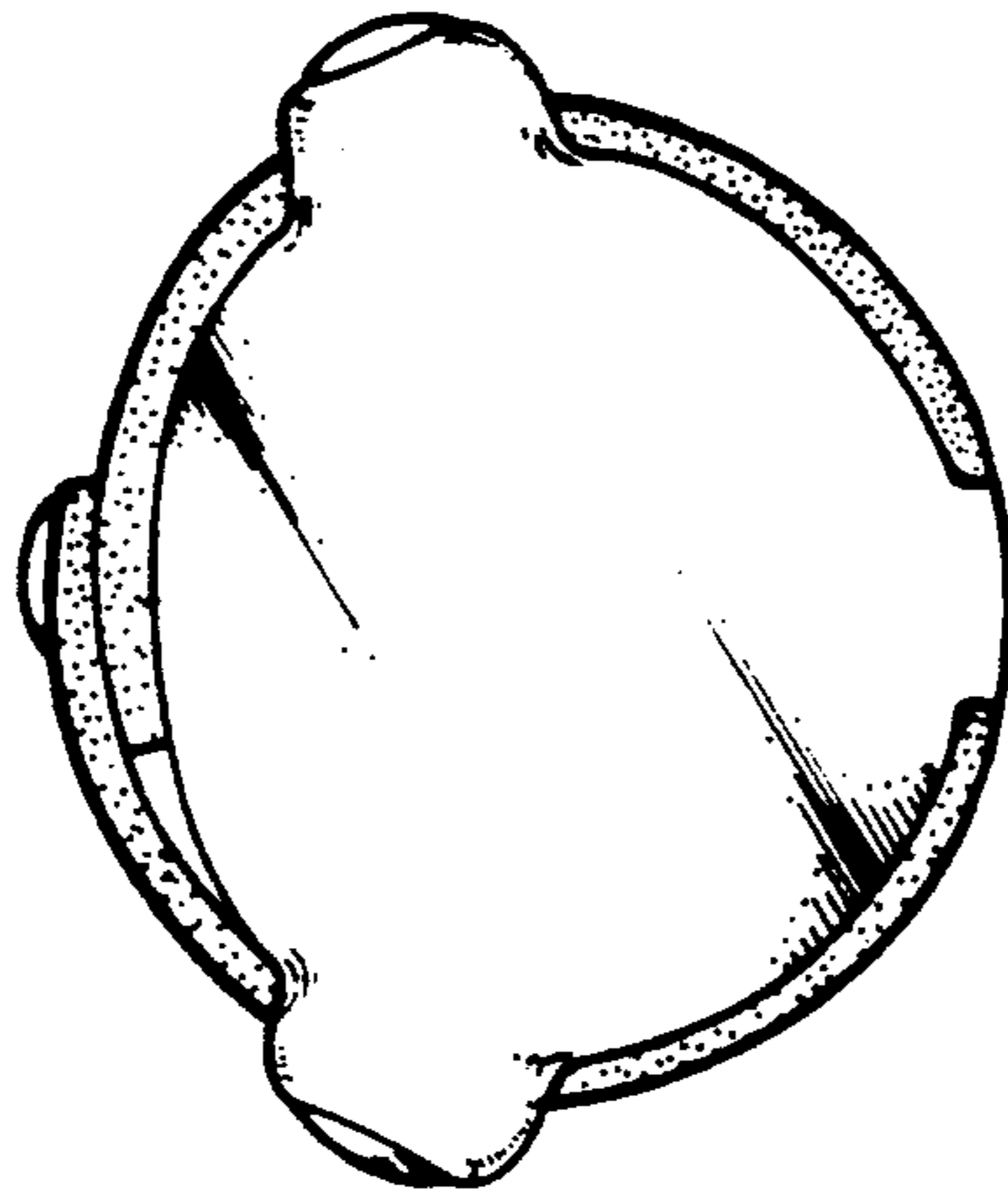

FIG. 7

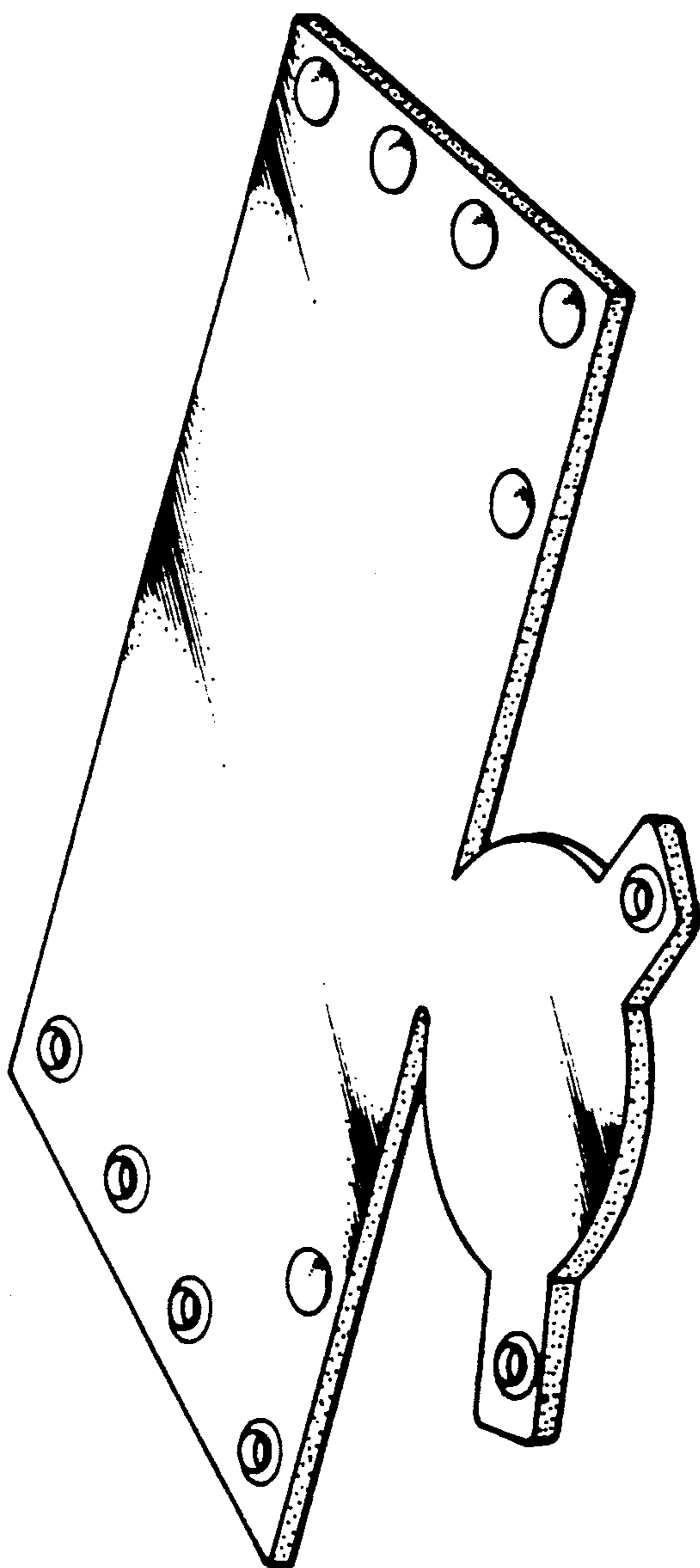

FIG. 8

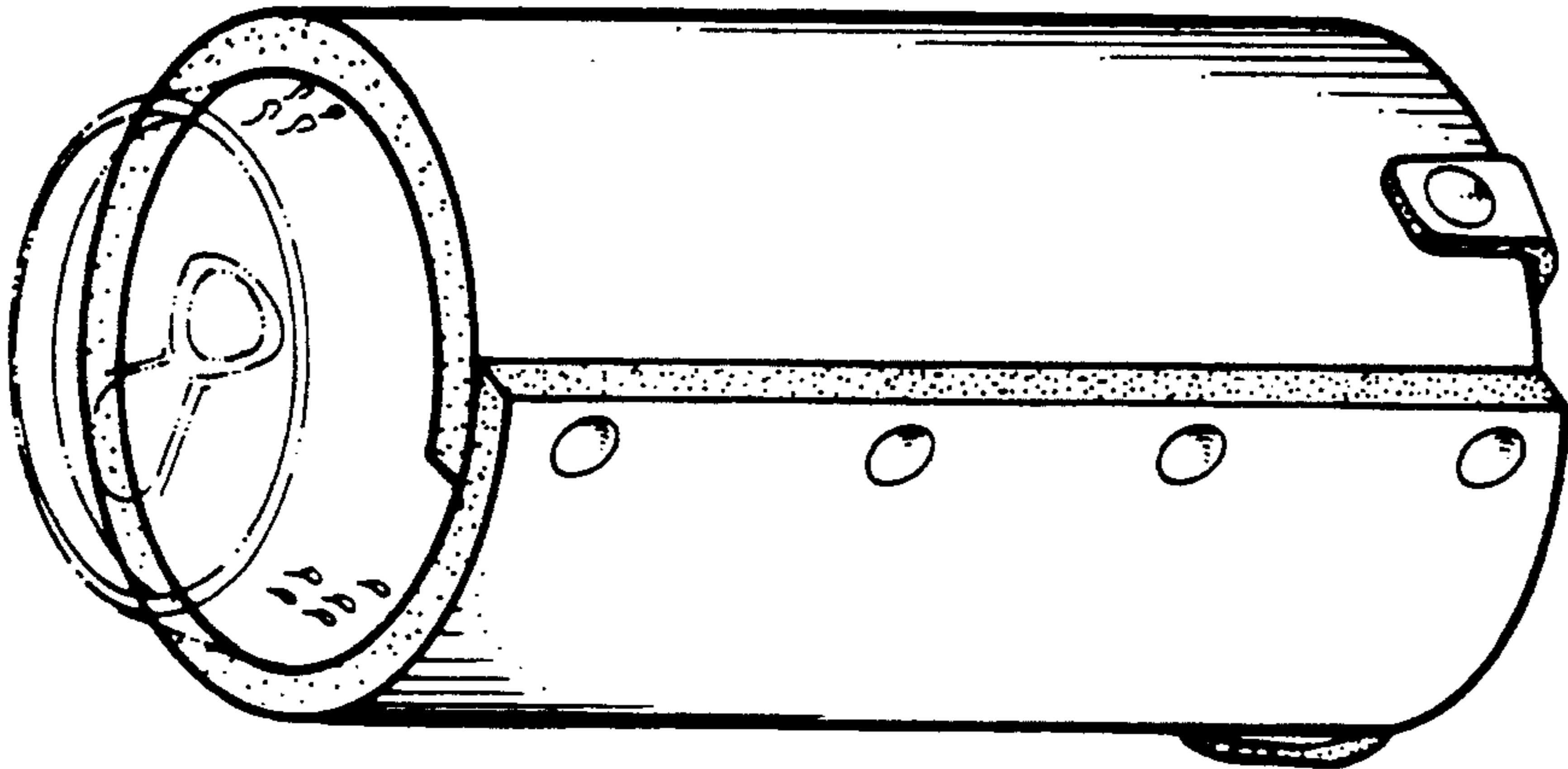

FIG. 9

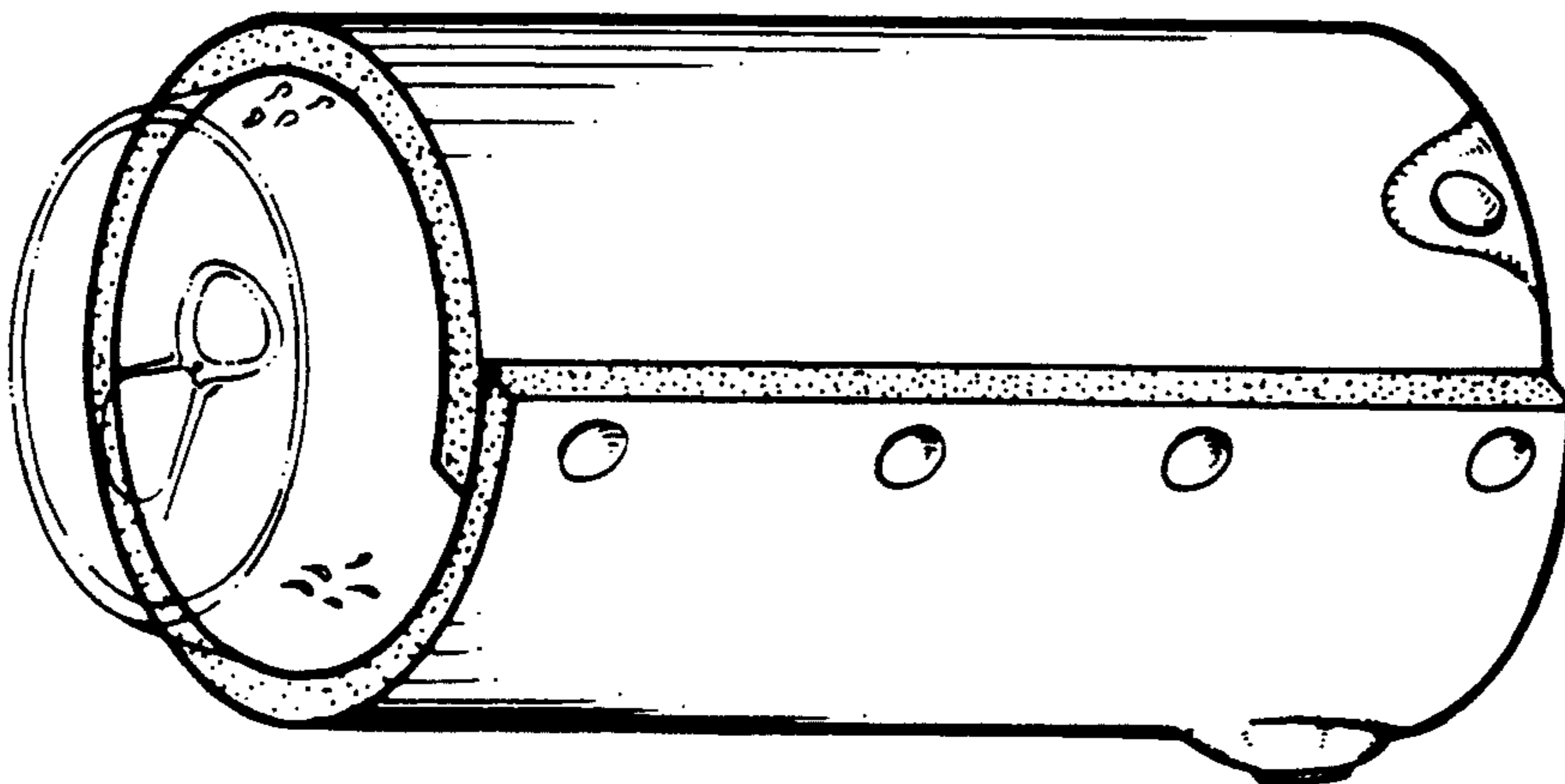

FIG.10