



US00D341272S

United States Patent [19]

[11] Patent Number: **Des. 341,272**

Pesso

[45] Date of Patent: **** Nov. 16, 1993**

[54] REFERENCE TABLE

[75] Inventor: **David A. Pesso, Hartford, Conn.**

[73] Assignee: **The Worden Company, Holland, Mich.**

[**] Term: **14 Years**

[21] Appl. No.: **806,065**

[22] Filed: **Dec. 5, 1991**

[52] U.S. Cl. **D6/421**

[58] Field of Search **D6/421-428;**
312/194-196; 108/59, 60, 92

[56] References Cited

U.S. PATENT DOCUMENTS

D. 220,111 3/1971 Gianfagna **D6/421**

OTHER PUBLICATIONS

Texwood Furniture Corp. "Bravo"-Wood Library Furniture; double face, double tier reference table.

Primary Examiner—Carmen H. Vales-Lado
Attorney, Agent, or Firm—Barnes, Kisselle, Raisch, Choate, Whittemore & Hulbert

[57] CLAIM

The ornamental design for a reference table, as shown and described.

DESCRIPTION

FIG. 1 is a perspective view of a reference table showing my new design; the opposite side being a mirror image thereof;

FIG. 2 is a top plan view thereof;

FIG. 3 is a front elevational view thereof;

FIG. 4 is a rear elevational view thereof;

FIG. 5 is a perspective view of a modified form of the reference table shown in FIG. 1;

FIG. 6 is a top plan view thereof;

FIG. 7 is a front elevational view, the rear being identical thereto; and,

FIG. 8 is a side elevational view, the opposite side being a mirror image thereof.

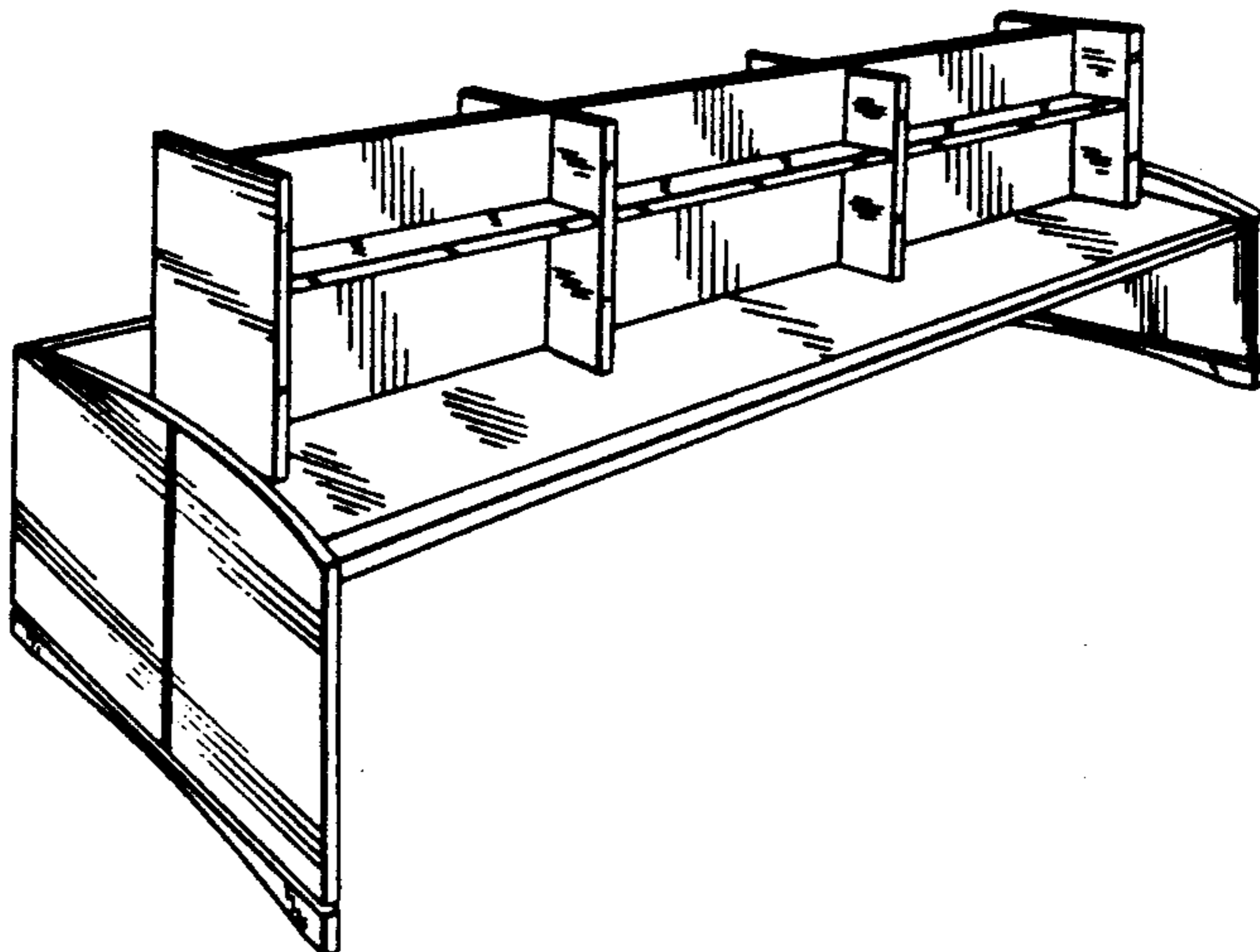
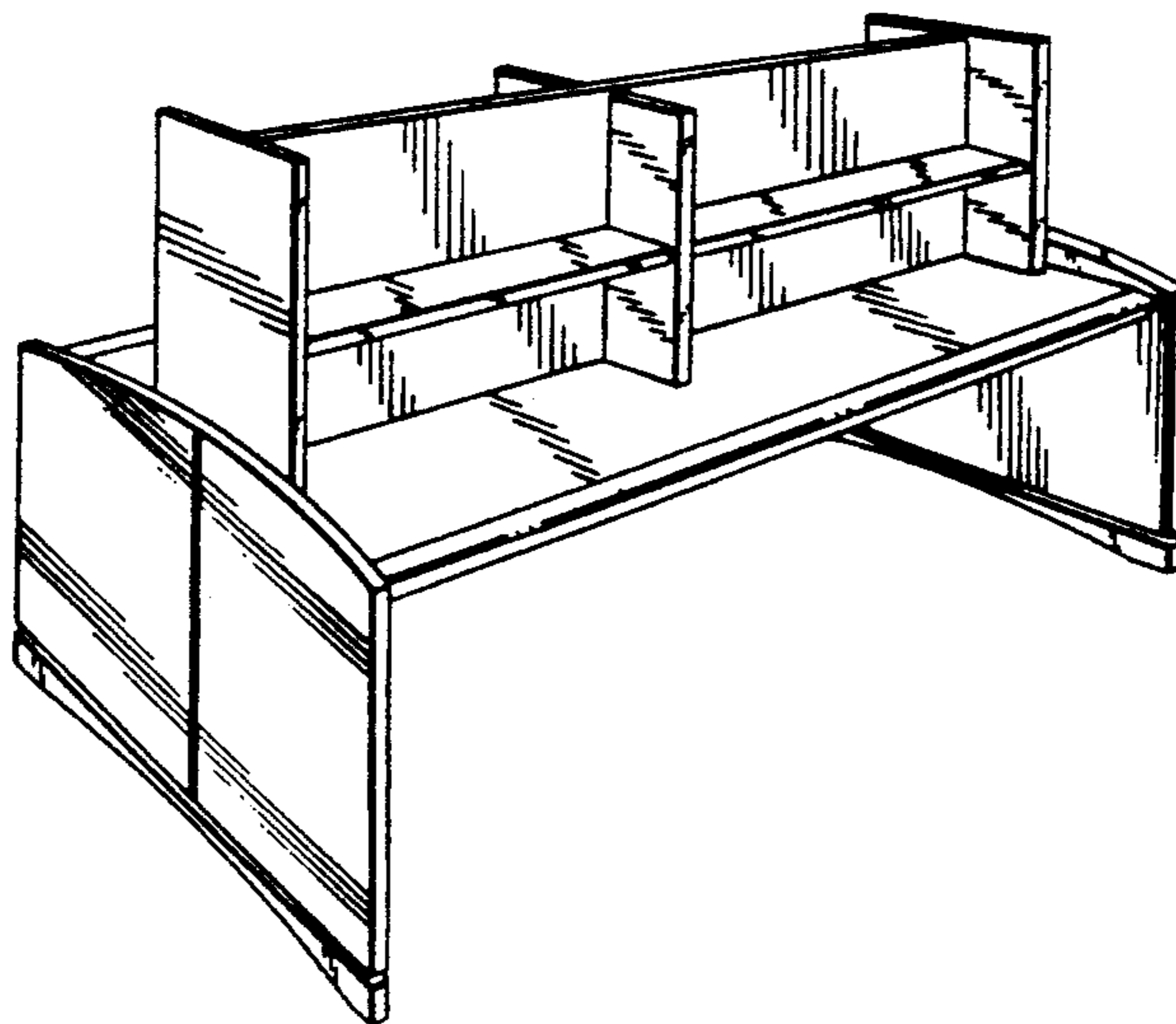

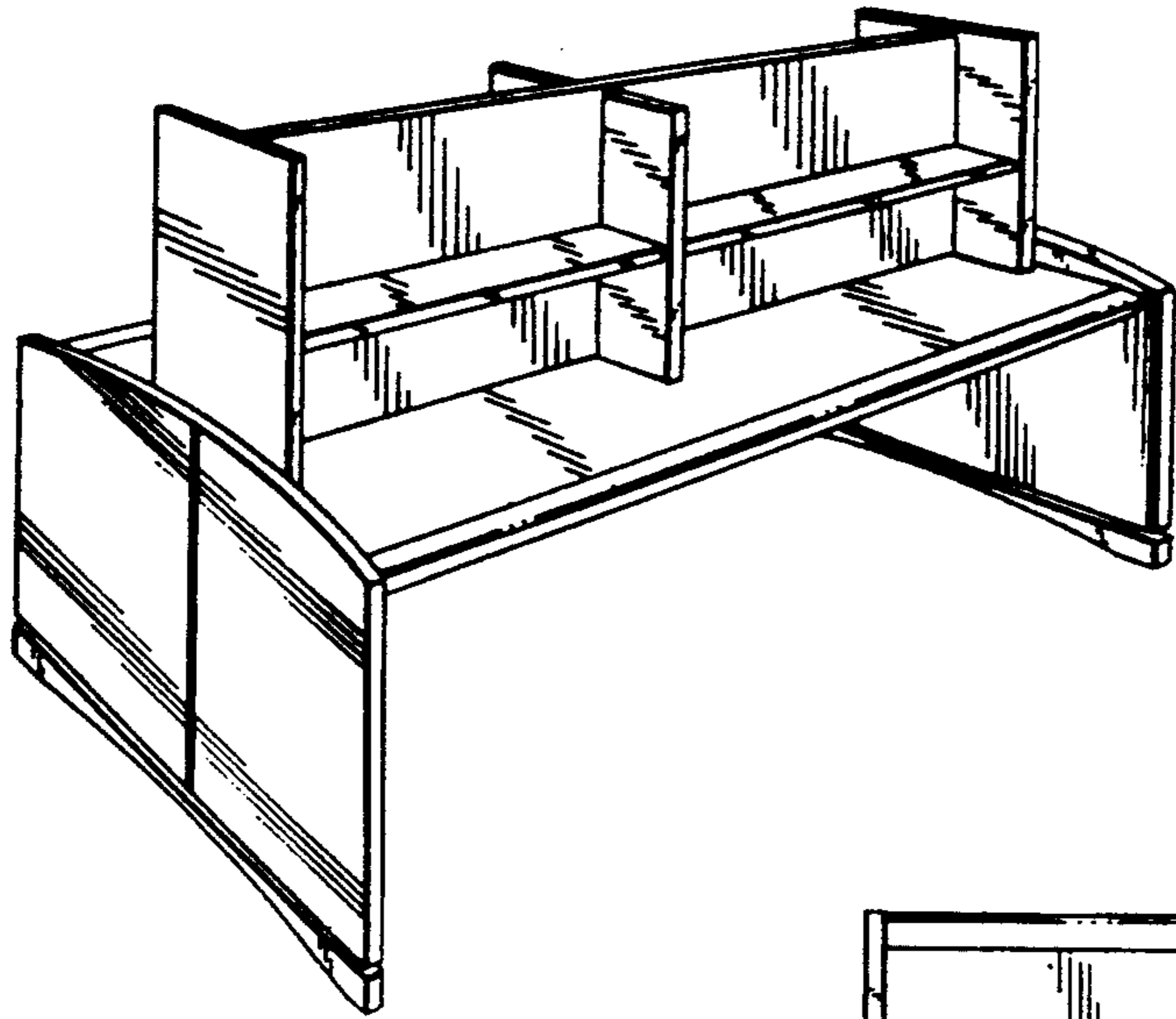

FIG. 1

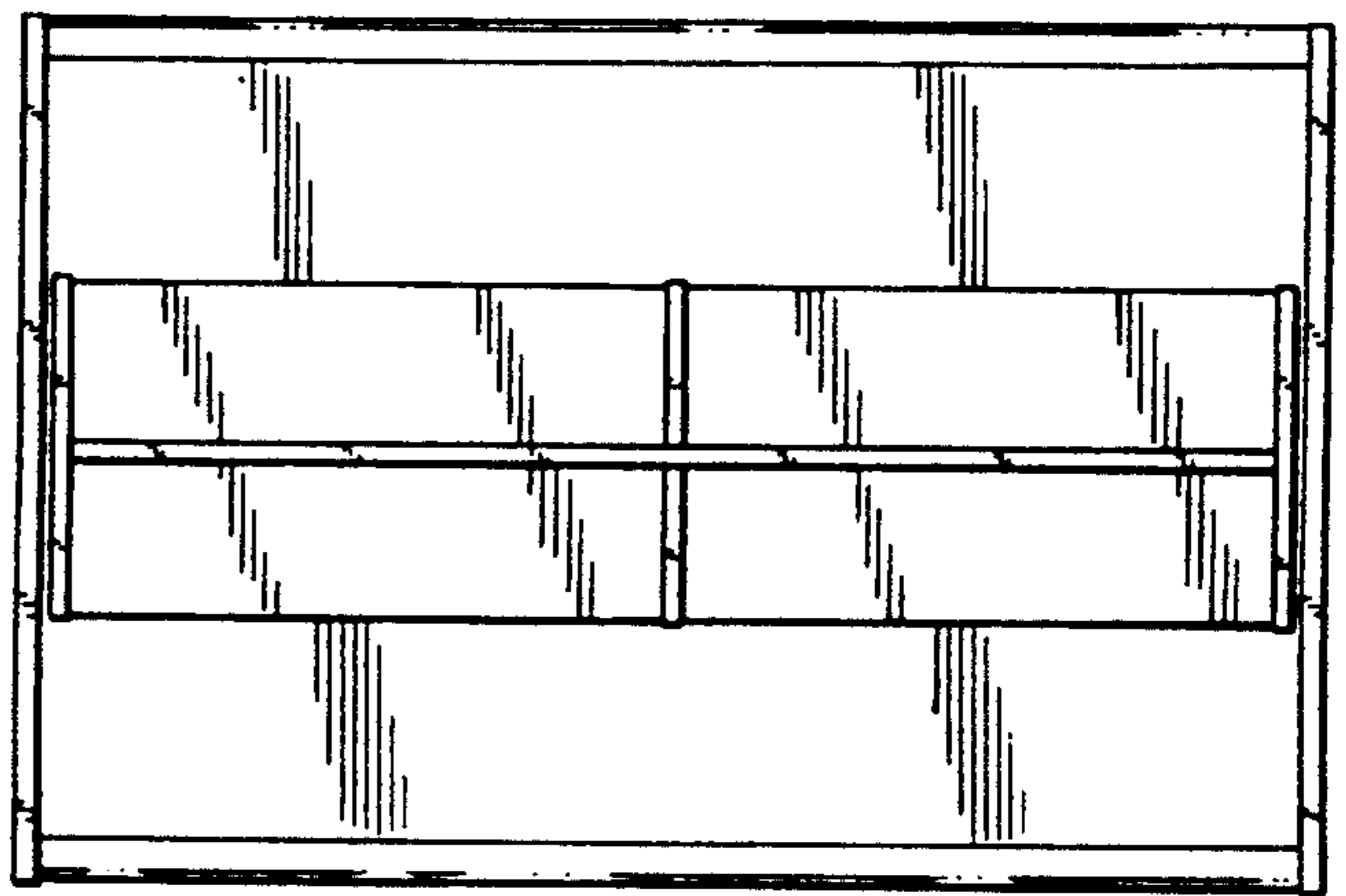

FIG. 2

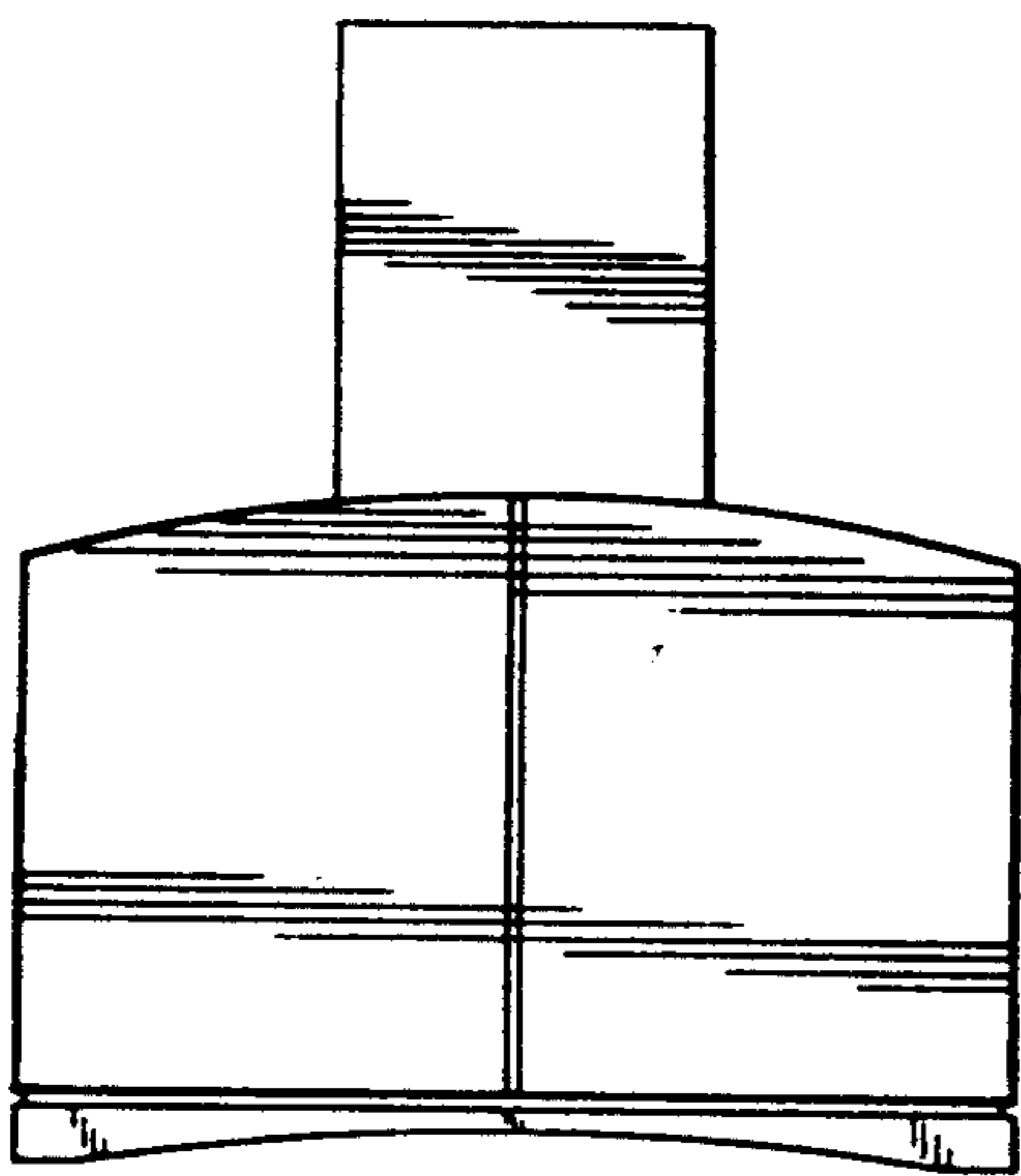

FIG. 4

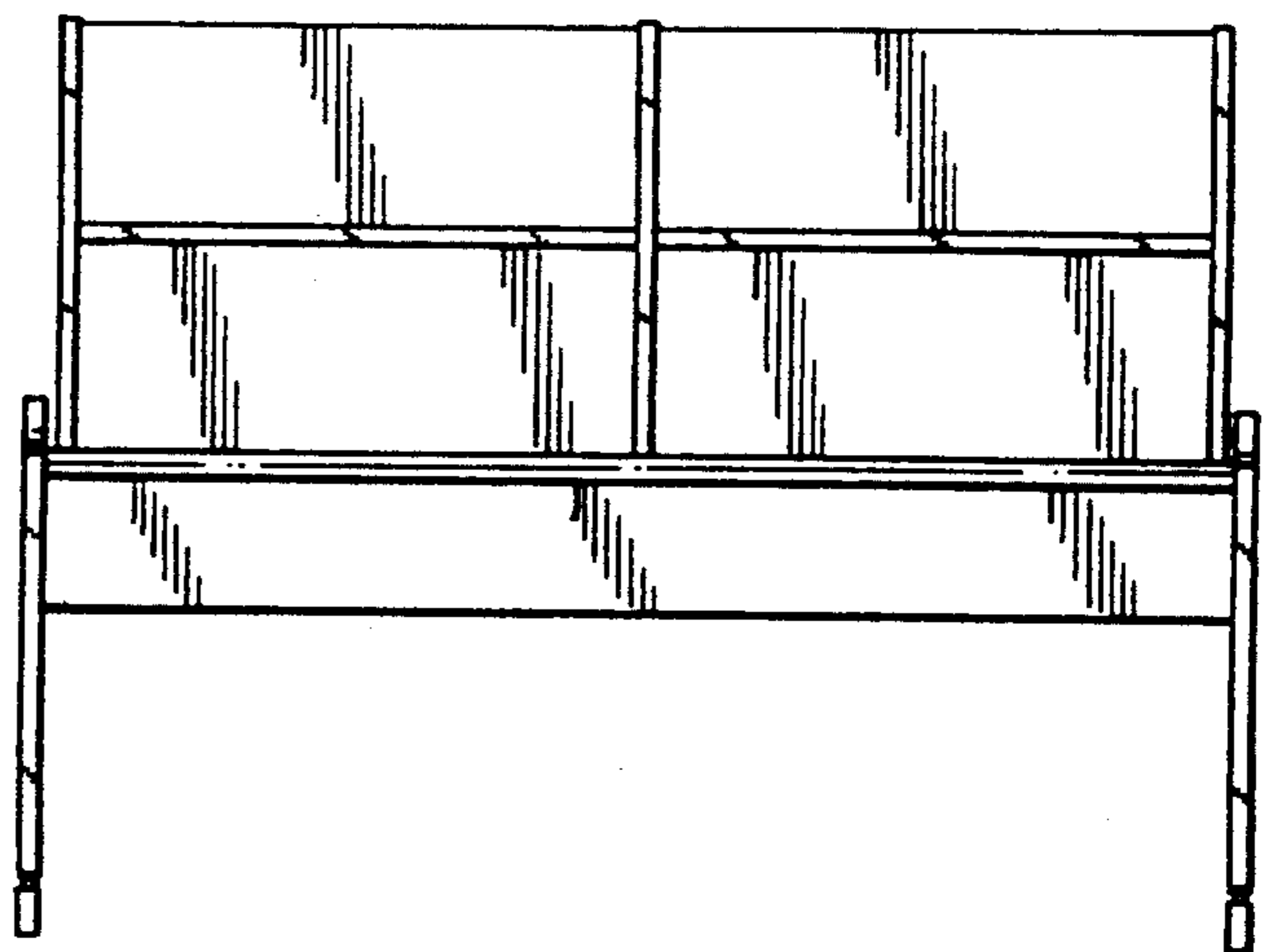

FIG. 3

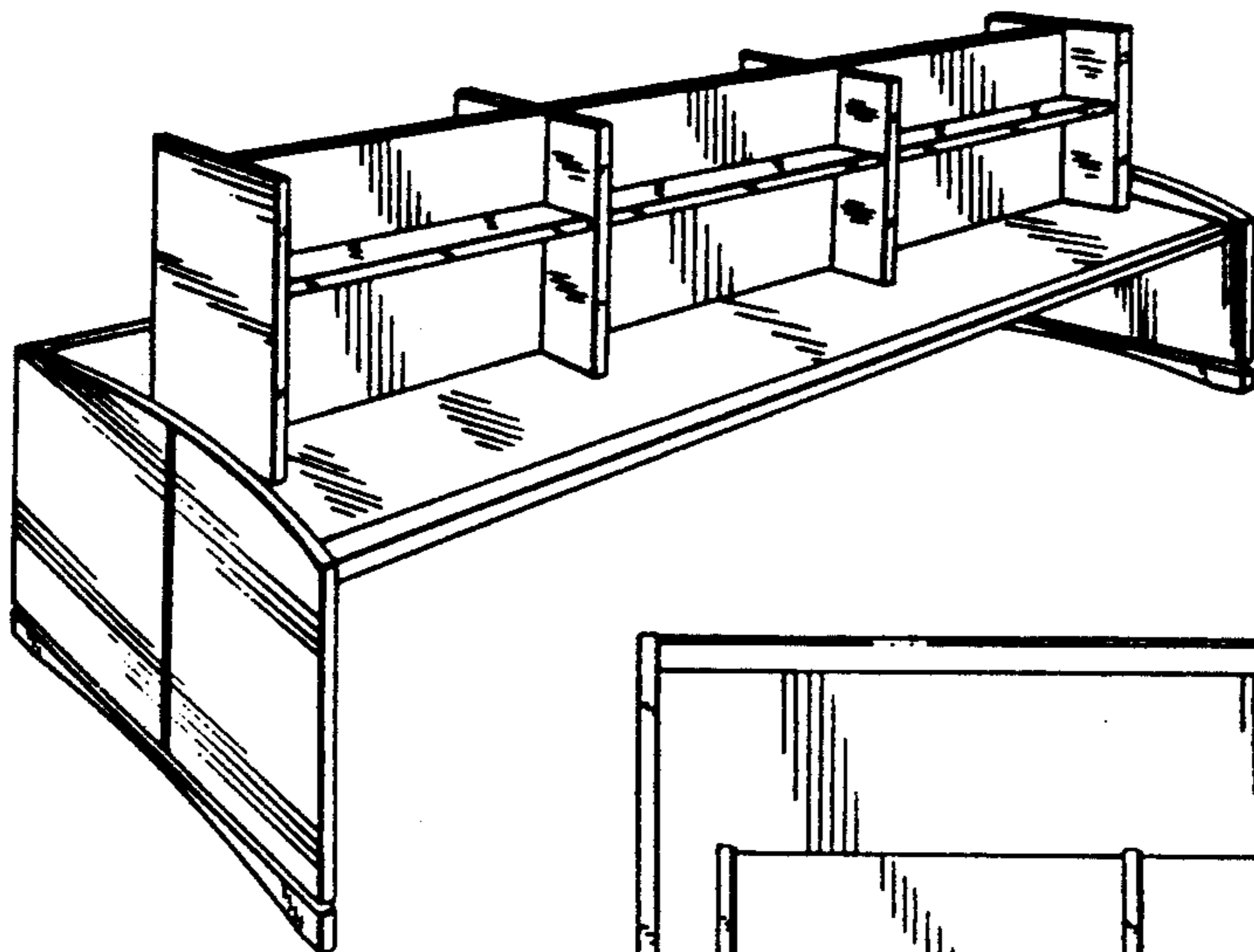

FIG. 5

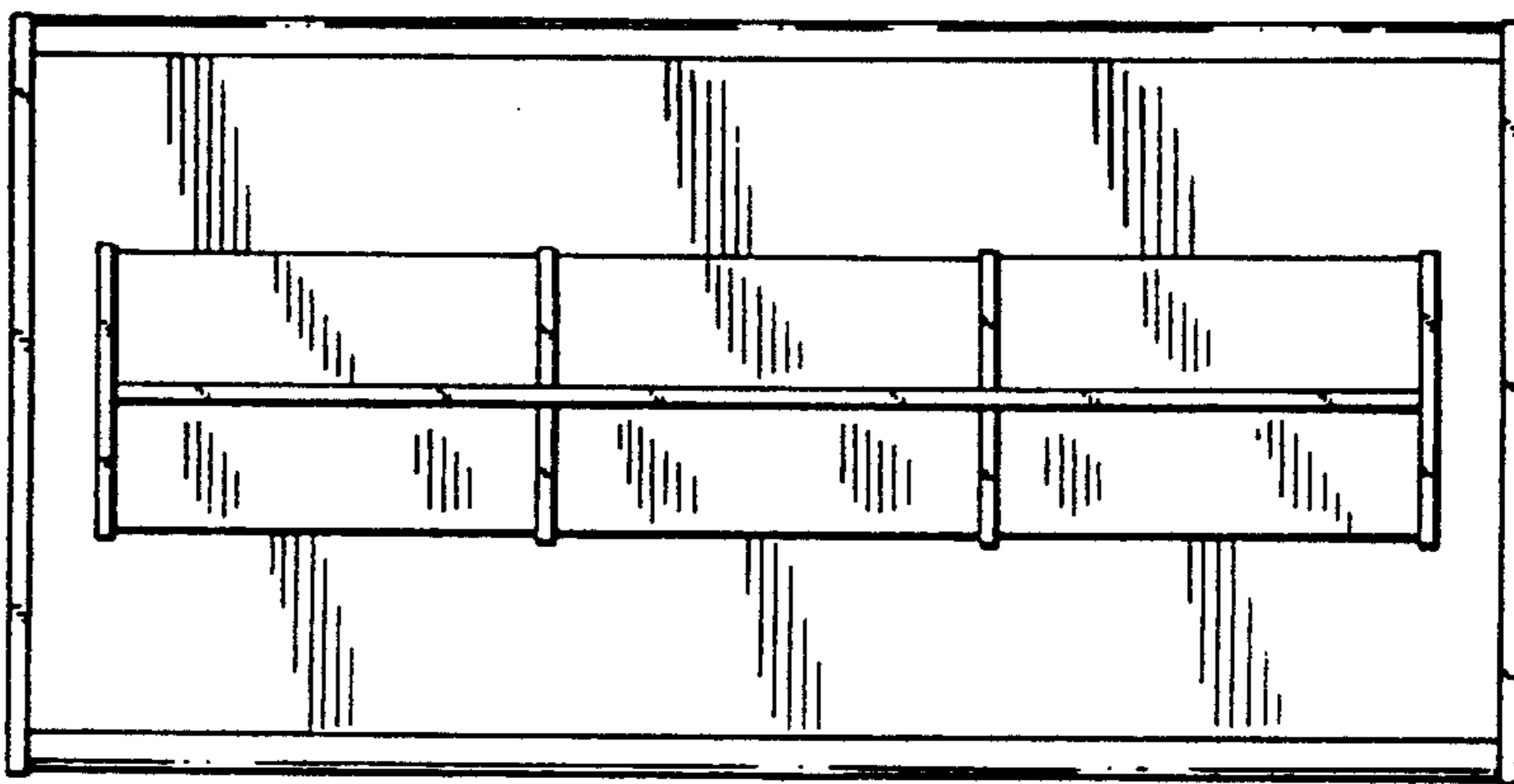

FIG. 6

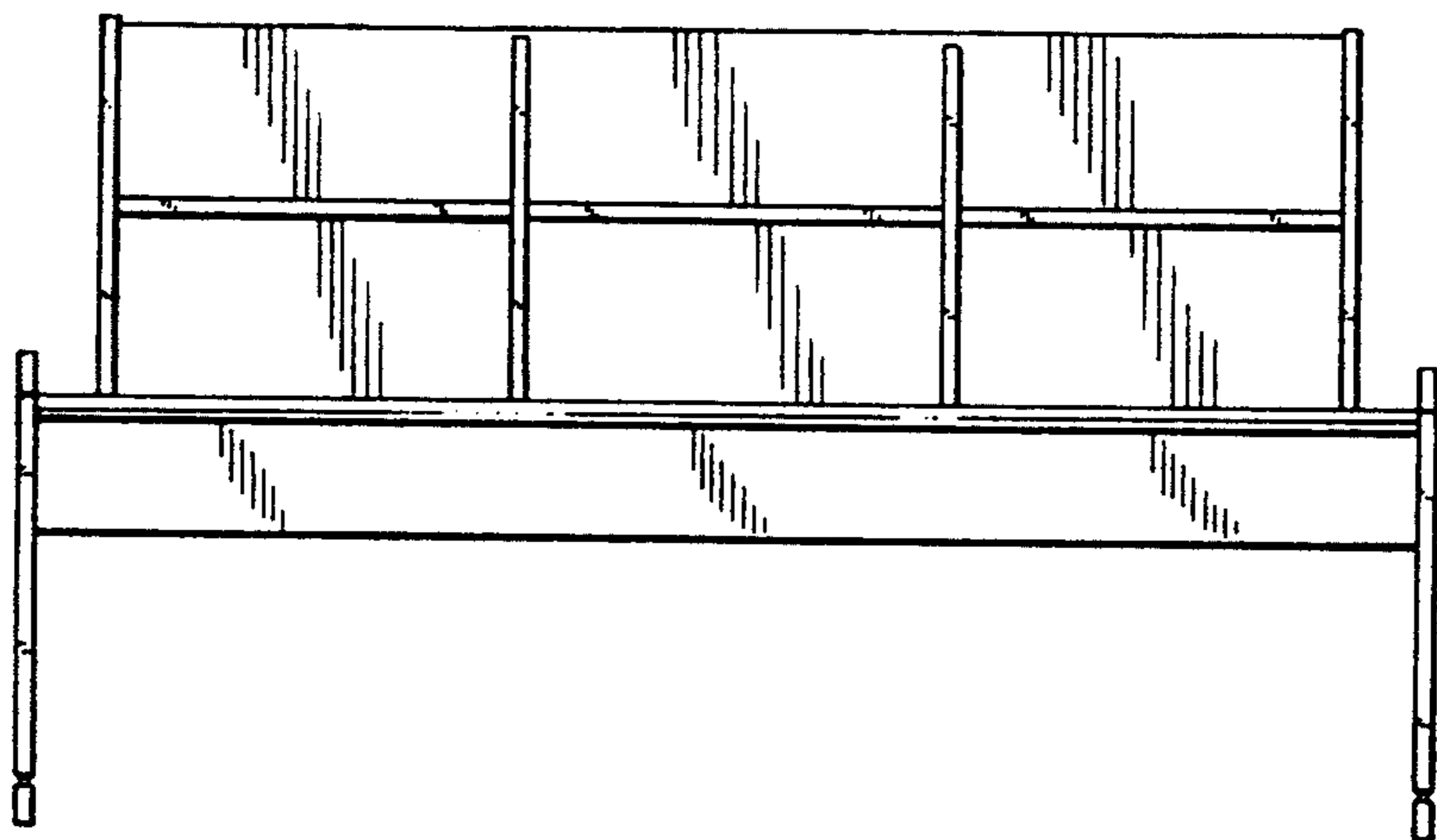

FIG. 7

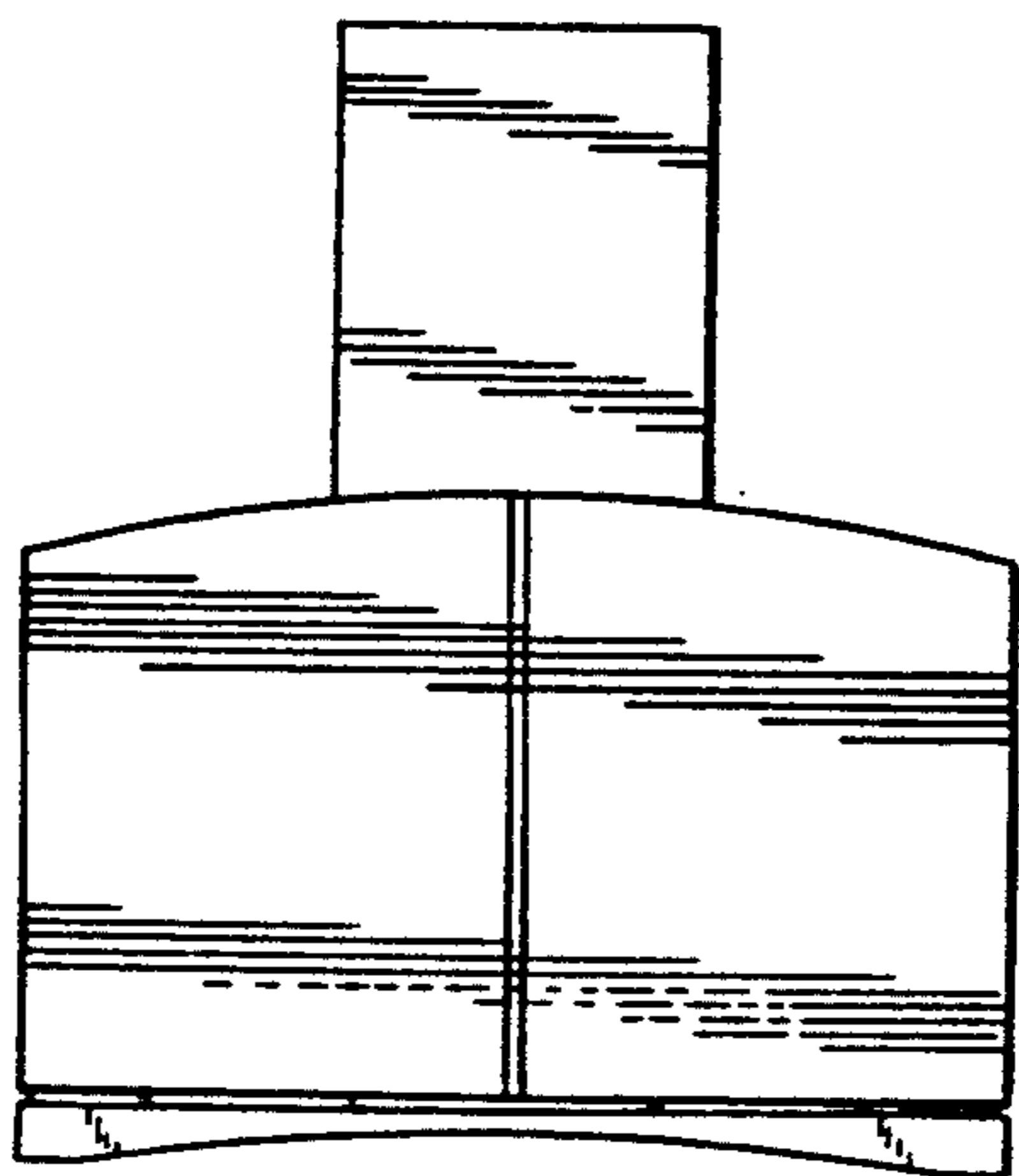

FIG. 8