



US00D341249S

United States Patent [19]

[11] Patent Number: Des. 341,249

Scheurer

[45] Date of Patent: ** Nov. 16, 1993

[54] CAR TABLE

DESCRIPTION

[76] Inventor: Robert S. Scheurer, 1627 Midwestern Pkwy., Wichita Falls, Tex. 76302

FIG. 1 is a perspective view of a car table which illustrates my new design;

[**] Term: 14 Years

FIG. 2 is a right side elevational view thereof;

[21] Appl. No.: 812,356

FIG. 3 is a top plan view thereof;

[22] Filed: Dec. 20, 1991

FIG. 4 is a front elevational view thereof;

[52] U.S. Cl. D3/40

FIG. 5 is a rear elevational view thereof;

[58] Field of Search D3/40; D12/155; 224/275, 42.42; 108/44, 45

FIG. 6 is a left side elevational view thereof;

[56] References Cited

U.S. PATENT DOCUMENTS

D. 207,916	6/1967	White	D3/40
D. 271,541	11/1983	Rockwell	D3/40
1,705,867	3/1929	Korkames	
2,791,476	5/1957	Atwill	108/45
2,986,438	5/1961	Smathers et al.	108/44
3,379,316	4/1968	Harrell	D3/40
3,394,849	7/1968	Streeter	224/42.42 X
4,010,696	3/1977	Priesman	108/44 X
4,174,669	11/1979	Lalonde	108/44
4,524,701	6/1985	Chappell	108/44
4,909,159	3/1990	Gonsoulin	108/44

FIG. 7 is a perspective view of a car table which illustrates a first alternative embodiment of my new design;

FIG. 8 is a right side elevational view thereof;

FIG. 9 is a top plan view thereof;

FIG. 10 is a front elevational view thereof;

FIG. 11 is a rear elevational view thereof;

FIG. 12 is a left side elevational view thereof;

FIG. 13 is a perspective view of a car table which illustrates a second alternative embodiment of my new design;

FIG. 14 is a right side elevational view thereof;

FIG. 15 is a top plan view thereof;

FIG. 16 is a front elevational view thereof;

FIG. 17 is a rear elevational view thereof;

FIG. 18 is a left side elevational view thereof;

FIG. 19 is a perspective view of a car table which illustrates a third alternative embodiment of my new design;

FIG. 20 is a right side elevational view thereof;

FIG. 21 is a top plan view thereof;

FIG. 22 is a front elevational view thereof;

FIG. 23 is a rear elevational view thereof; and,

FIG. 24 is a left side elevational view thereof.

The underside of my car table is not ornamented.

Primary Examiner—Louis S. Zarfes
Attorney, Agent, or Firm—Dennis T. Griggs

[57] CLAIM

The ornamental design for a car table, as shown and described.

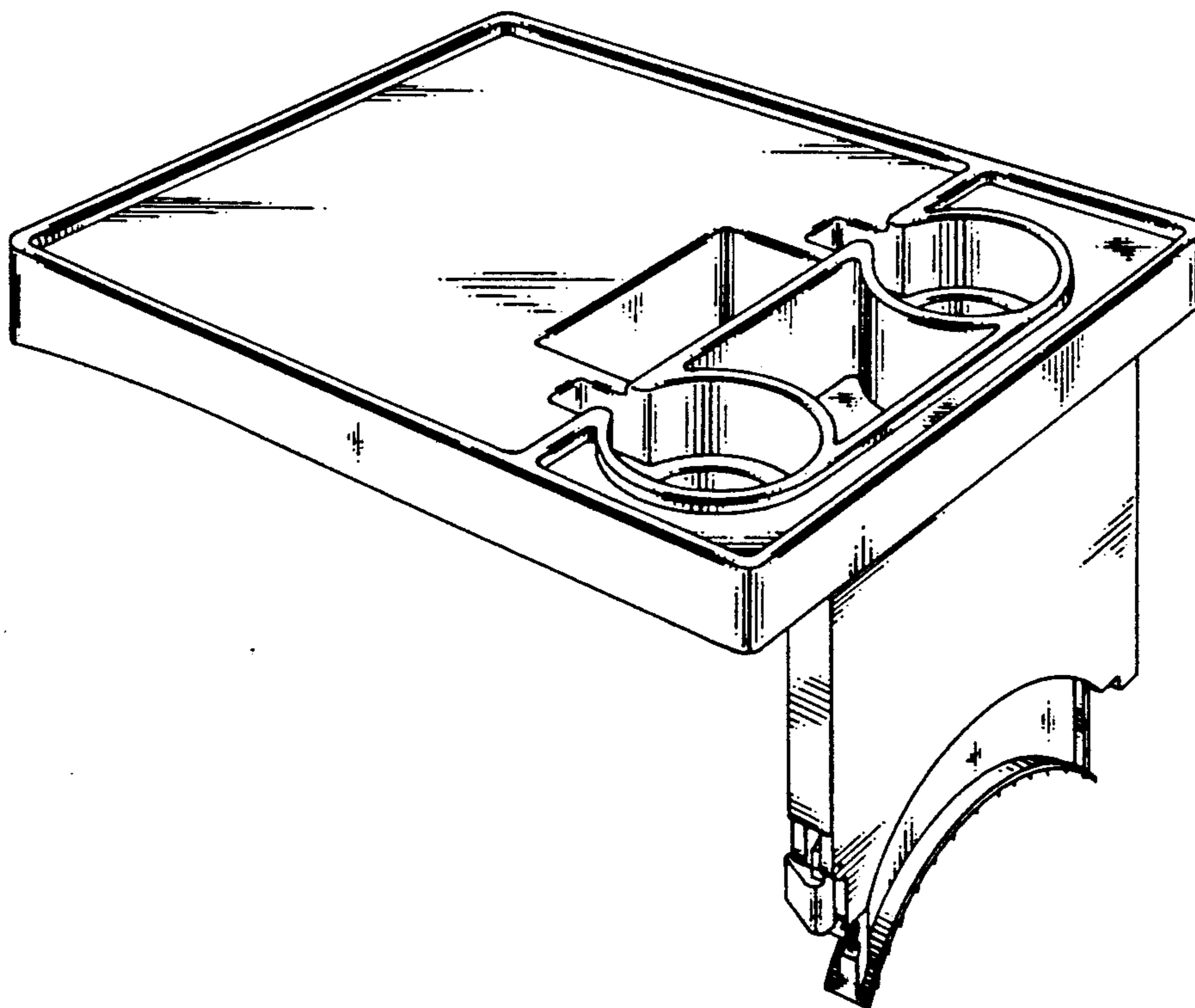

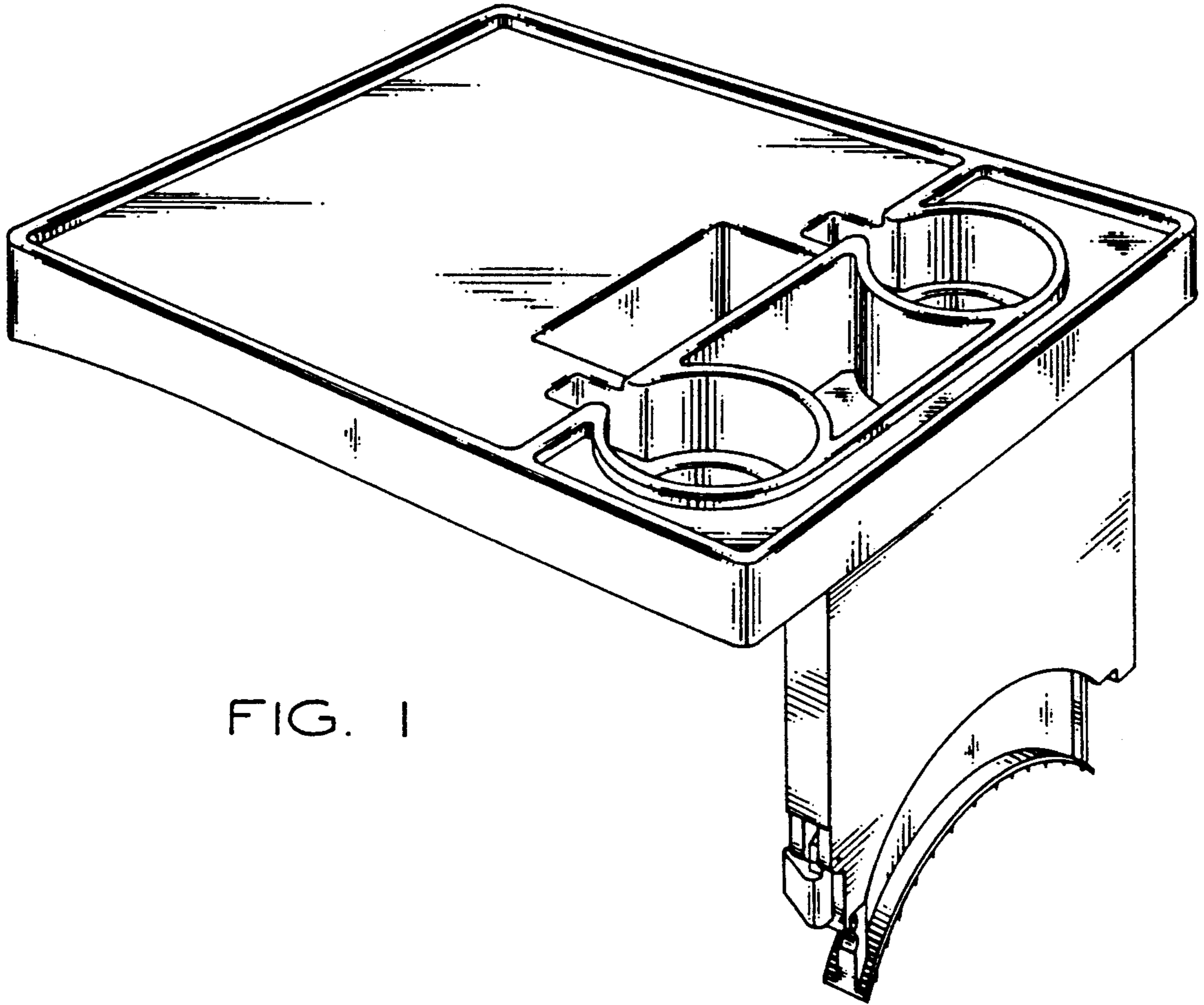

FIG. 1

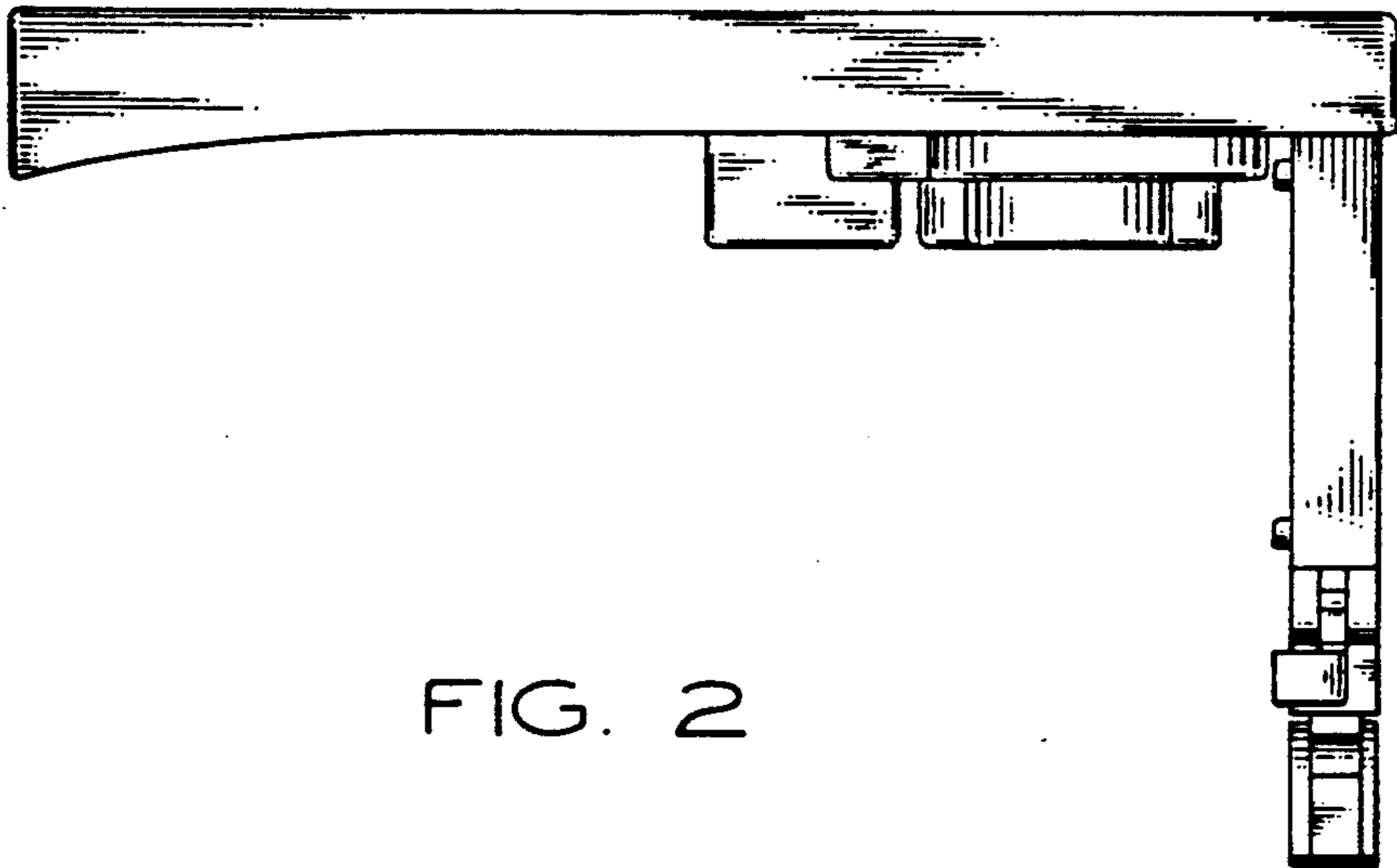

FIG. 2

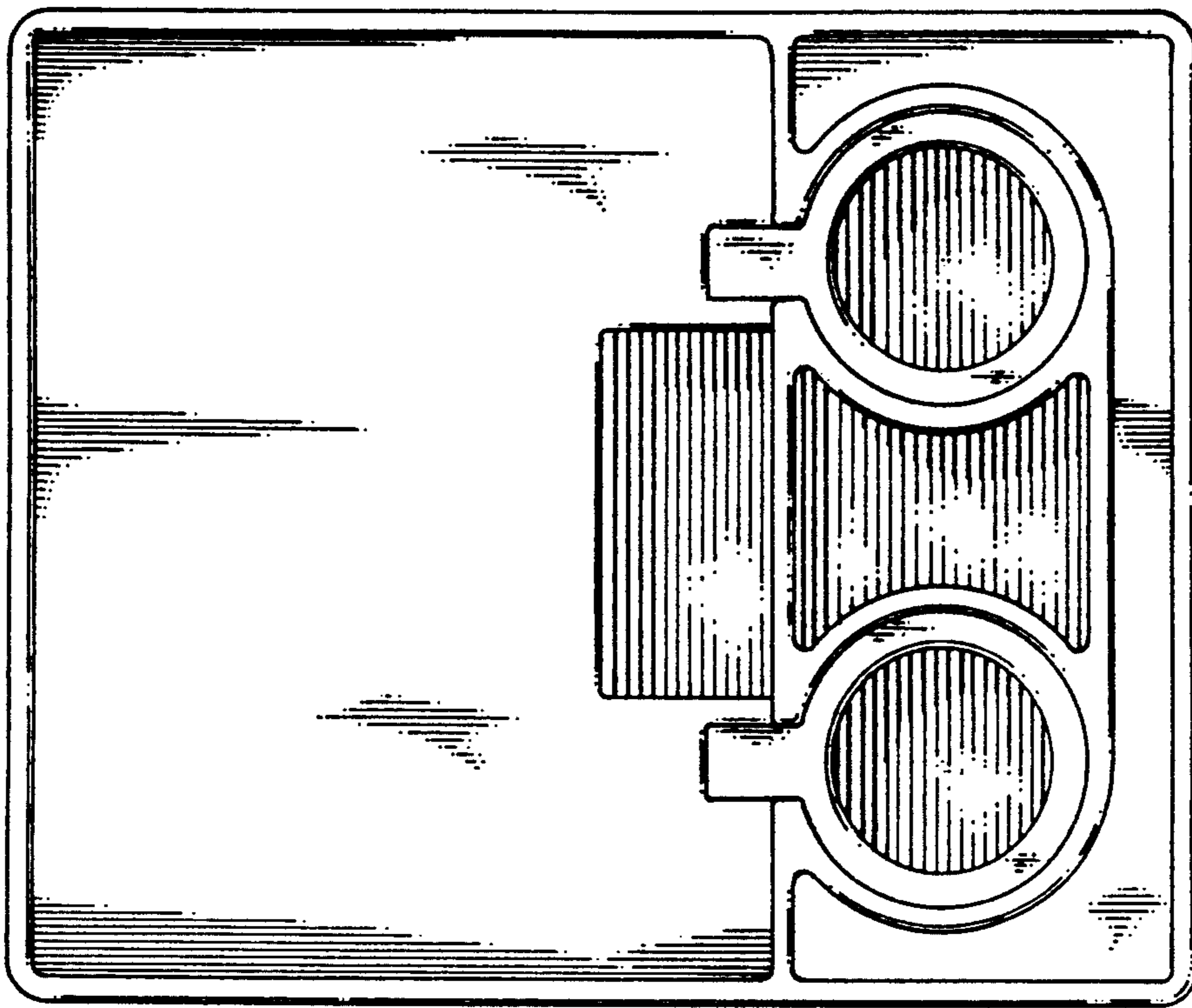

FIG. 3

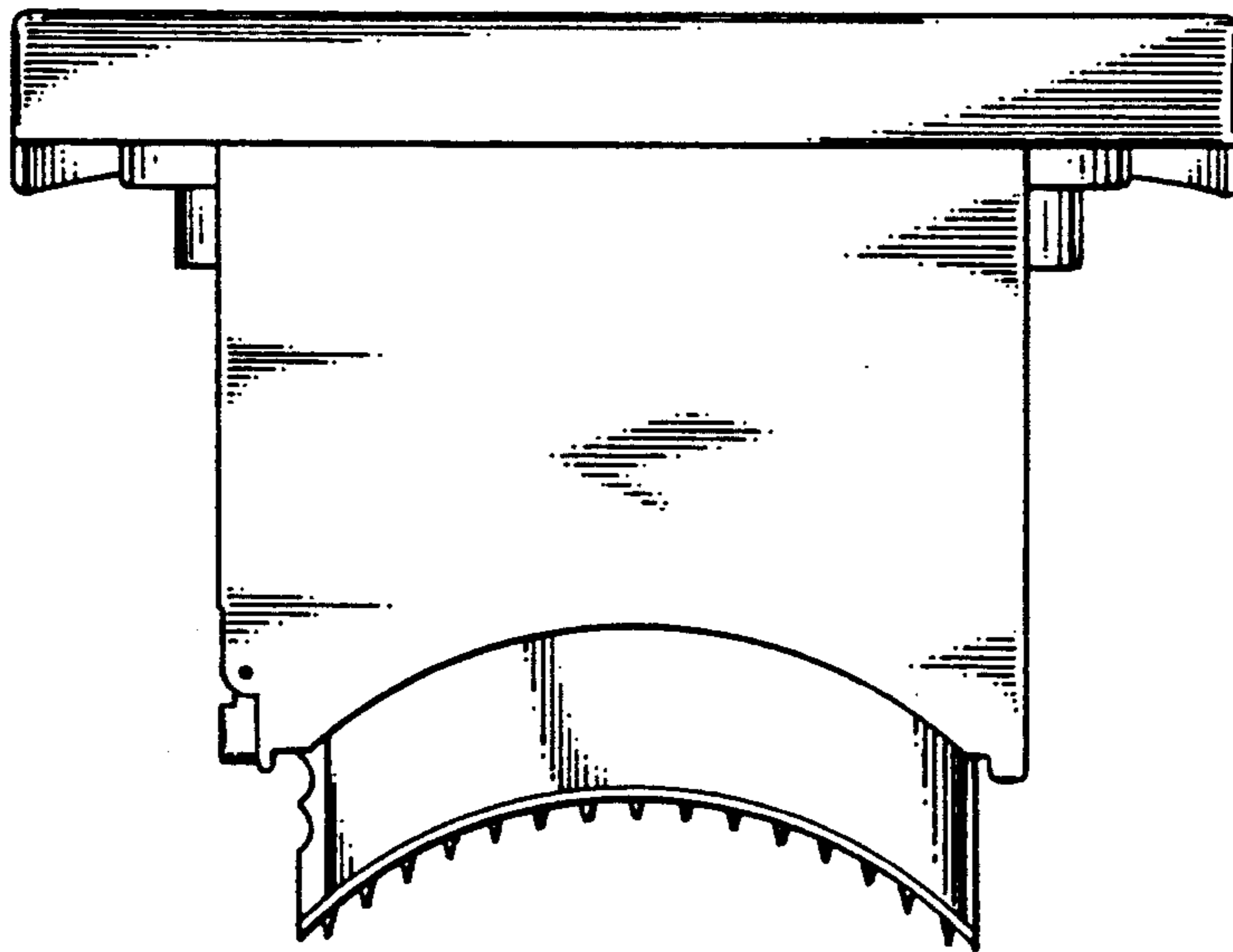

FIG. 4

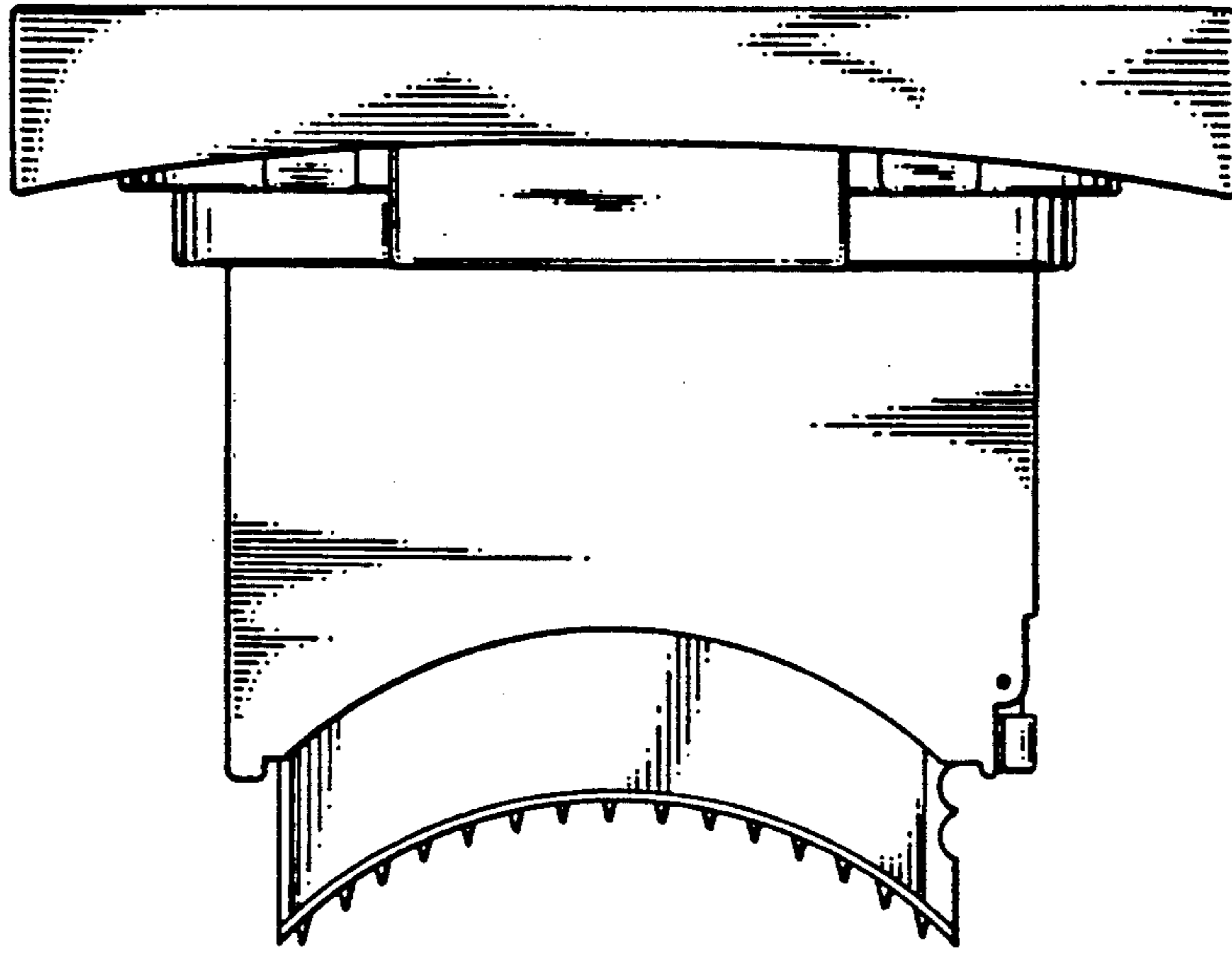

FIG. 5

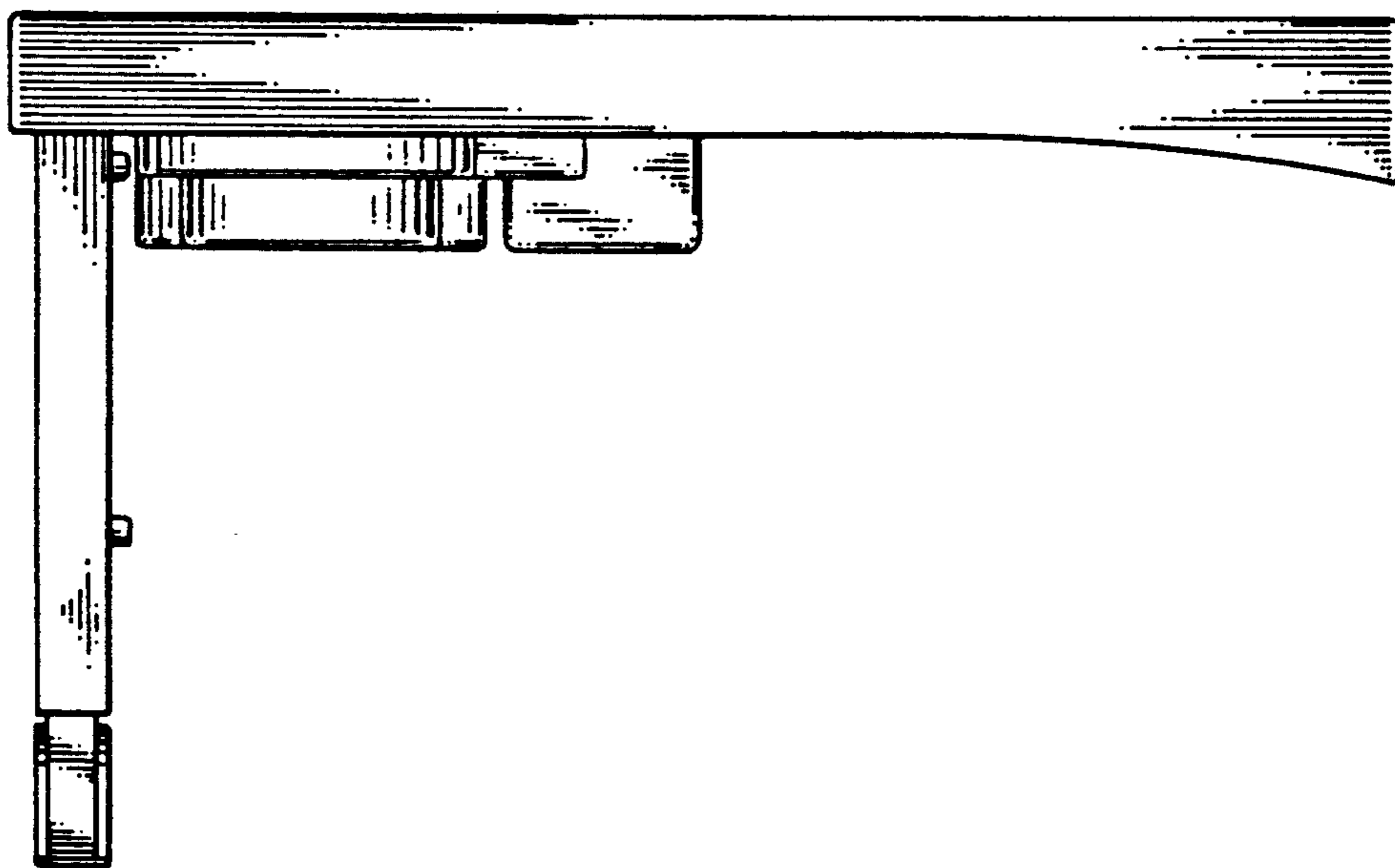

FIG. 6

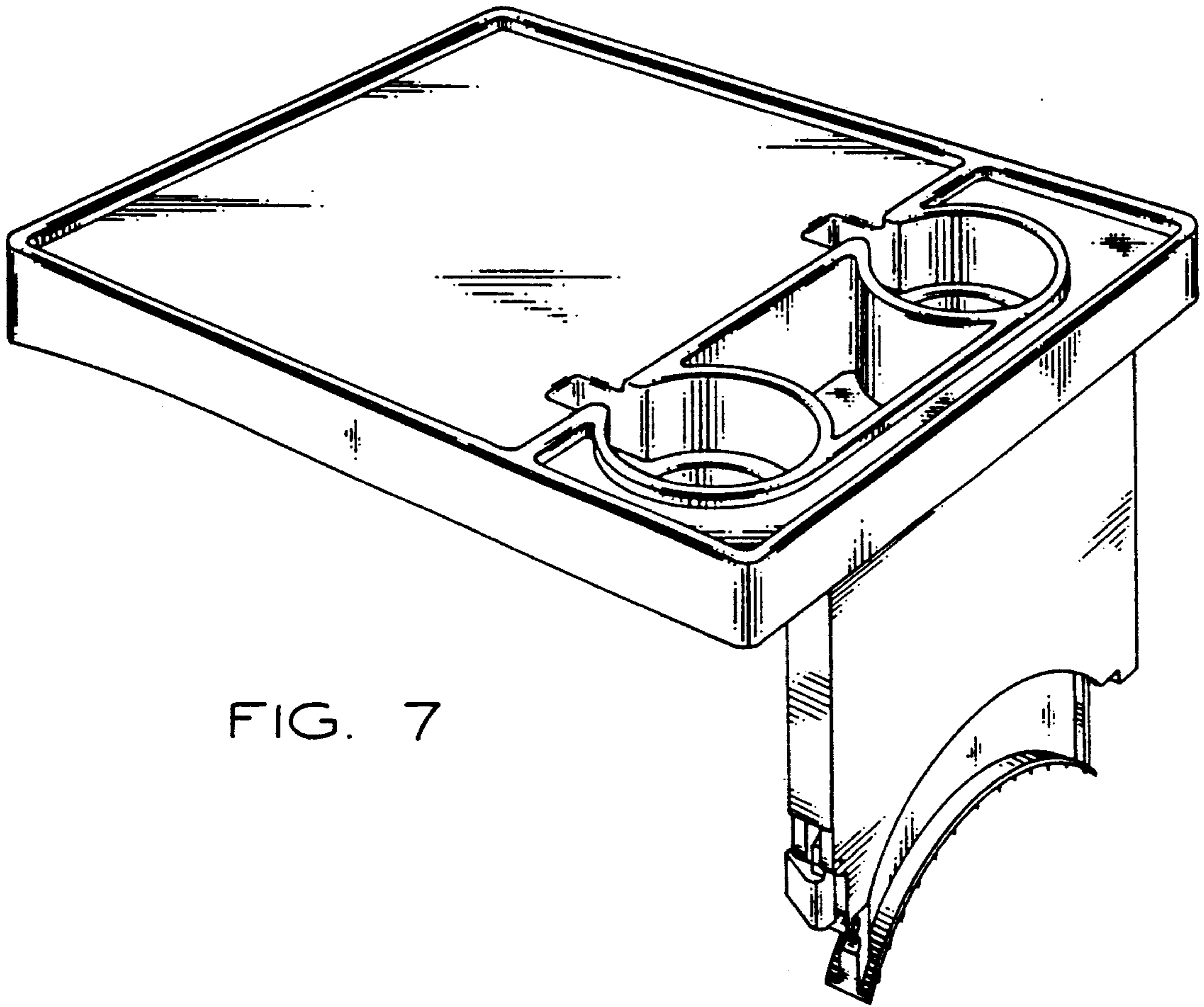

FIG. 7

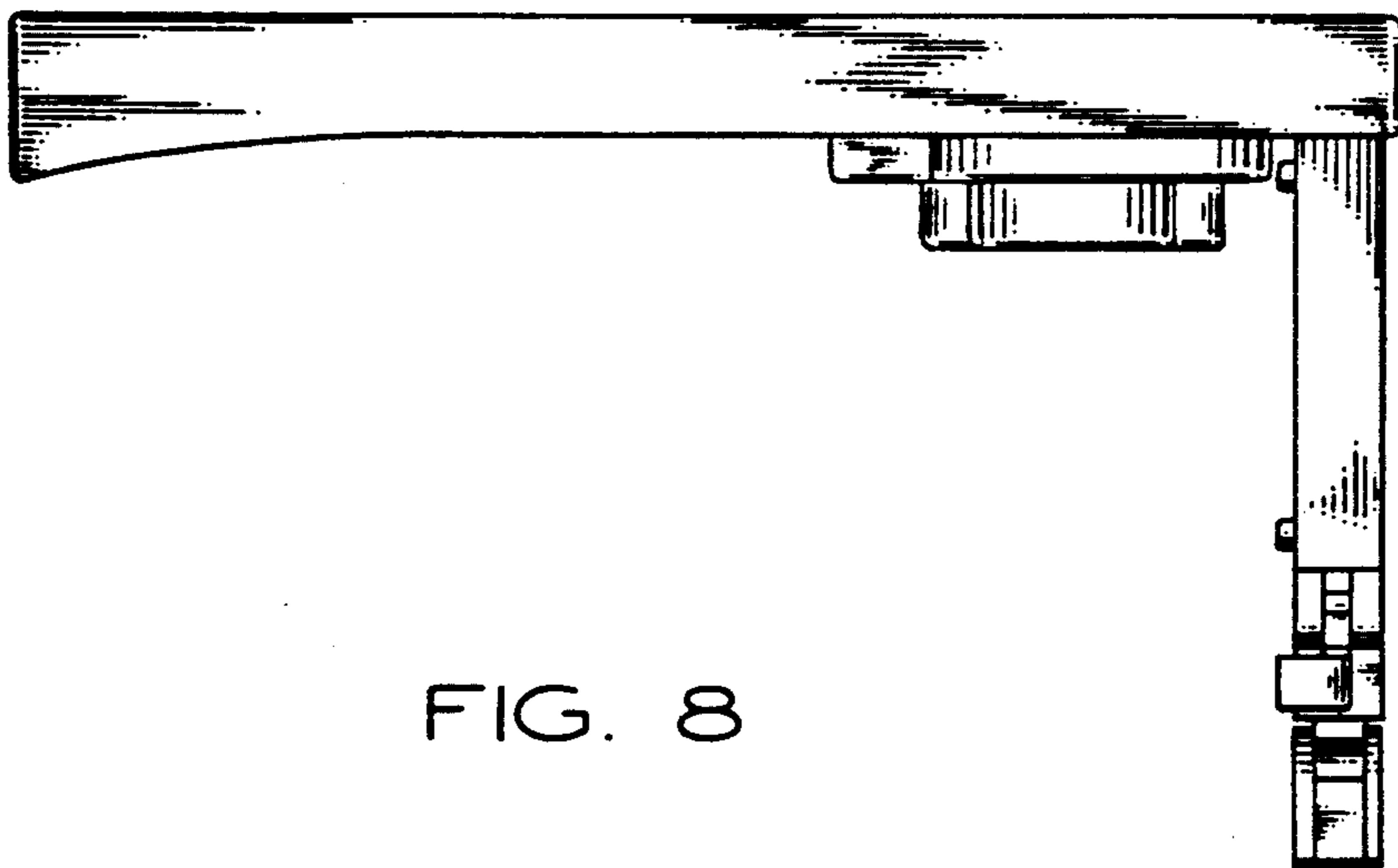

FIG. 8

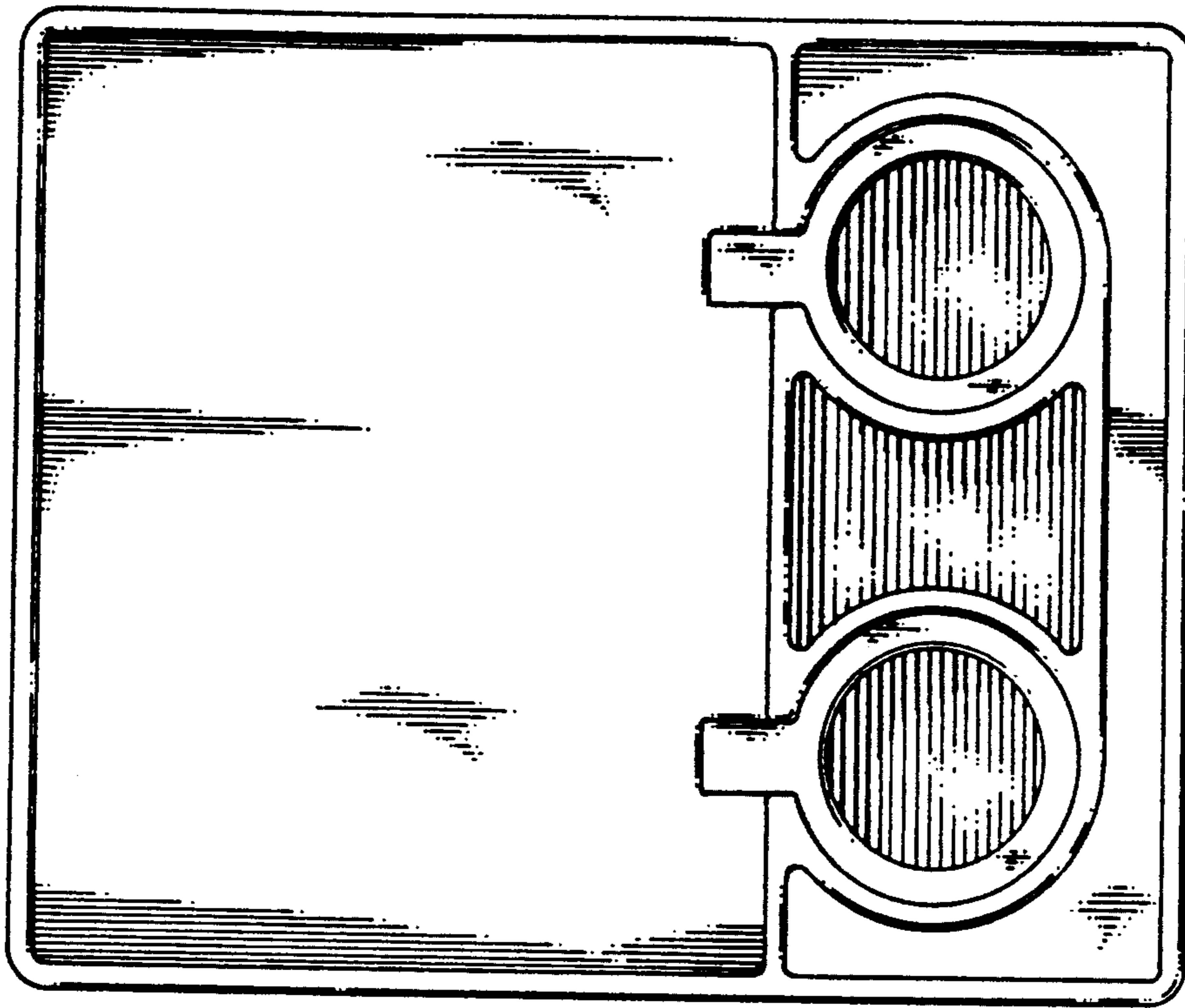

FIG. 9

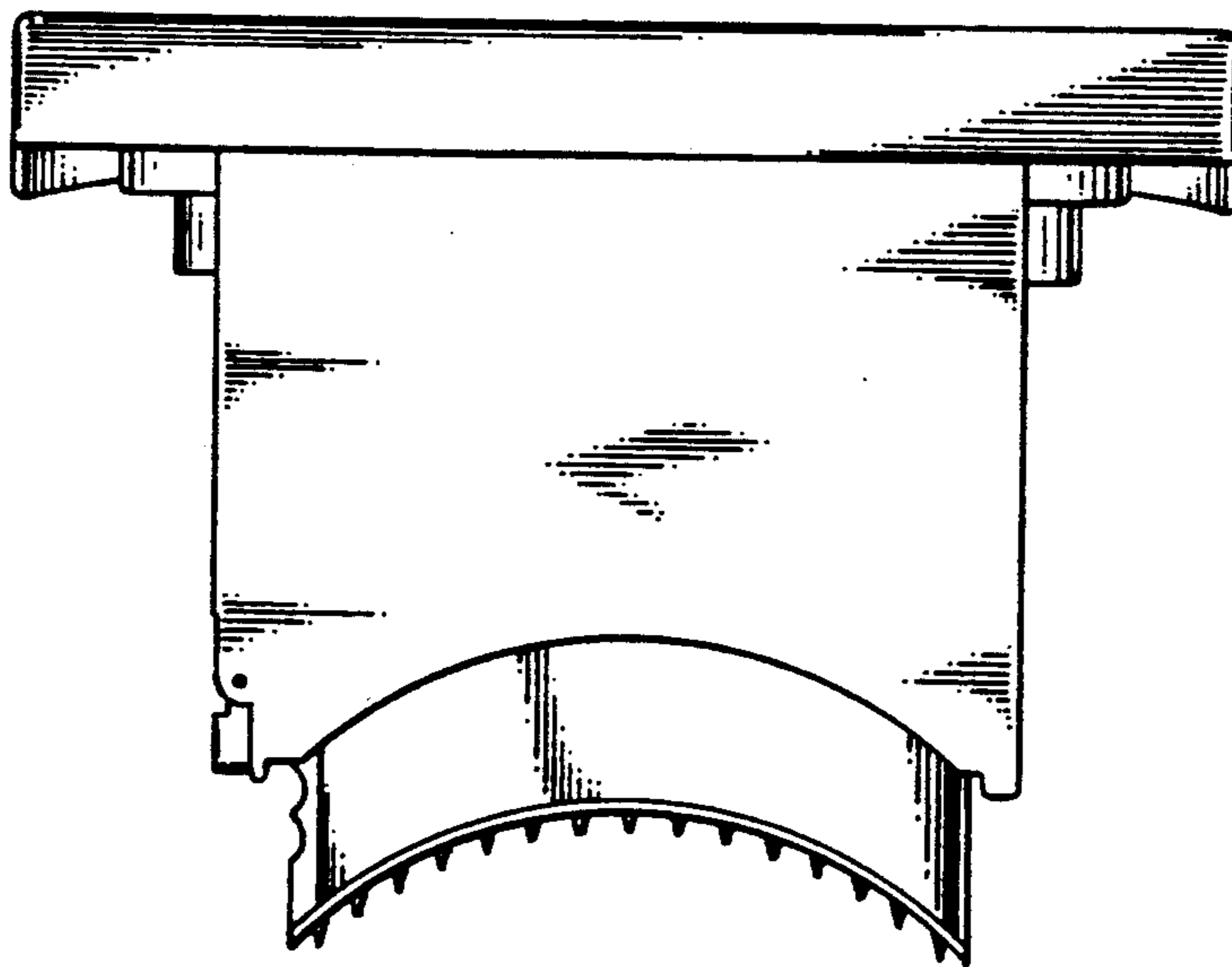

FIG. 10

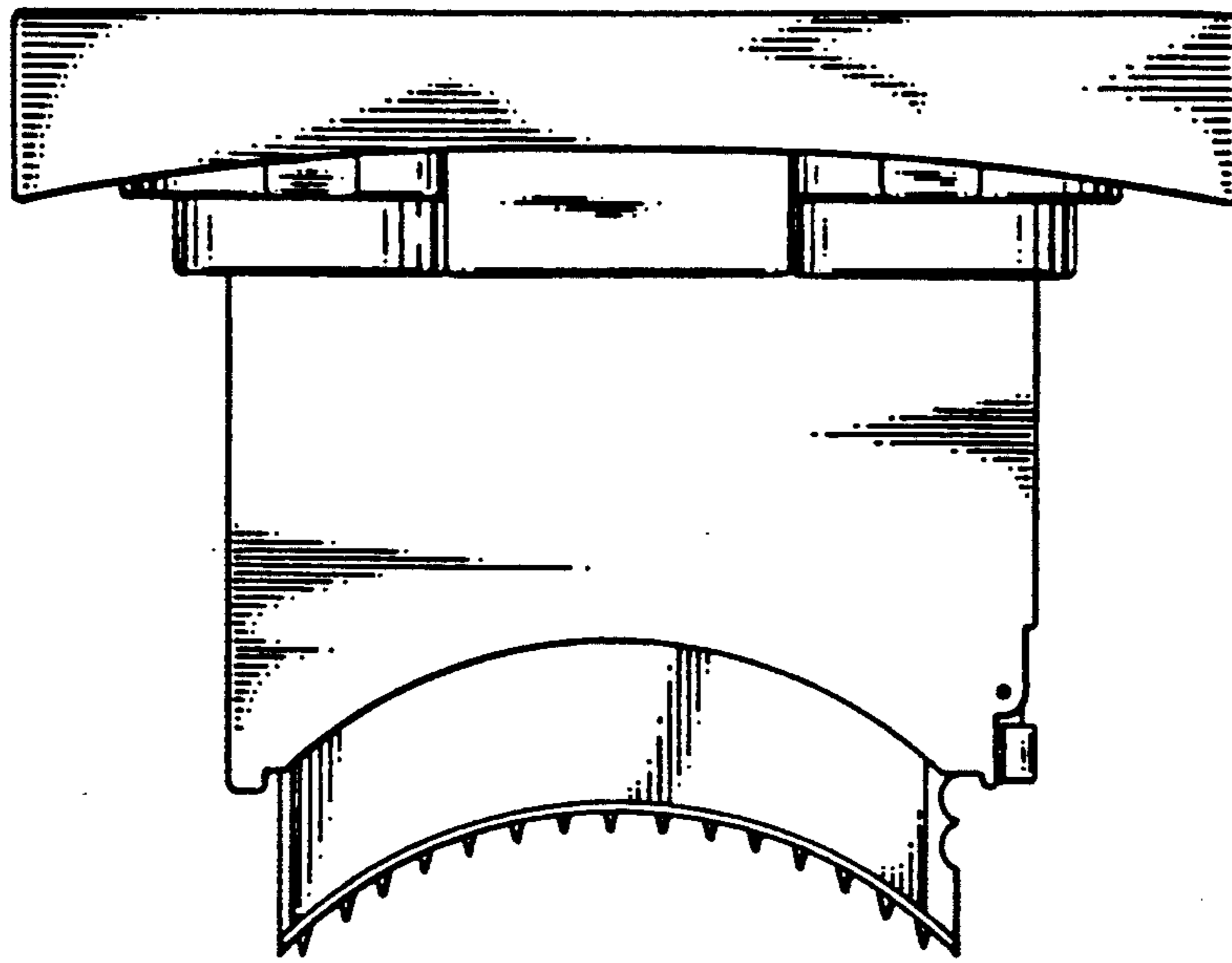

FIG. 11

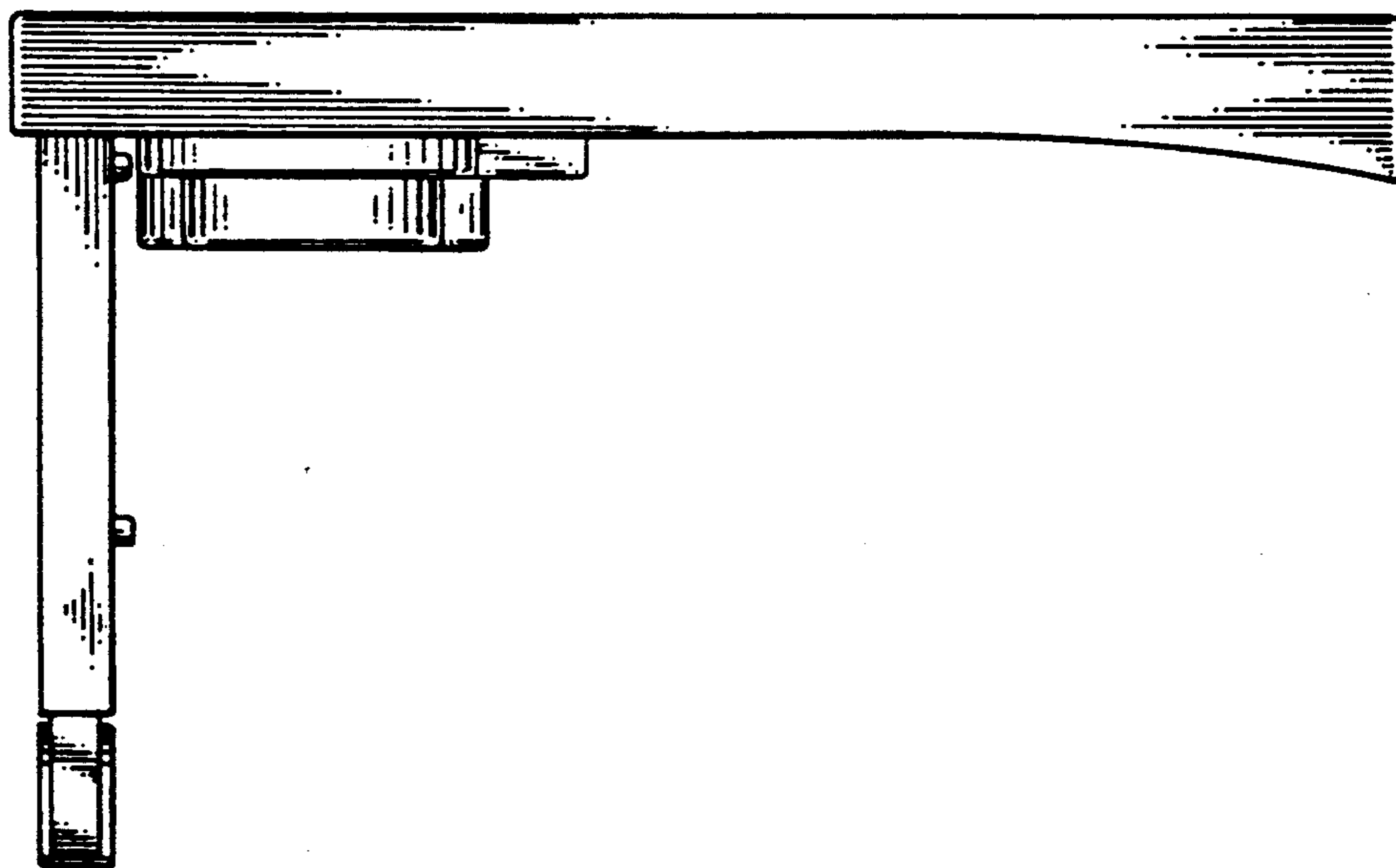

FIG. 12

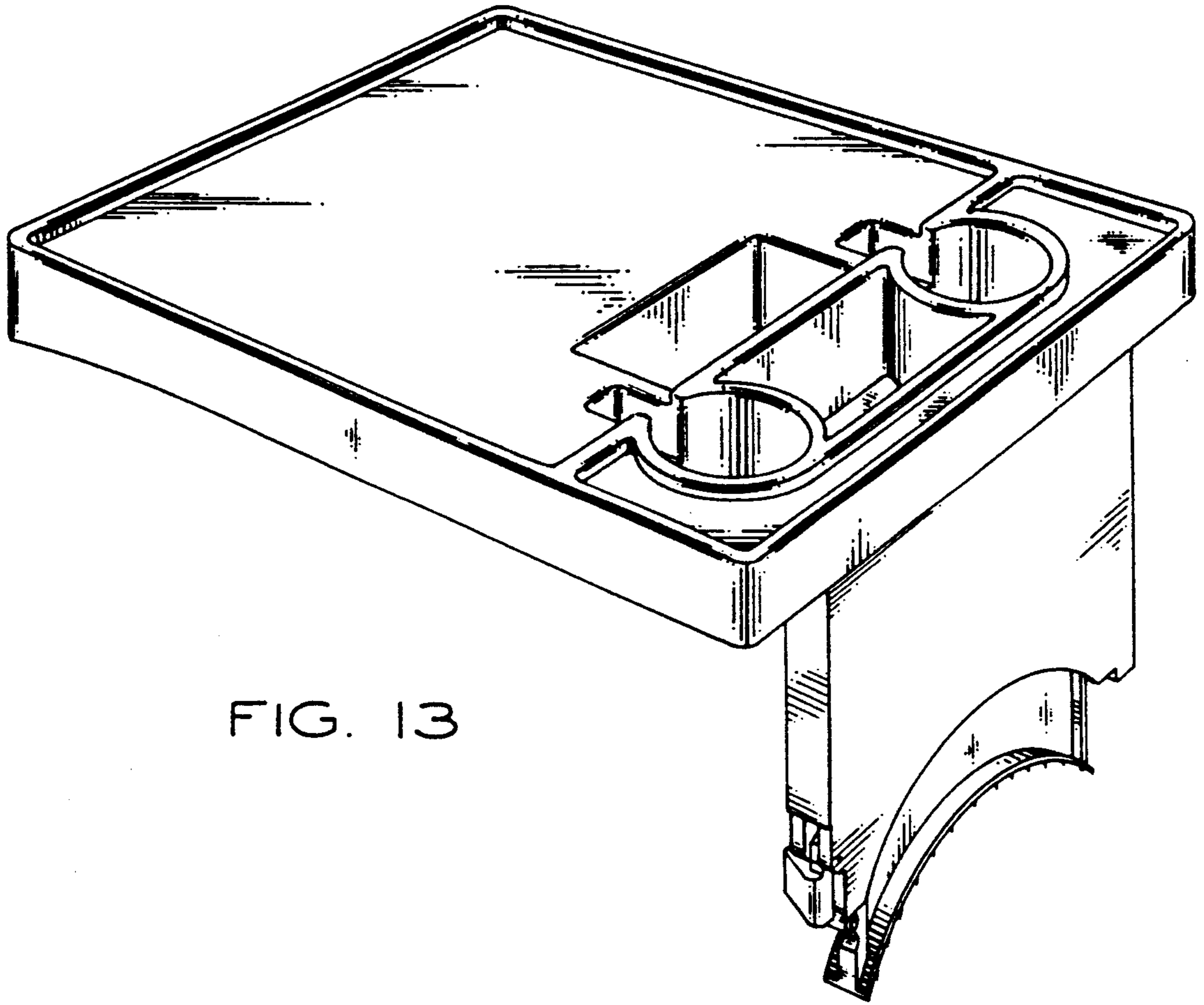

FIG. 13

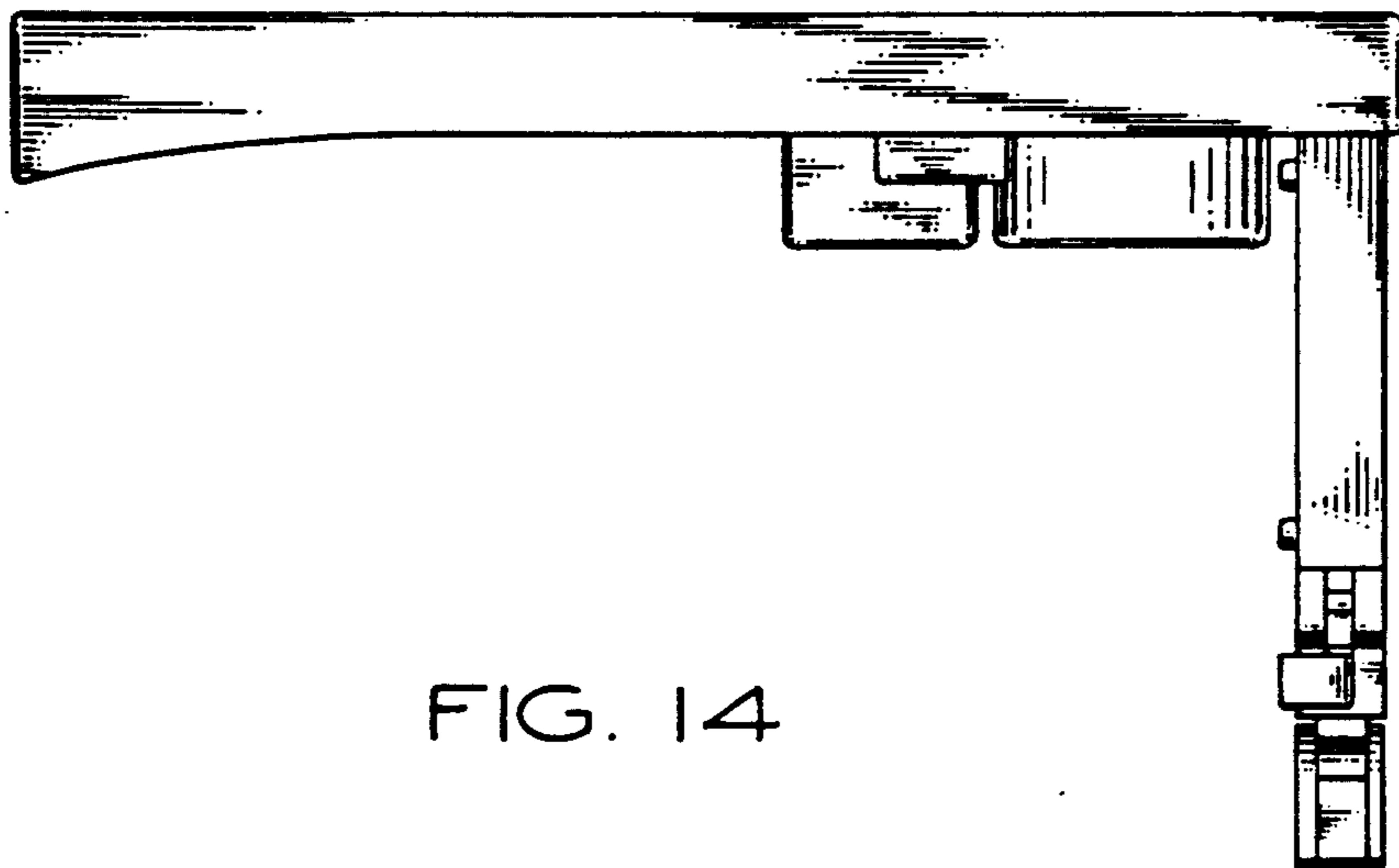

FIG. 14

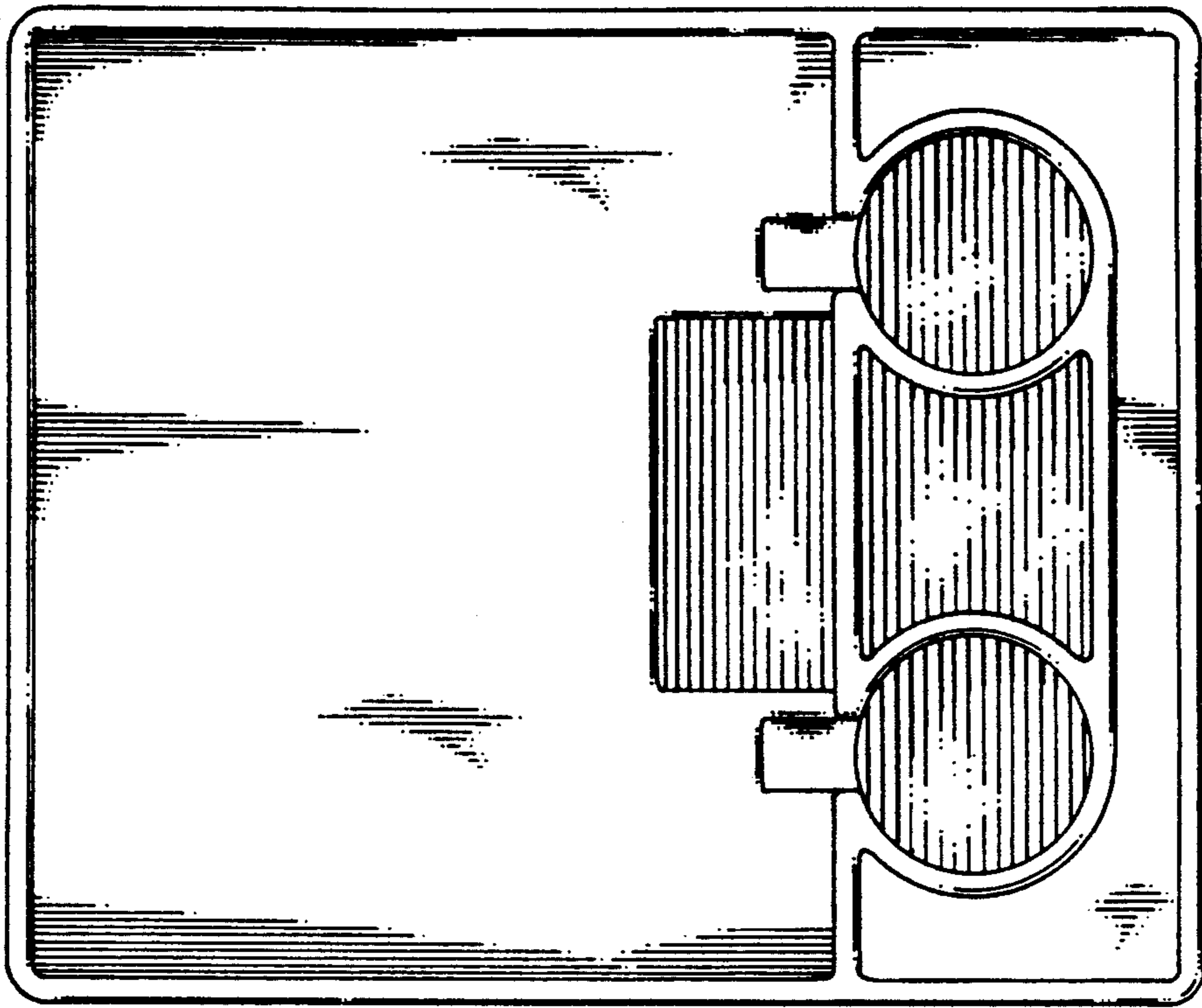

FIG. 15

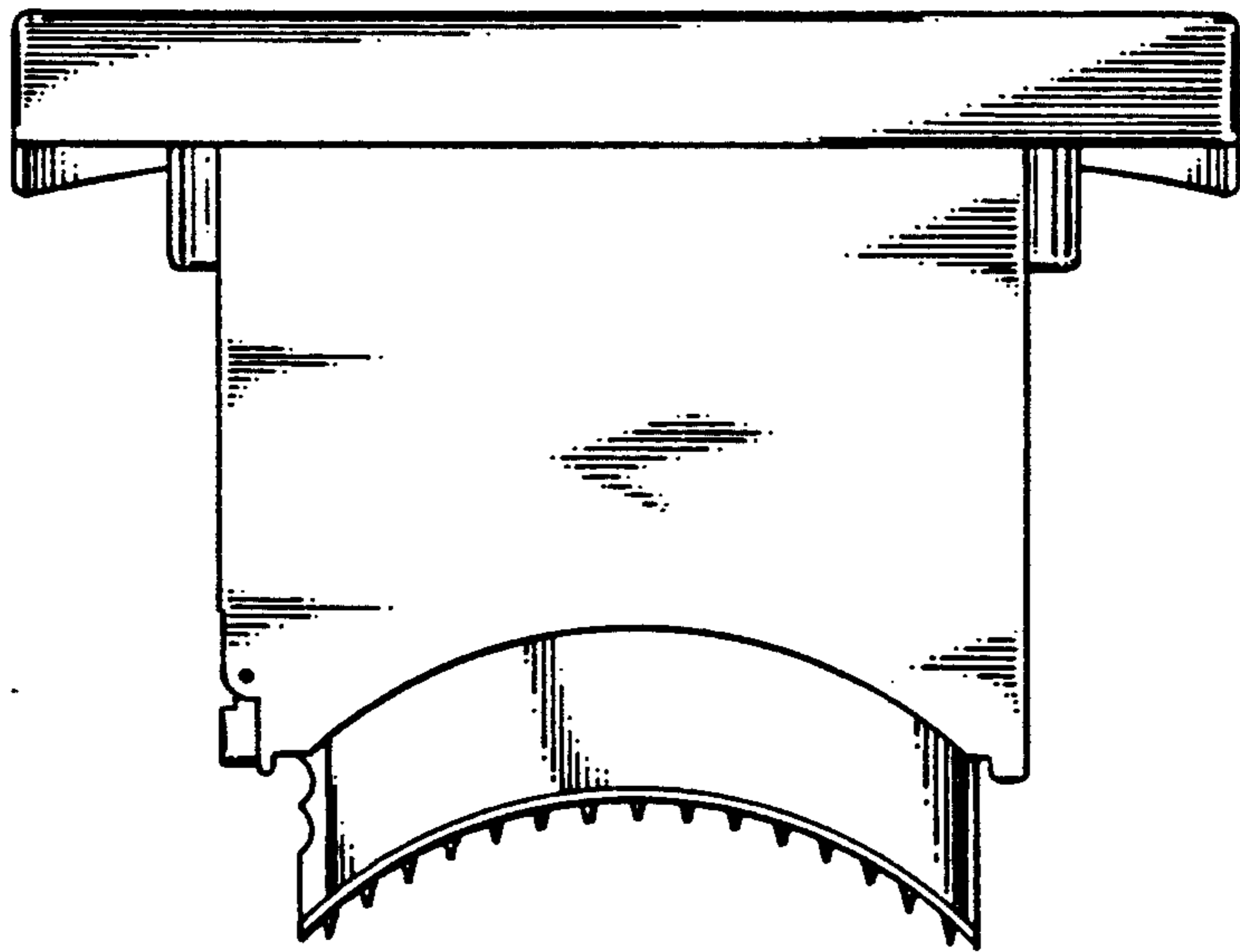

FIG. 16

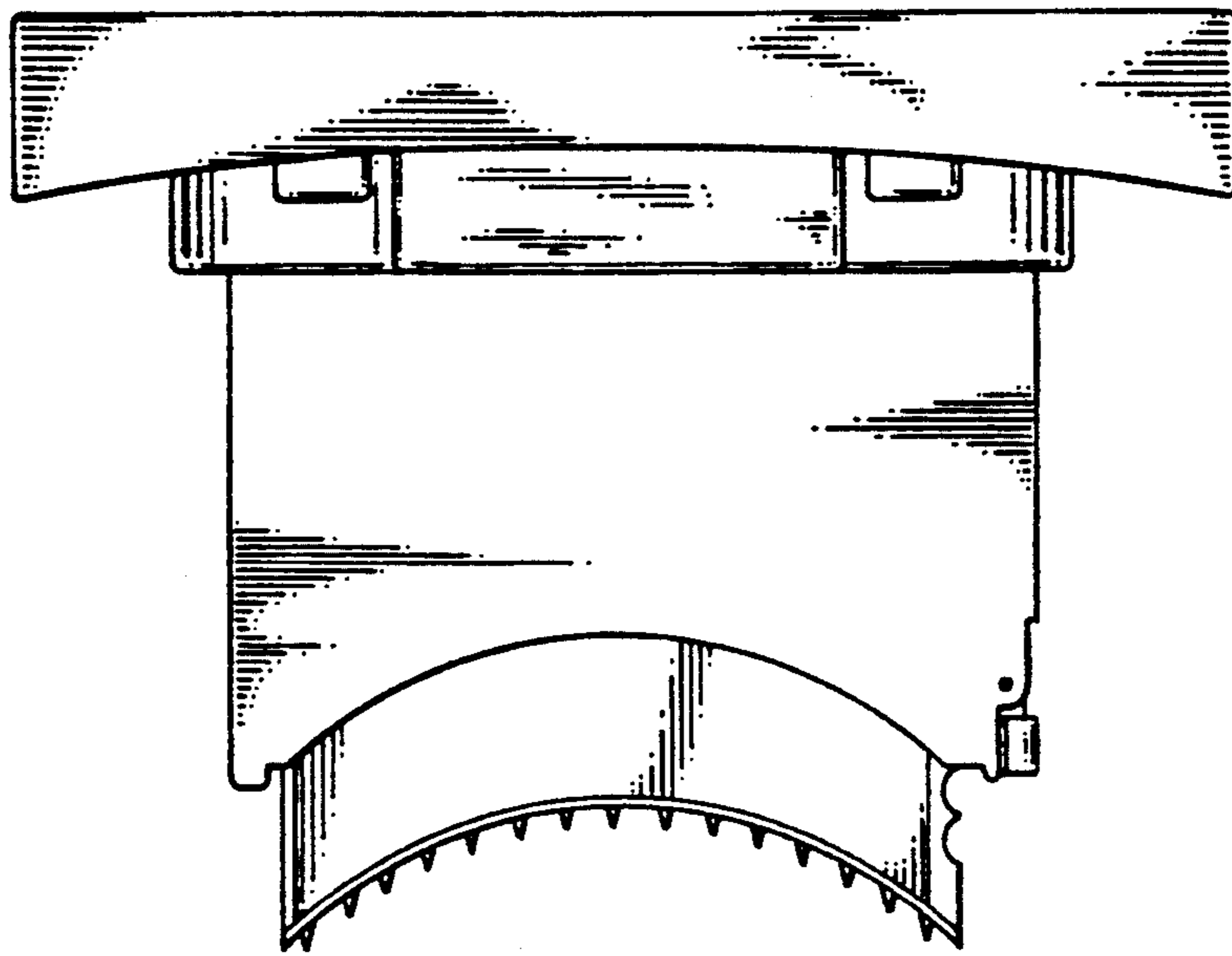

FIG. 17

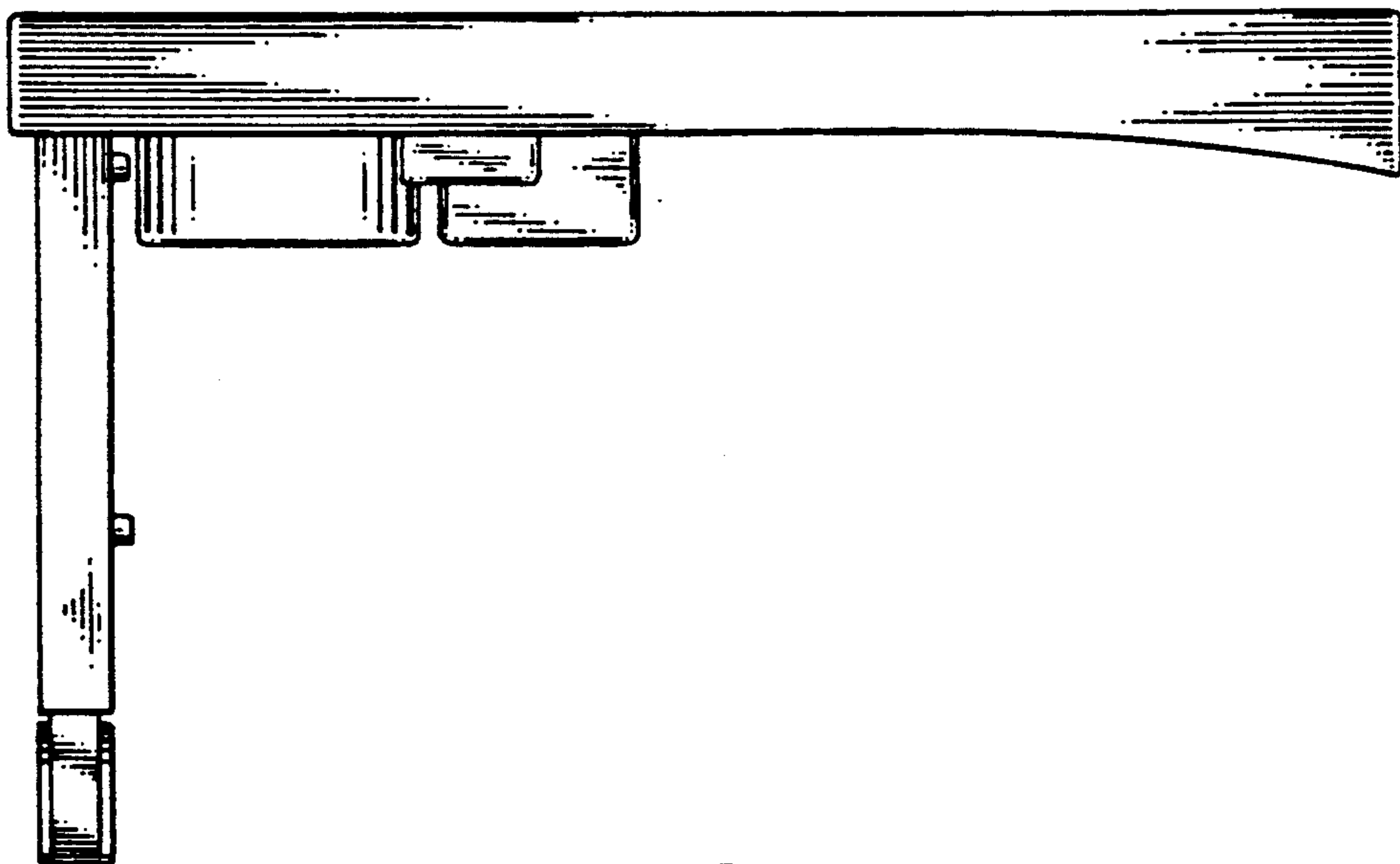

FIG. 18

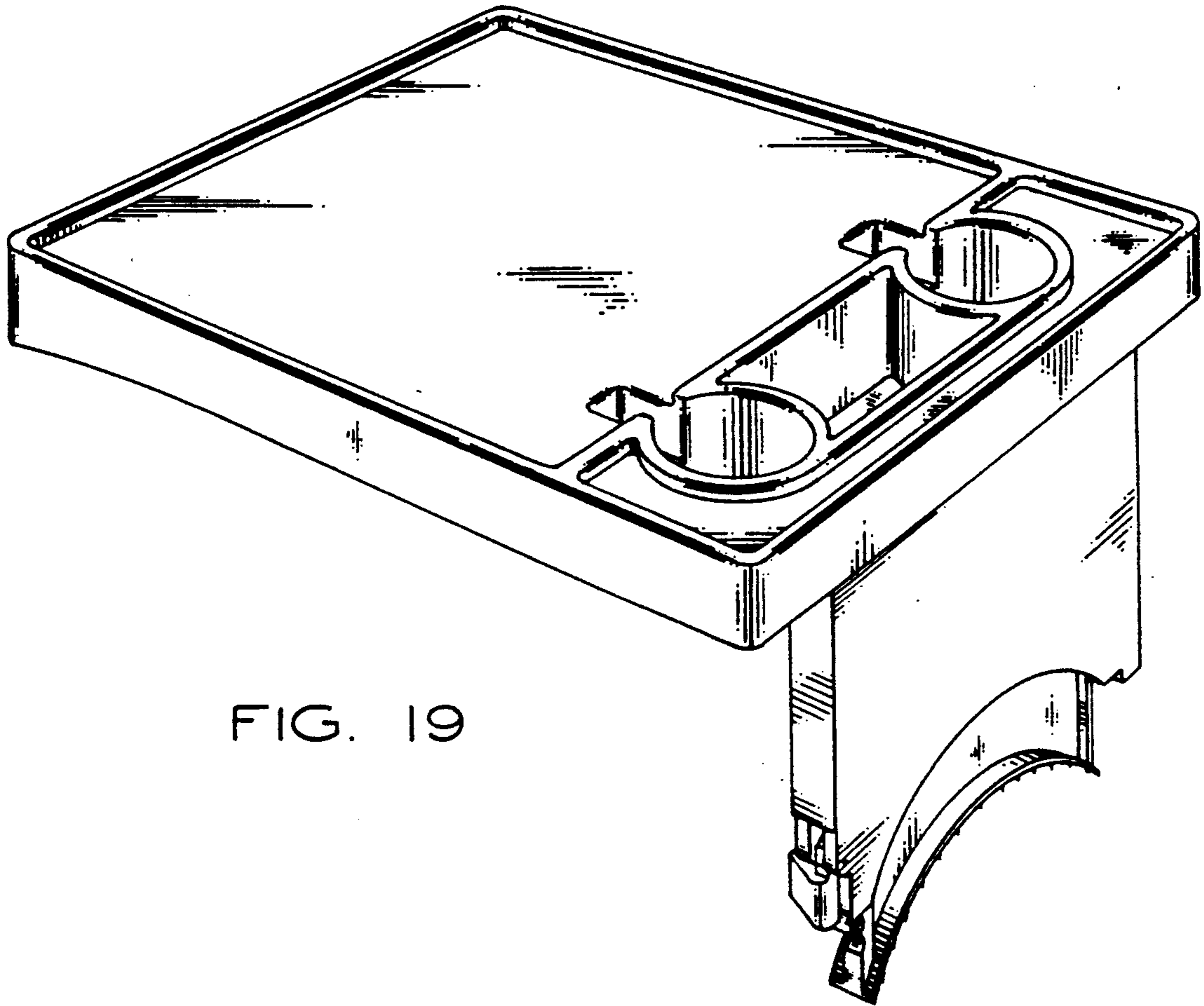

FIG. 19

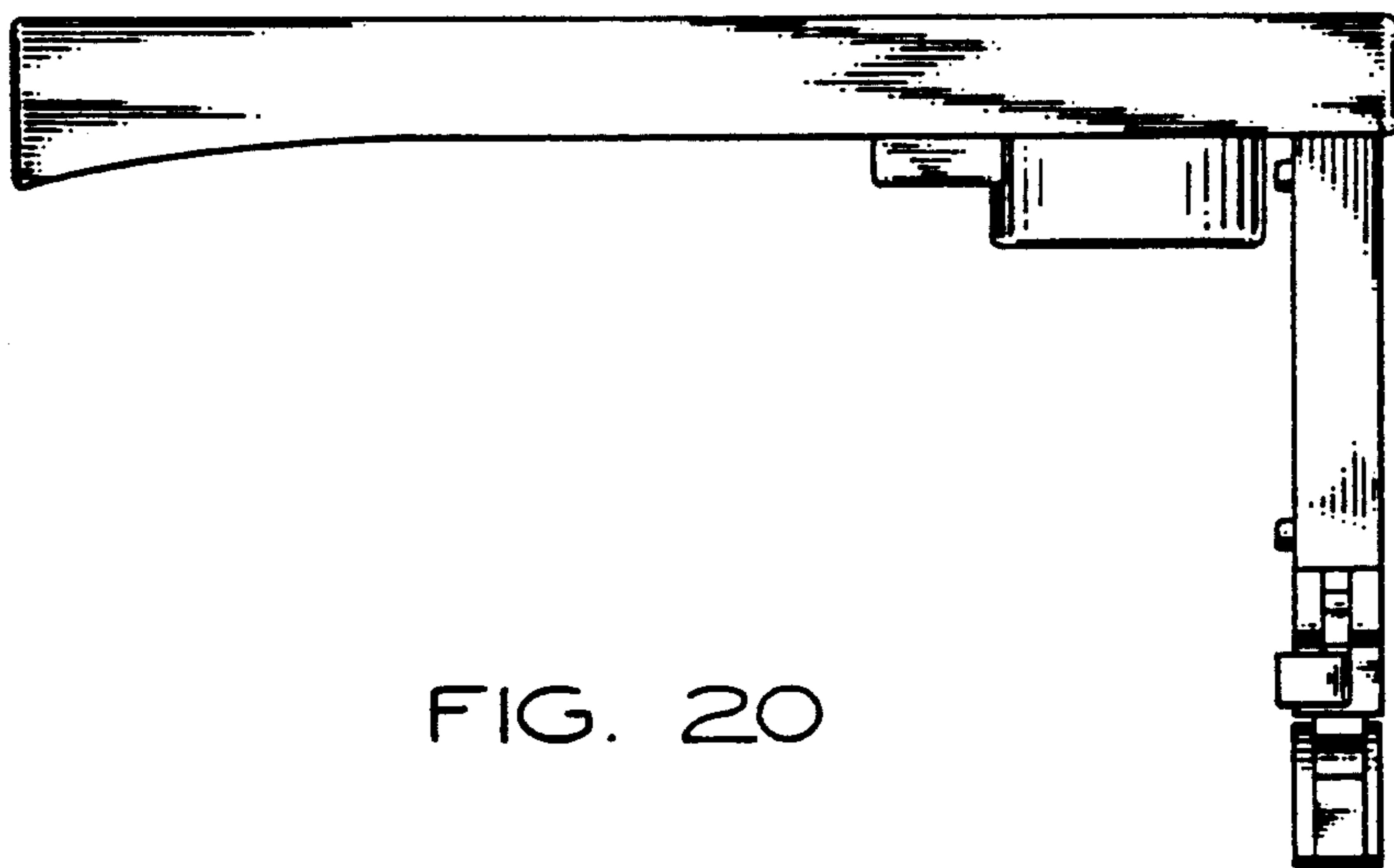

FIG. 20

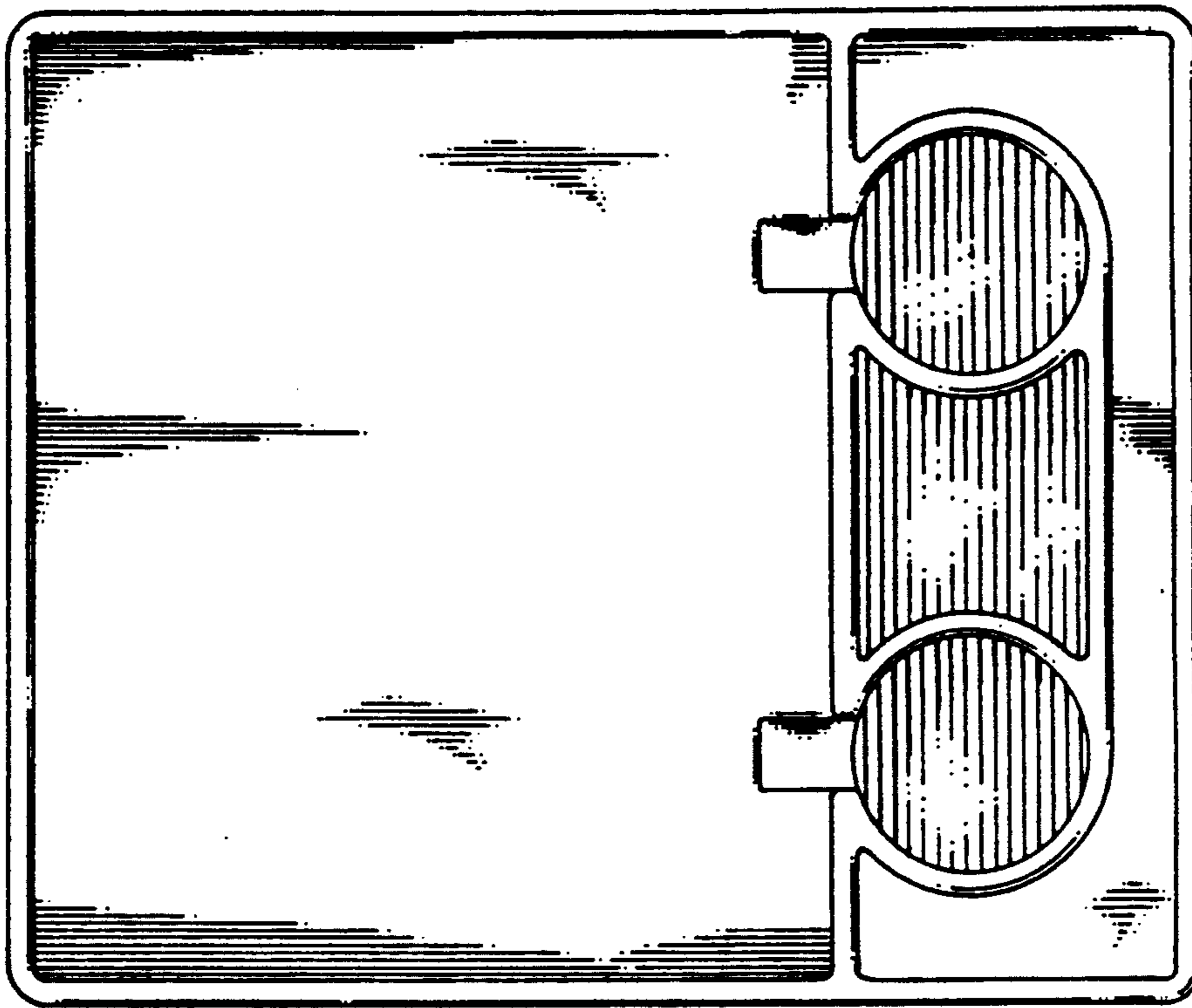

FIG. 21

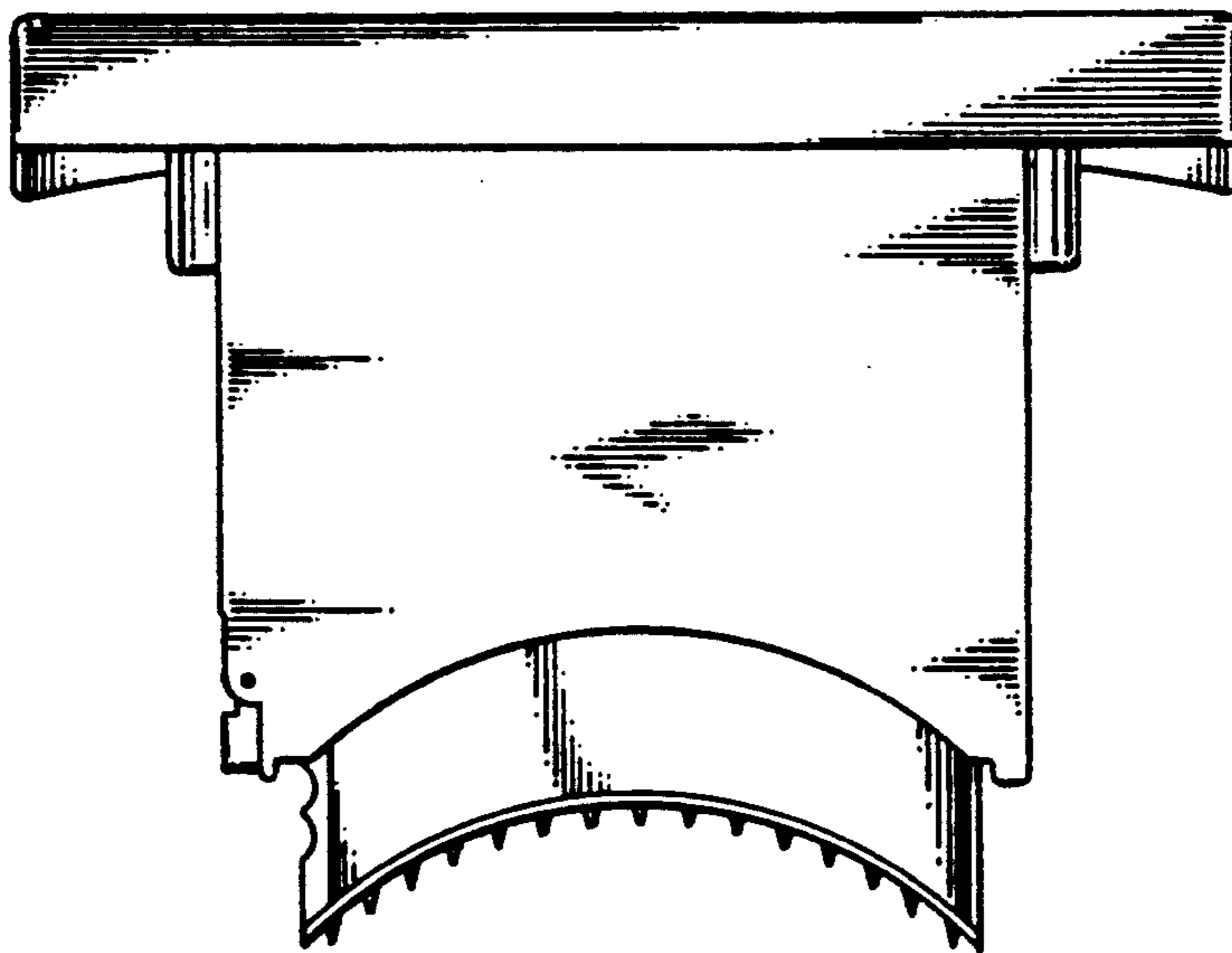

FIG. 22

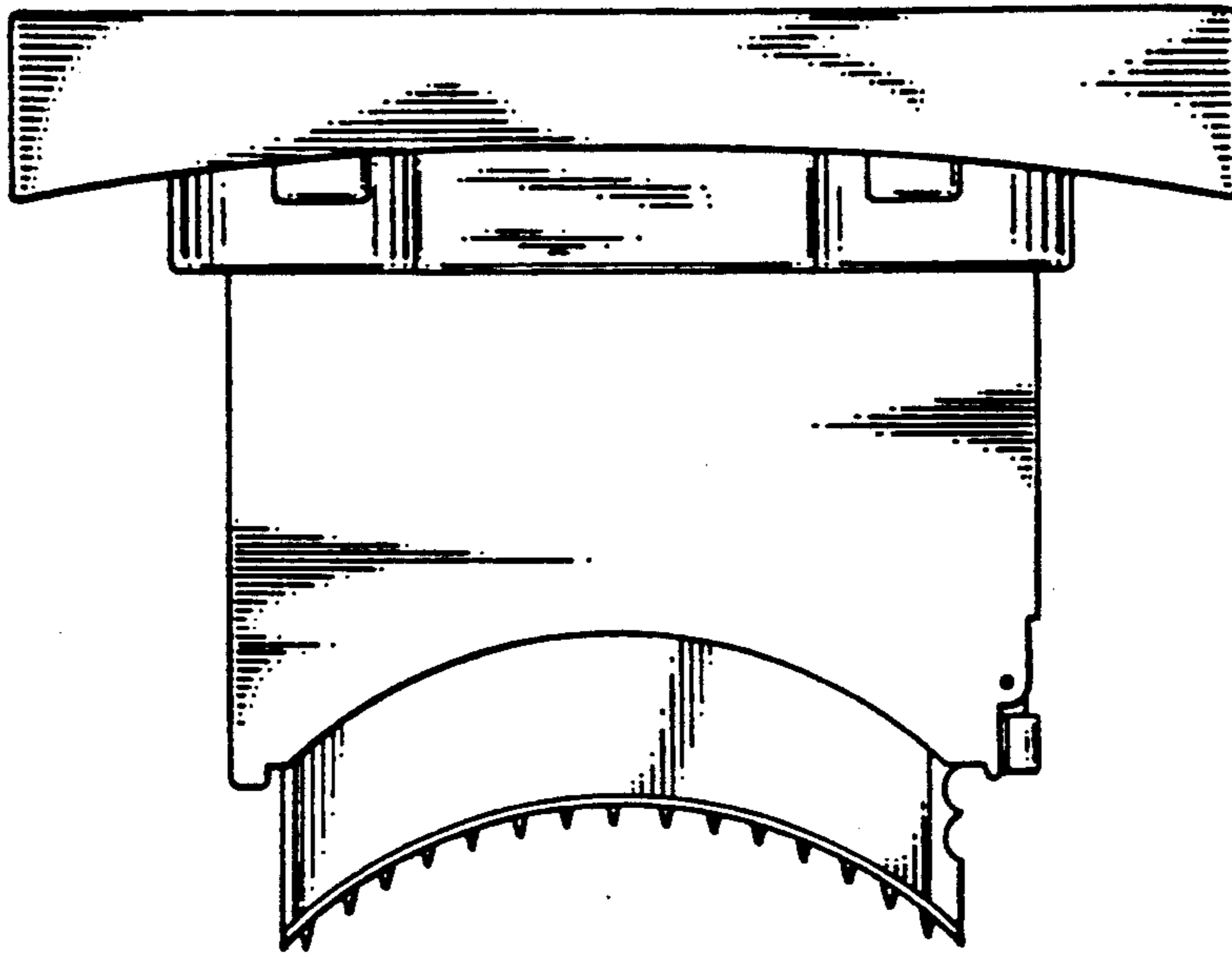

FIG. 23

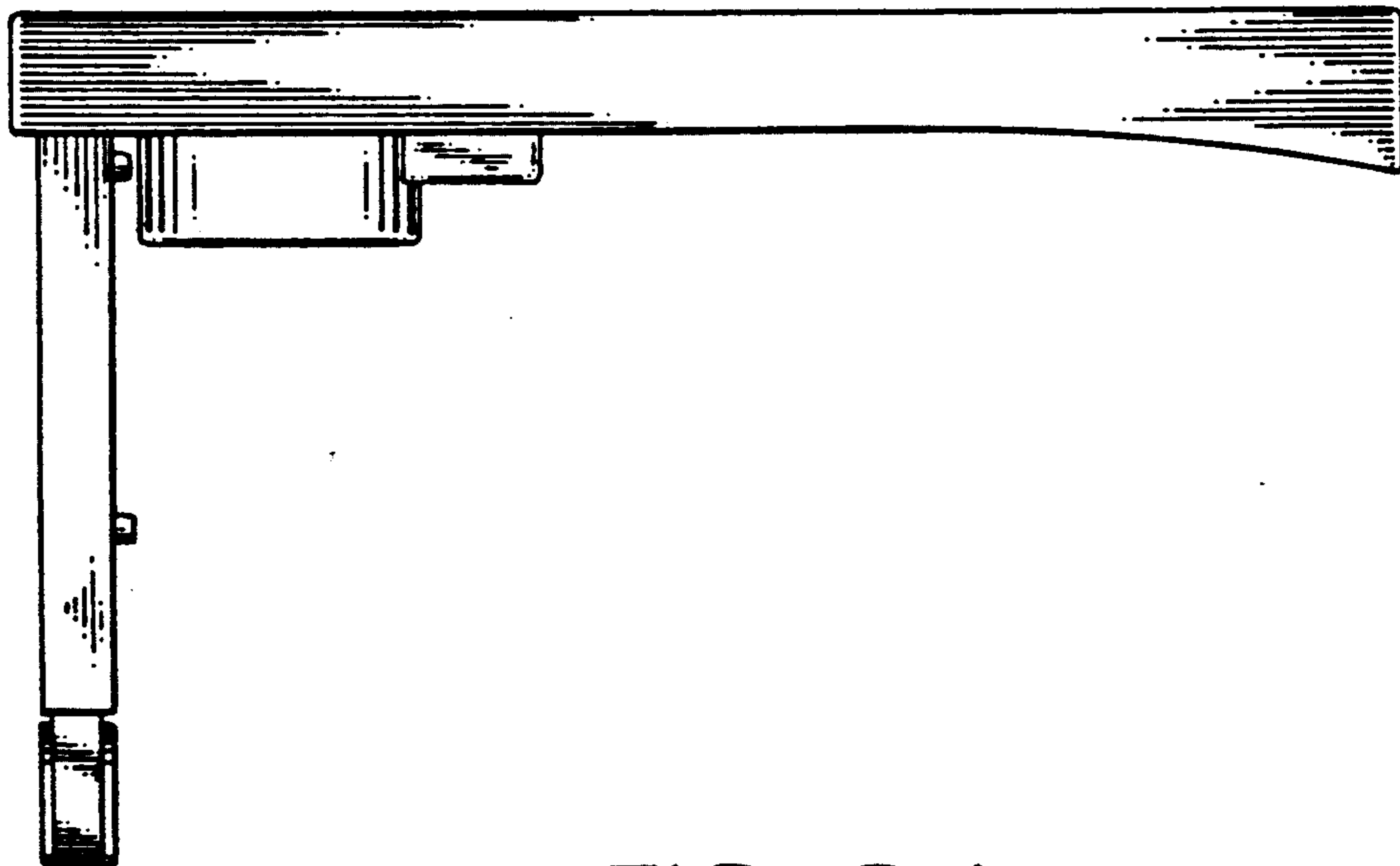

FIG. 24