



US00D341155S

# United States Patent [19]

[11] Patent Number: **Des. 341,155**

Fujii et al.

[45] Date of Patent: **\*\* Nov. 9, 1993**

## [54] OFFSET PRINTING MACHINE

[75] Inventors: **Yutaka Fujii; Tetsuyuki Doi**, both of Hiroshima, Japan

[73] Assignee: **Ryobi Ltd.**, Hiroshima, Japan

[\*\*] Term: **14 Years**

[21] Appl. No.: **816,043**

[22] Filed: **Jan. 2, 1992**

### [30] Foreign Application Priority Data

Jul. 3, 1991 [JP] Japan ..... 3-20043

[52] U.S. Cl. .... **D18/53**

[58] Field of Search ..... D18/53; 101/136-140, 101/177, 183-184

### [56] References Cited

#### U.S. PATENT DOCUMENTS

D. 192,394	3/1962	Behnk .....	D18/53
D. 277,767	2/1985	Sakamoto et al. ....	D18/53
D. 290,966	7/1987	Saito et al. ....	D18/53
D. 290,966	7/1987	Saito et al. ....	D18/53
D. 321,000	10/1991	Kitamura et al. ....	D18/53
D. 323,844	2/1992	Kitamura et al. ....	D18/53
D. 324,537	3/1992	Maehara et al. ....	D18/53
D. 332,464	1/1993	Doi et al. ....	D18/53
4,777,876	10/1988	Ishii .....	101/177
4,967,660	11/1990	Yamanari et al. ....	101/183
4,976,197	12/1990	Yamanari et al. ....	101/137

### FOREIGN PATENT DOCUMENTS

692082 7/1986 Japan ..... D18/13

### OTHER PUBLICATIONS

Lithoweek Supplement advertisement for Edlon Machinery Limited Suppliers of Hashimoto Printing Press; (Dec. 1987); p. 6.

Ryobi 522PF Offset Press brochure; Cover photo; Jan. '91.

Lithoweek; Oct. 28, 1987; p. 2; Ryobi 3302M Reprographic Printing System.

Komori Printing Machinery Co., Ltd.; Sprint 26 brochure; Cover photo.

*Primary Examiner*—A. Hugo Word

*Assistant Examiner*—Cathy Anne MacCormac

*Attorney, Agent, or Firm*—Sughrue, Mion, Zinn, Macpeak & Seas

### [57] CLAIM

The ornamental design for an offset printing machine, as shown.

### DESCRIPTION

FIG. 1 is a front elevational view of an offset printing machine showing our new design;

FIG. 2 is a rear elevational view thereof;

FIG. 3 is a left side elevational view thereof;

FIG. 4 is a right side elevational view thereof;

FIG. 5 is a top plan view thereof; and,

FIG. 6 is a bottom plan view thereof.

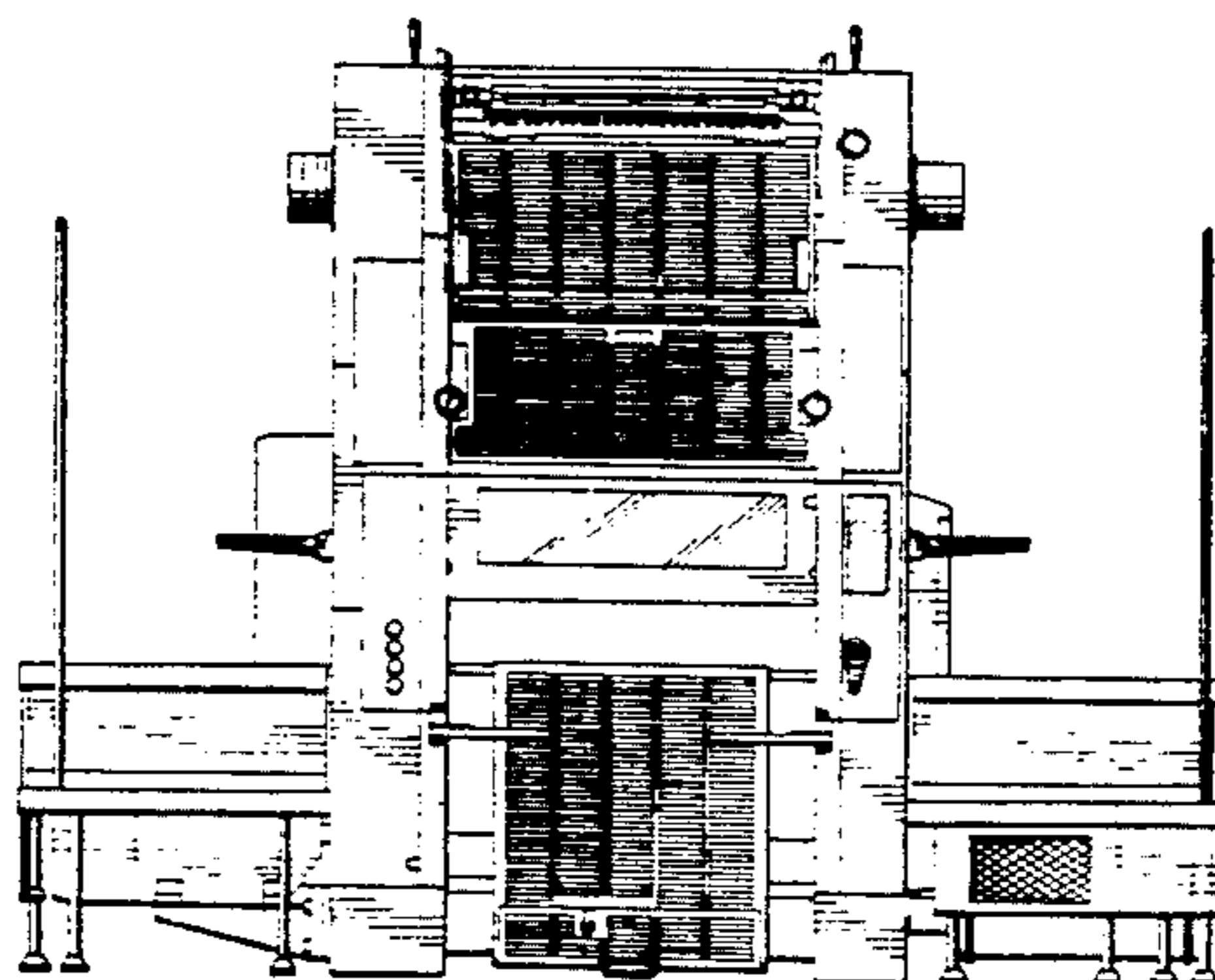
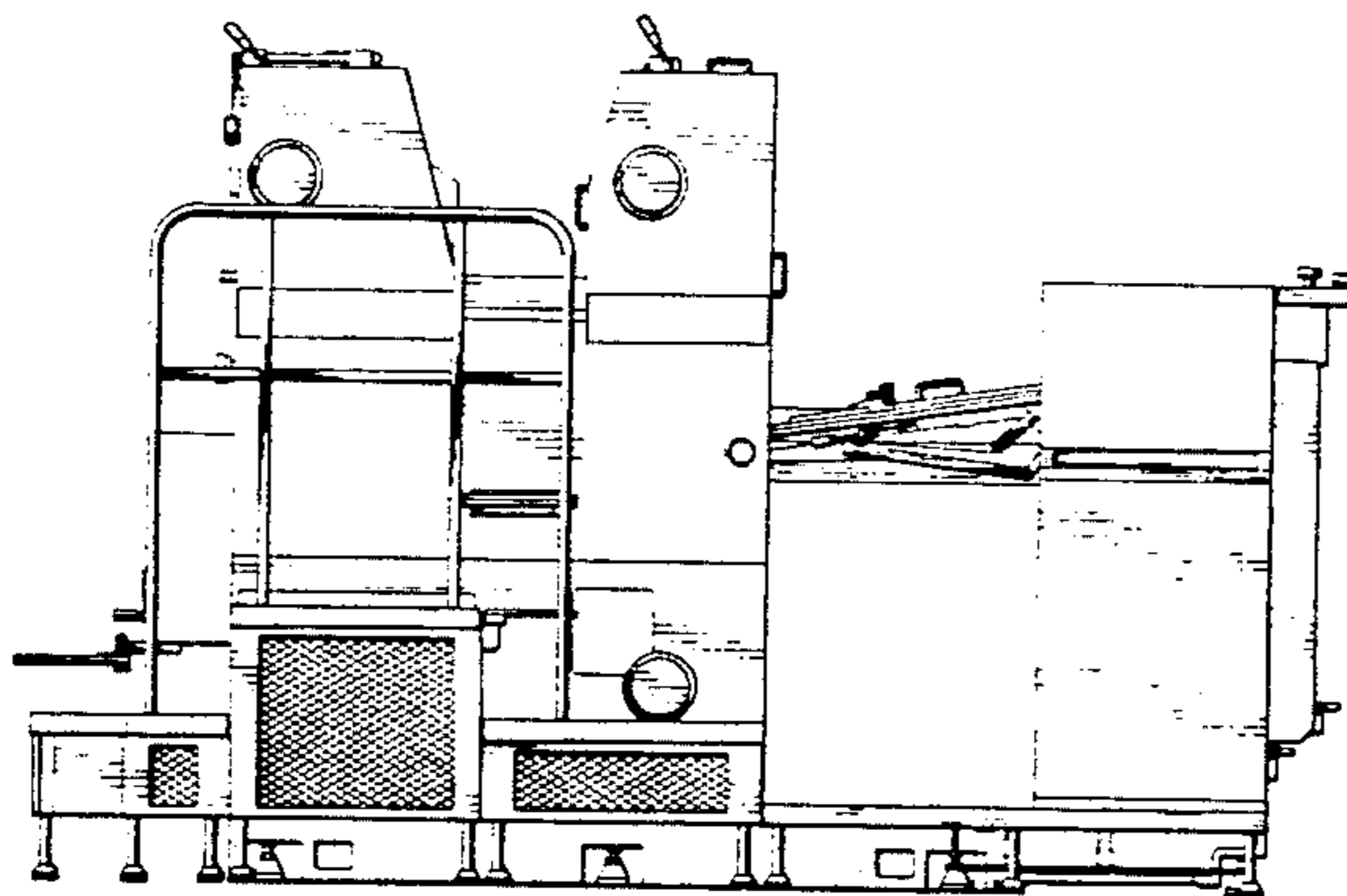

FIG. 1

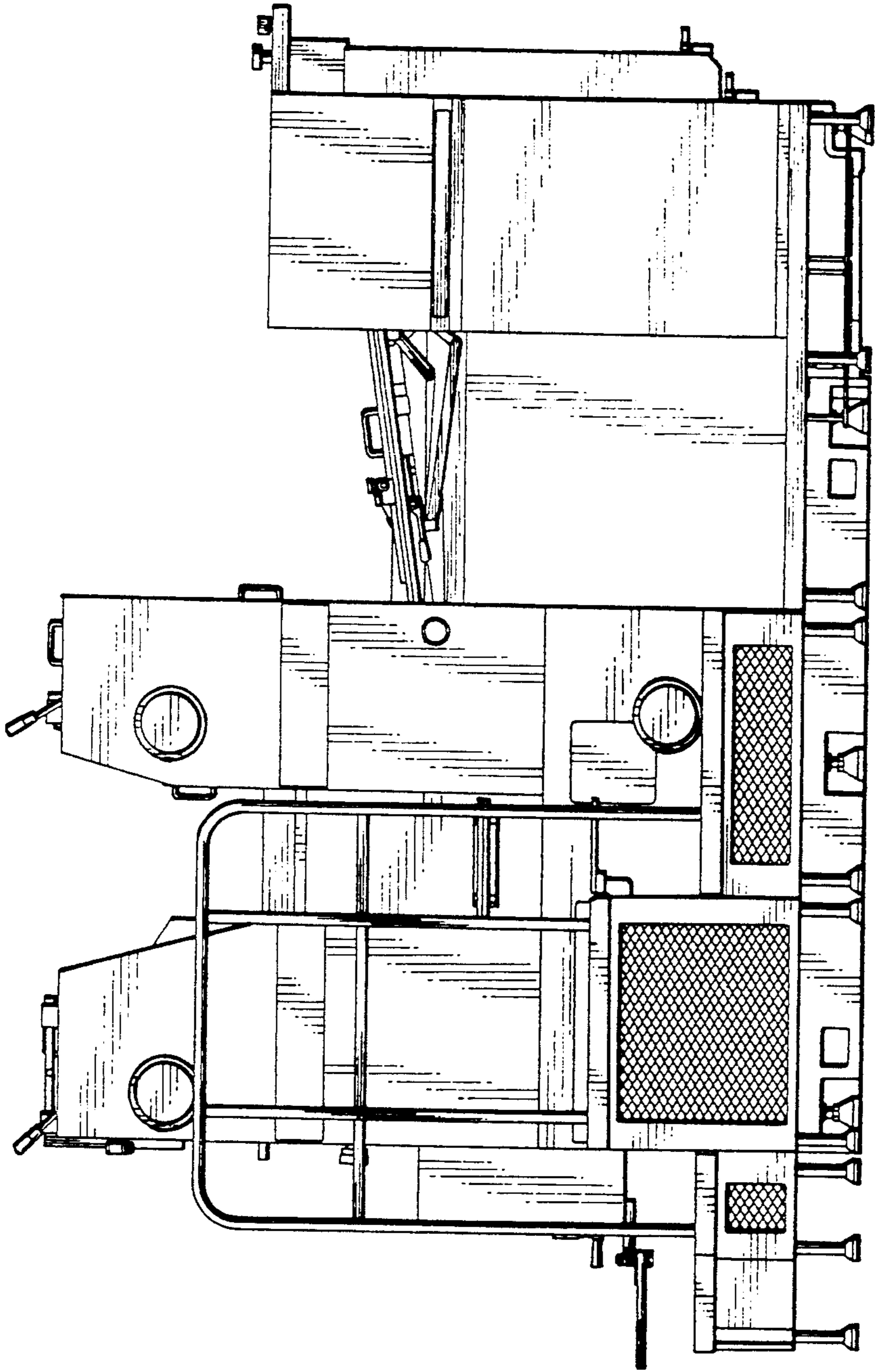

FIG. 2

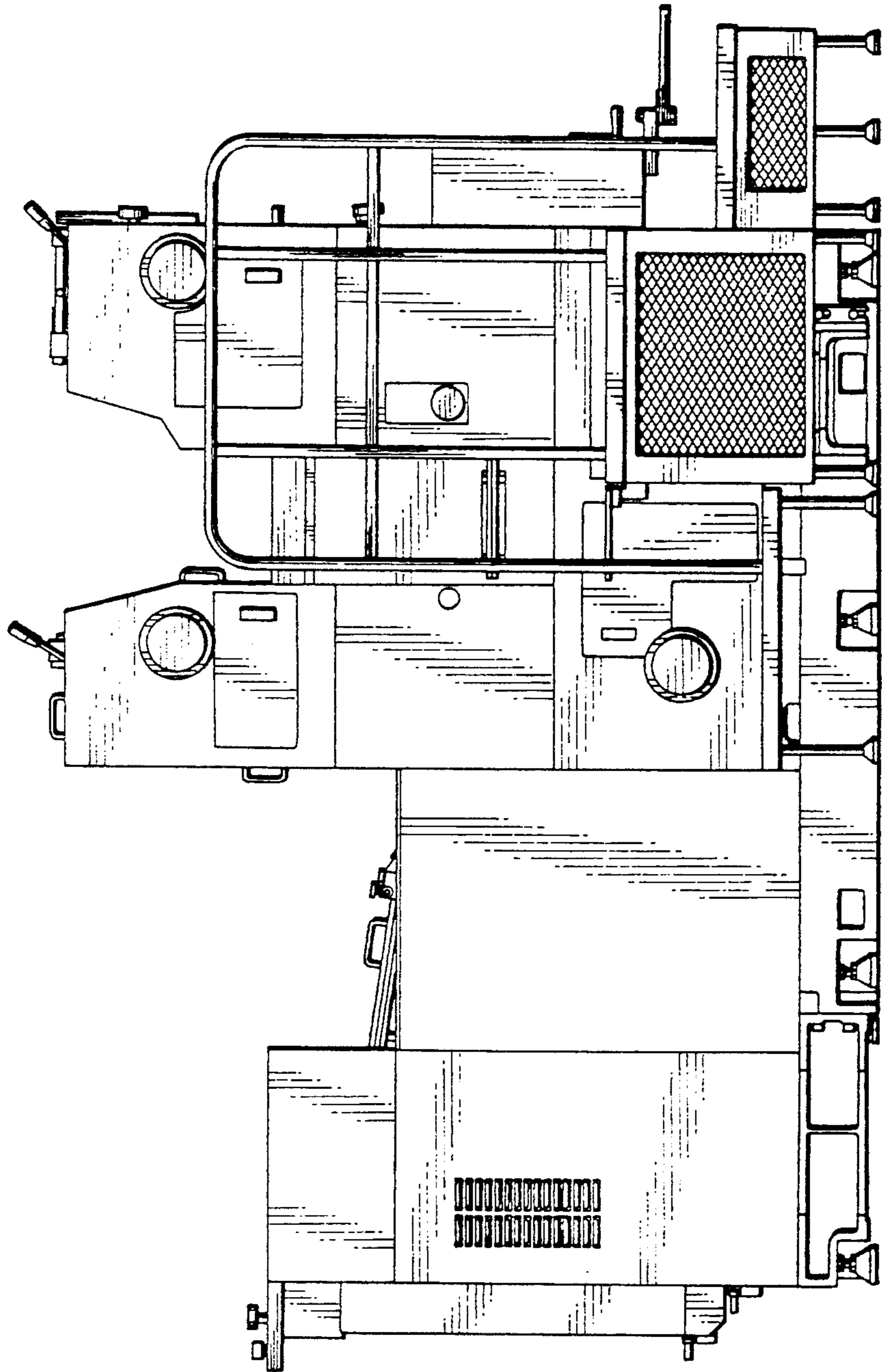

FIG. 3

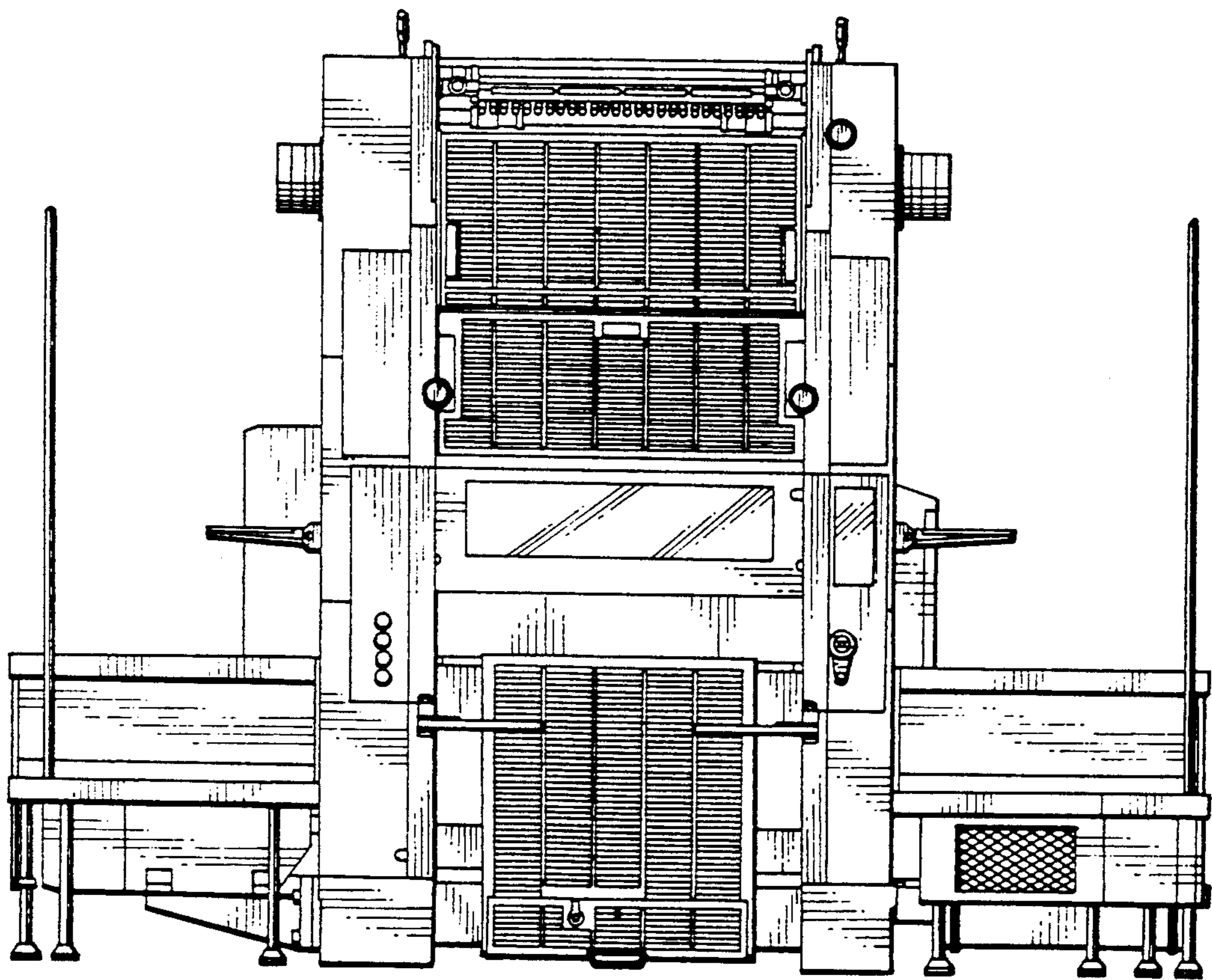

FIG. 4

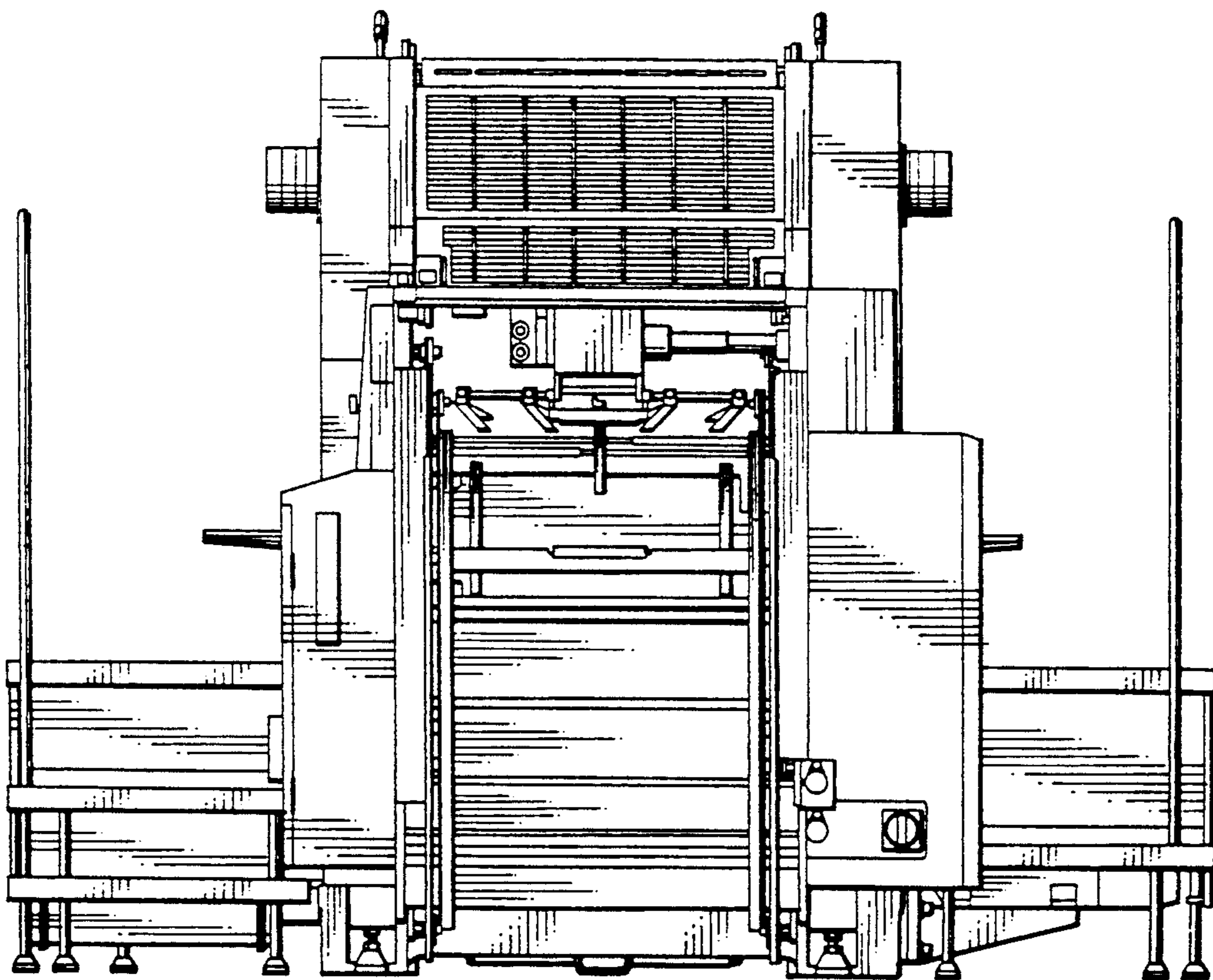

FIG. 5

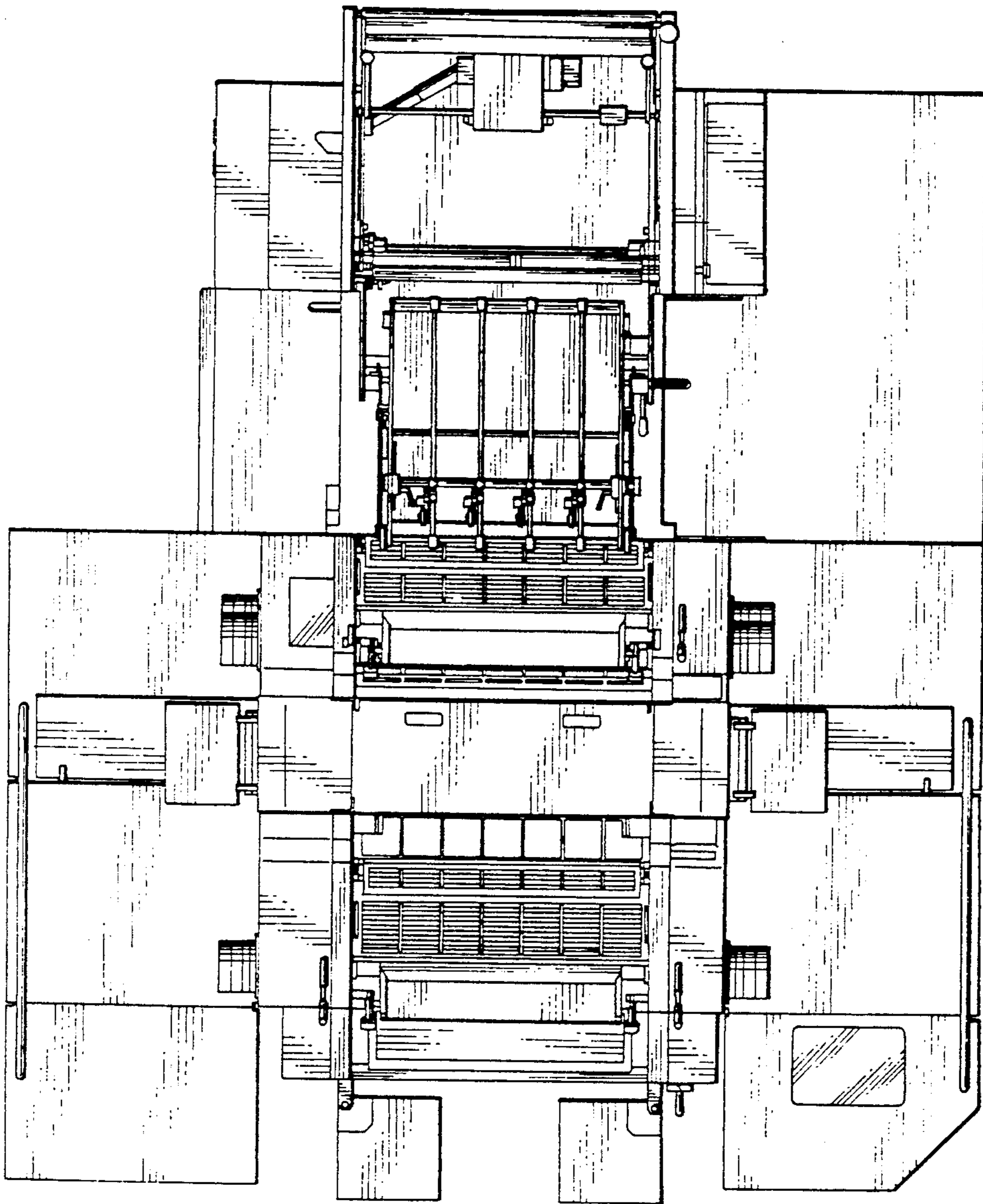

FIG. 6

