



US00D341114S

United States Patent [19]

[11] Patent Number: **Des. 341,114**

Himuro

[45] Date of Patent: **** Nov. 9, 1993**

[54] **AUTOMOBILE TIRE**

[75] Inventor: **Yasuo Himuro, Tokyo, Japan**

[73] Assignee: **Bridgestone Corporation, Tokyo, Japan**

[**] Term: **14 Years**

[21] Appl. No.: **866,406**

[22] Filed: **Apr. 10, 1992**

[30] **Foreign Application Priority Data**

Oct. 14, 1991 [JP] Japan 3-30714

[52] U.S. Cl. **D12/147**

[58] Field of Search **D12/141-143, D12/145-151; 152/209 R, 209 A, 209 D**

[56] **References Cited**

U.S. PATENT DOCUMENTS

D. 237,375 10/1975 Smajd D12/142

D. 305,110 12/1989 Minamitani D12/147

Primary Examiner—James M. Gandy
Attorney, Agent, or Firm—Sughrue, Mion, Zinn, Macpeak & Seas

[57] **CLAIM**

The ornamental design for an automobile tire, as shown and described.

DESCRIPTION

FIG. 1 is a perspective view of an automobile tire showing my new design, it being understood that the tread pattern is repeated uniformly throughout the circumference of the tire;

FIG. 2 is a front view thereof;

FIG. 3 is a rear view thereof;

FIG. 4 is a right side view thereof;

FIG. 5 is a left side view thereof;

FIG. 6 is an enlarged fragmentary front view thereof; and,

FIG. 7 is a cross-sectional view taken along line 7—7 in FIG. 6.

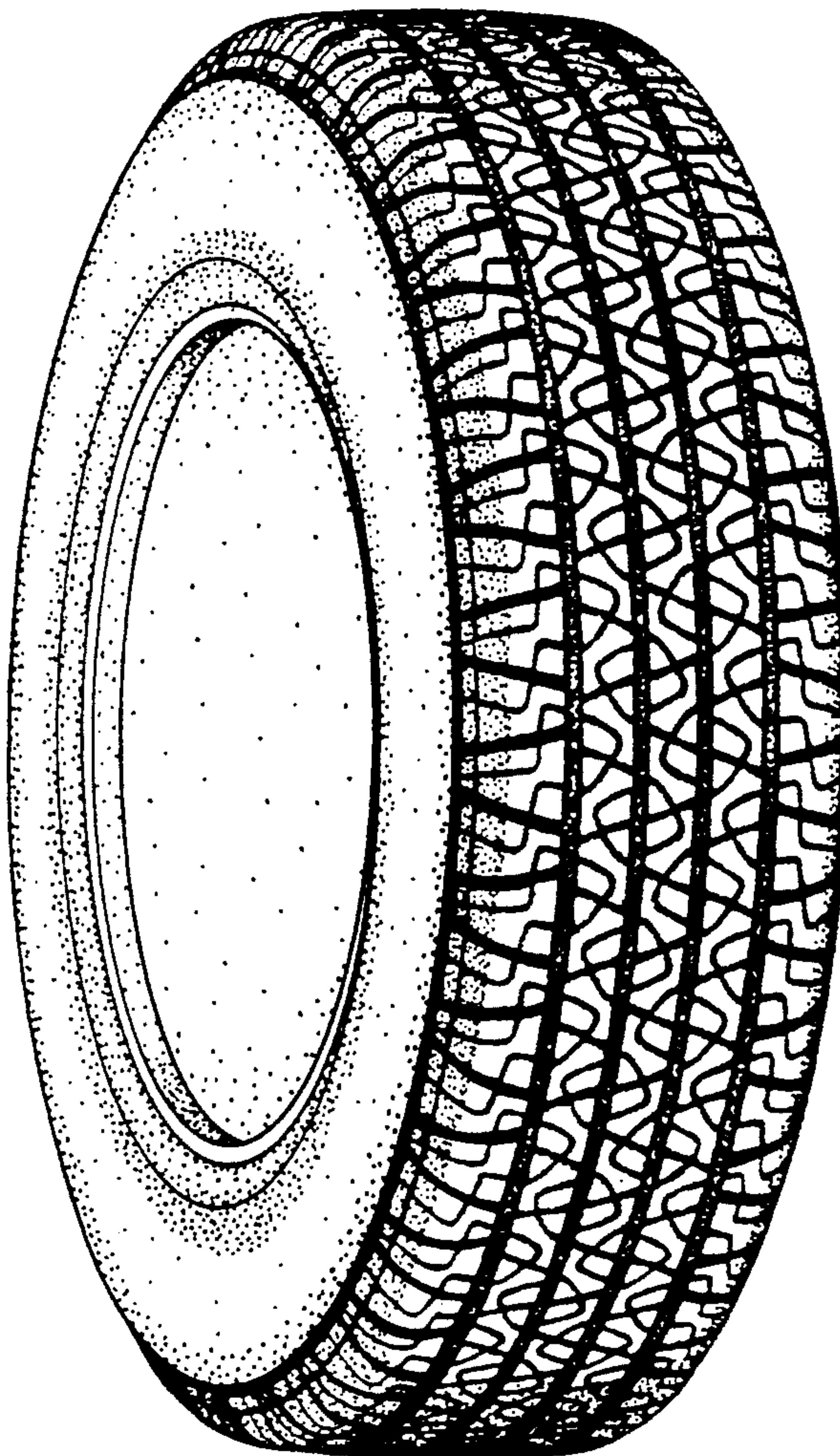

FIG.1

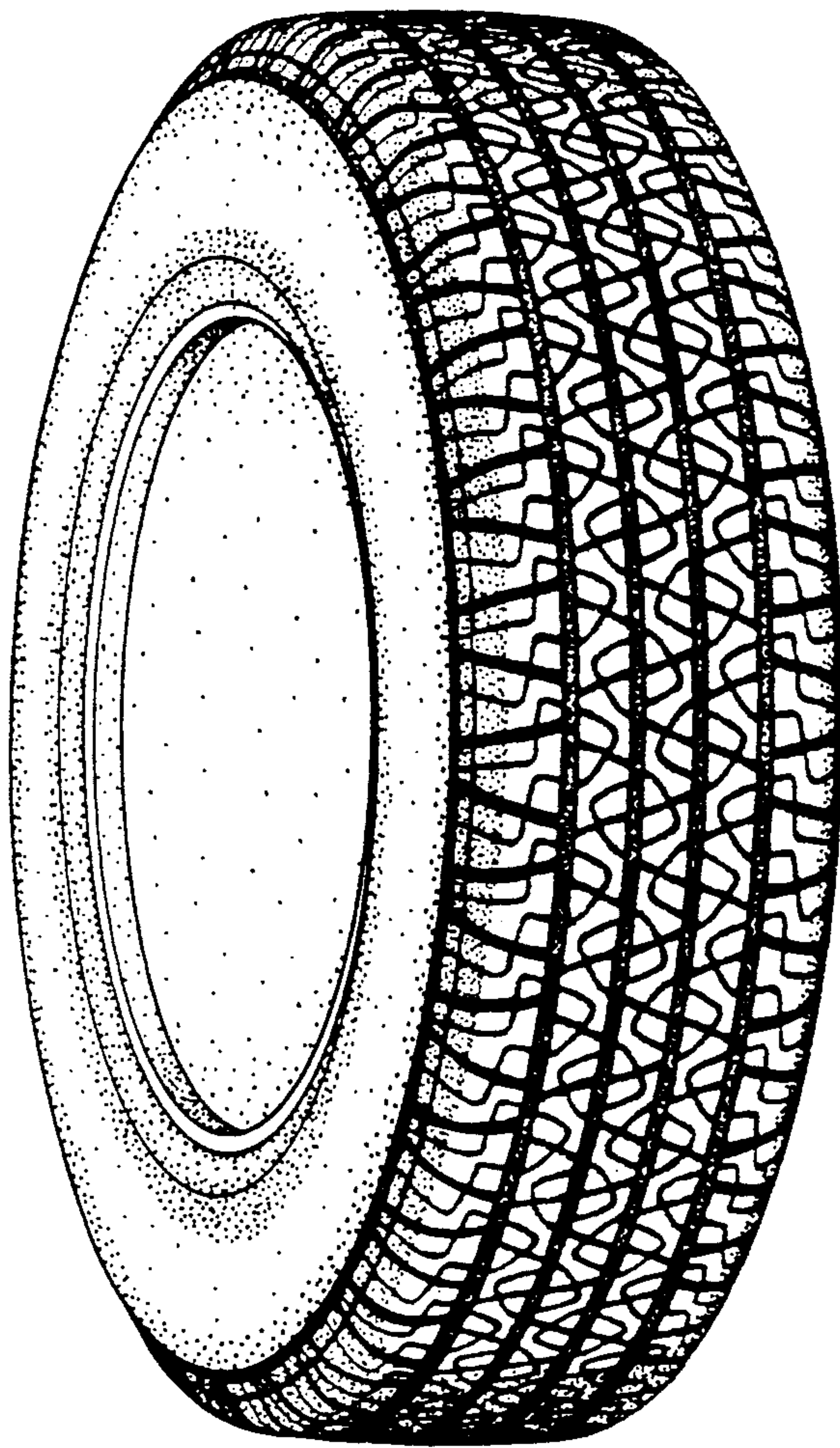

FIG.2

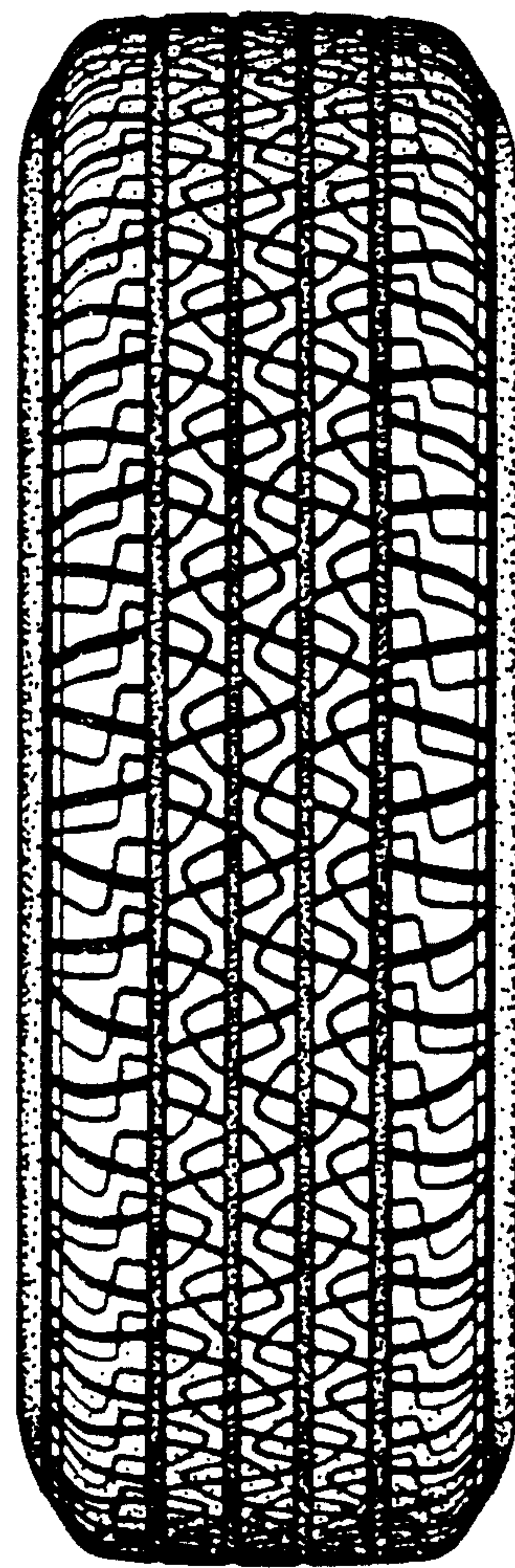

FIG.3

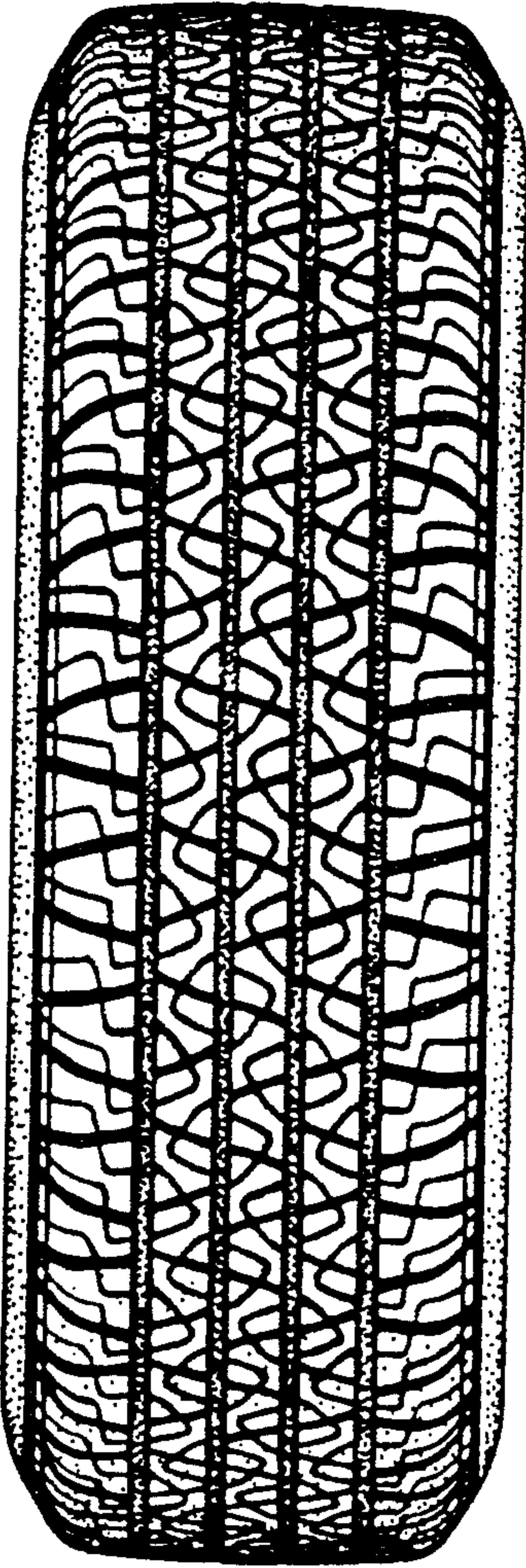

FIG.4

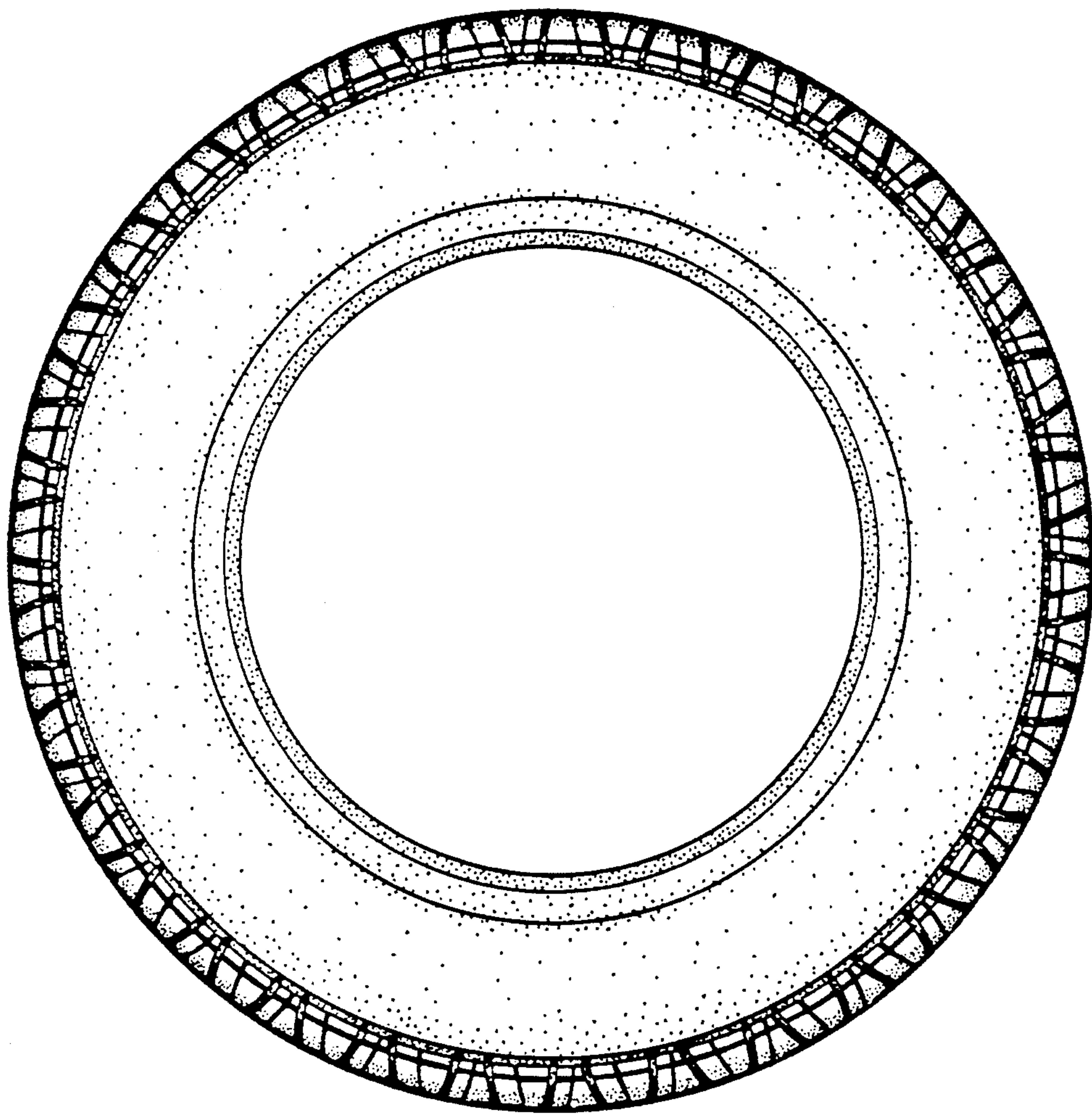

FIG.5

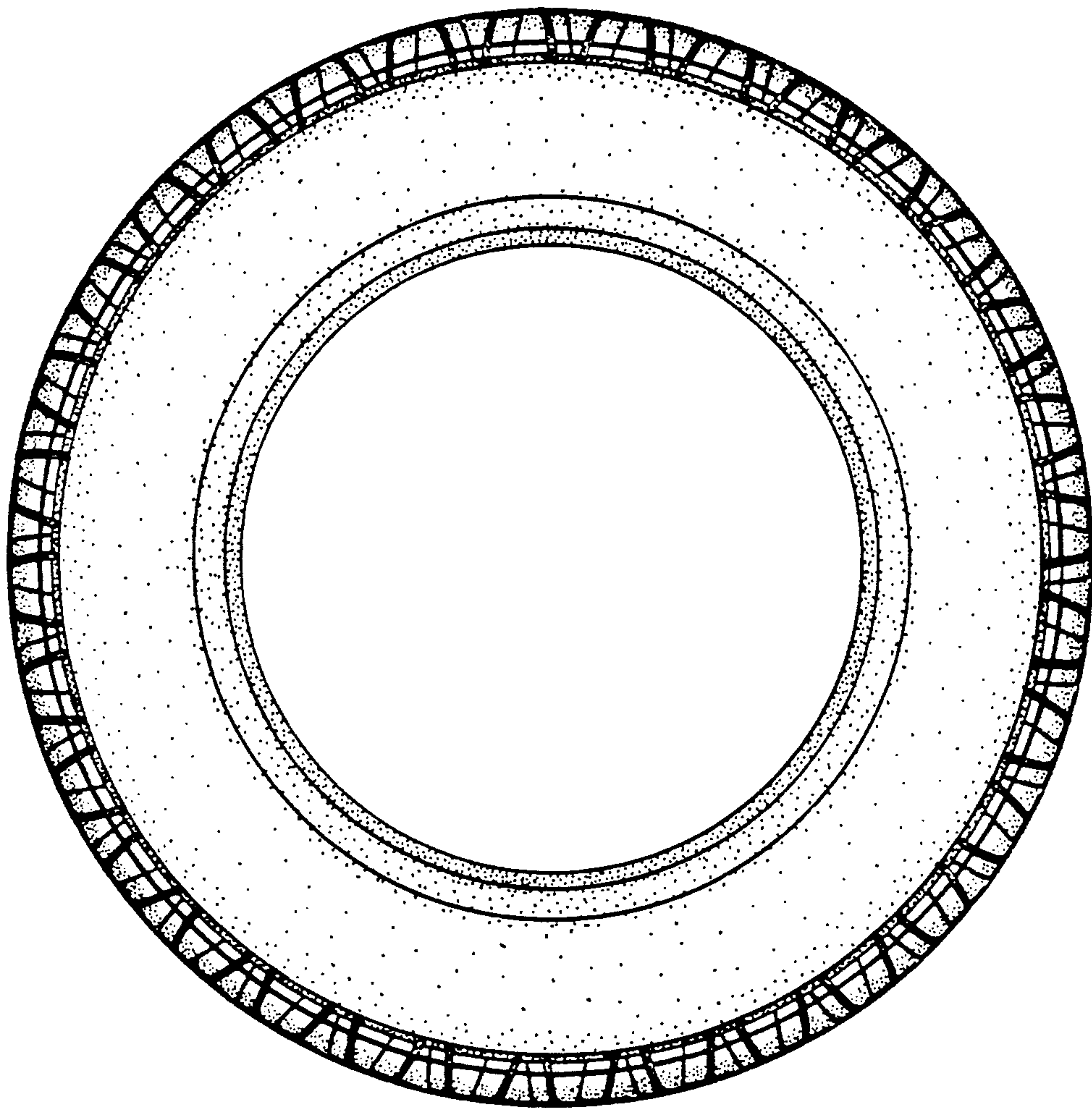

FIG.6

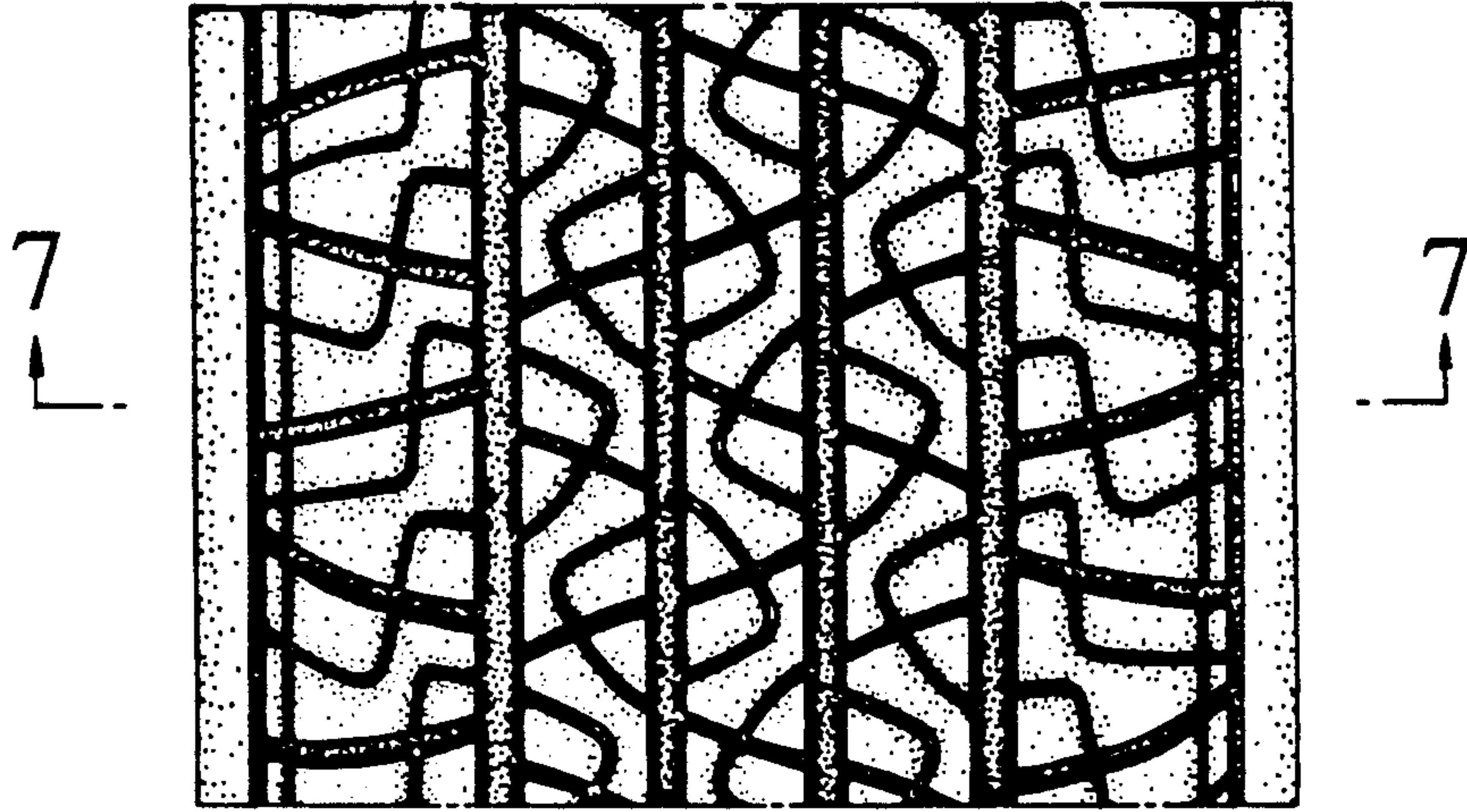

FIG.7

