



US00D341023S

United States Patent [19] Frederick

[11] Patent Number: **Des. 341,023**

[45] Date of Patent: **** Nov. 9, 1993**

[54] **SHOE INSOLE WITH BOTTOM PATTERN**

[75] Inventor: **Edward C. Frederick, Brentwood, N.H.**

[73] Assignee: **Spenco Medical Corporation, Waco, Tex.**

[**] Term: **14 Years**

[21] Appl. No.: **948,717**

[22] Filed: **Sep. 14, 1992**

[52] U.S. Cl. **D2/318**

[58] Field of Search **D2/264, 265, 274, 311, D2/317-323; 36/25 R, 30 R, 32 R, 59 R, 43, 44, 83, 84, 89, 100-107, 112-114, 132, 136**

[56] **References Cited**

U.S. PATENT DOCUMENTS

D. 287,302	12/1986	Peterson	D2/318
D. 288,383	2/1987	Autry	D2/320 X
D. 289,103	4/1987	Autry	D2/320 X
D. 290,423	6/1987	Peterson	D2/318
D. 300,084	3/1989	Ito et al.	D2/318
D. 300,085	3/1989	Ito et al.	D2/318
D. 300,687	4/1989	Kelley	D2/318
D. 302,071	7/1989	Chang	D2/318

D. 335,953	6/1993	Tyng	D2/320
2,928,193	3/1960	Kristan	36/71
4,109,661	8/1978	Fukuoka	128/582
4,408,402	10/1983	Looney	36/43
4,580,356	4/1986	David	36/43
4,694,831	9/1987	Seltzer	128/582
4,760,655	8/1988	Mauch	36/44
4,813,157	3/1989	Boisvert et al.	36/44
4,896,441	1/1990	Galasso	36/43
5,014,706	5/1991	Philipp	128/581

Primary Examiner—Louis S. Zarfes

Attorney, Agent, or Firm—Thomas J. Connelly

[57] **CLAIM**

The ornamental design for a shoe insole with bottom pattern, as shown and described.

DESCRIPTION

FIG. 1 is a bottom plan view of a shoe insole with bottom pattern showing my new design;
FIG. 2 is a right side elevational view of the shoe insole with bottom pattern;
FIG. 3 is a left side elevational view of the shoe insole with bottom pattern; and,
FIG. 4 is a top plan view of the shoe insole with bottom pattern.

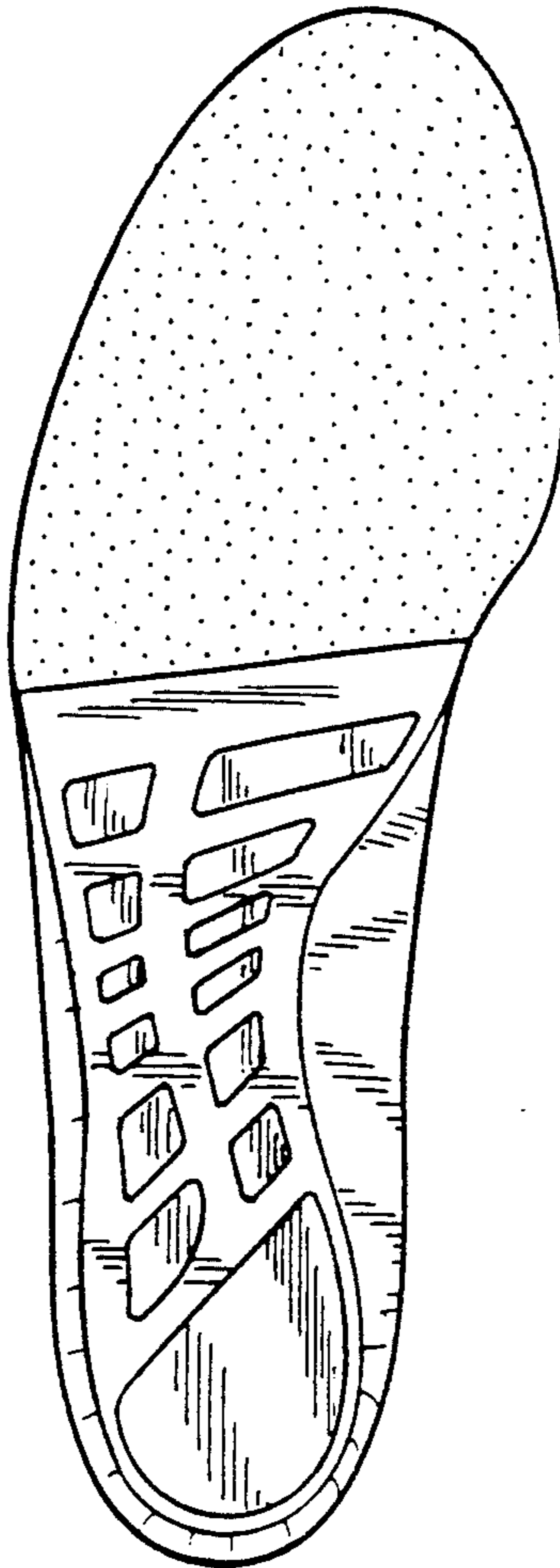

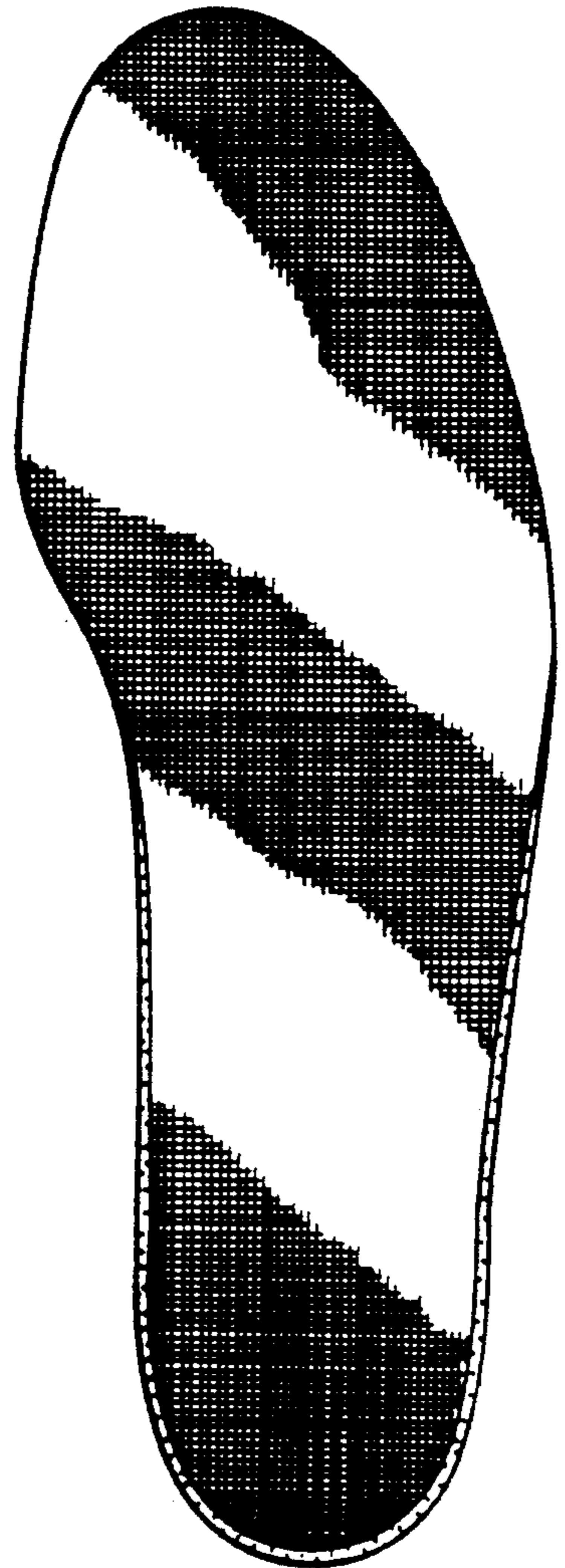
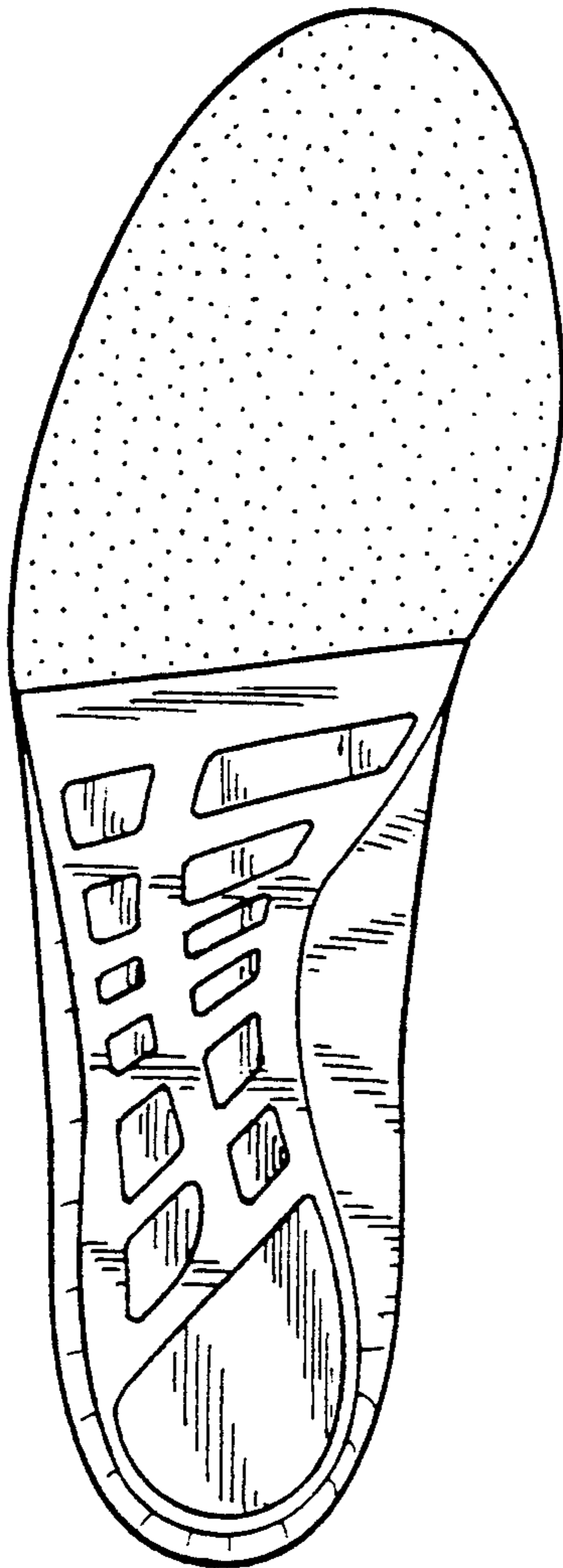
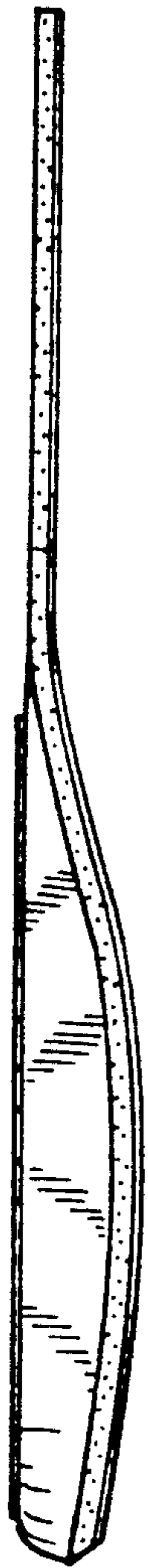

FIG. 2

FIG. 1

FIG. 3

FIG. 4