



US00D341014S

United States Patent [19]

[11] Patent Number: **Des. 341,014**

Grosswiller et al.

[45] Date of Patent: **** Nov. 2, 1993**

[54] **TERMINAL FOR A PNEUMATIC TUBE SYSTEM**

[75] Inventors: **Leo J. Grosswiller**, East Canton;
Walter G. Anders, North Canton,
both of Ohio

[73] Assignee: **Diebold, Inc.**

[**] Term: **14 Years**

[21] Appl. No.: **707,386**

[22] Filed: **May 29, 1991**

[52] U.S. Cl. **D99/28**

[58] Field of Search **D18/35; 406/112;**
D34/28; D99/28

[56] **References Cited**

U.S. PATENT DOCUMENTS

D. 272,076	1/1984	Greene	D18/35
D. 330,105	10/1992	Schnitz, Jr.	D99/28
3,189,297	6/1965	Ellithorpe	243/19
3,572,223	3/1971	Vierregger	40/607
3,610,554	10/1971	Schwarz et al.	243/19
3,612,438	10/1971	Herndon	243/19
3,738,592	6/1973	Smith et al.	243/19
3,756,536	9/1973	Weissmuller	243/19
3,790,102	2/1974	Tearne et al.	243/19
3,841,584	10/1974	Robinson et al.	243/19
4,032,082	6/1977	Weissmuller	243/19
4,352,603	10/1982	Anders	406/27
4,913,598	4/1990	Dozier	406/112
4,929,021	5/1990	Kaye	D6/364 X

Primary Examiner—Wallace R. Burke
Assistant Examiner—H. Baynham
Attorney, Agent, or Firm—D. Peter Hochberg; Mark
Kusner; Michael Jaffe

[57] **CLAIM**

The ornamental design for a terminal for a pneumatic tube system, as shown and described.

DESCRIPTION

FIG. 1 is a perspective view of a terminal for a pneumatic tube system wherein our design is embodied in a customer terminal;

FIG. 2 is a front, elevational view thereof;

FIG. 3 is a right side, elevational view thereof;

FIG. 4 is a left side, elevational view thereof;

FIG. 5 is a rear, elevational view thereof;

FIG. 6 is a top, plan view thereof;

FIG. 7 is a bottom, plan view thereof;

FIG. 8 is a perspective view of a second embodiment of a terminal for a pneumatic tube system wherein our design is embodied in a teller terminal;

FIG. 9 is a front, elevational view thereof;

FIG. 10 is a right side, elevational view thereof;

FIG. 11 is a left side, elevational view thereof;

FIG. 12 is a rear, elevational view thereof;

FIG. 13 is a top, plan view thereof; and,

FIG. 14 is a bottom, plan view thereof.

The broken line showing of a partial tubular shaft is for illustrative purposes only and forms no part of the claimed design.

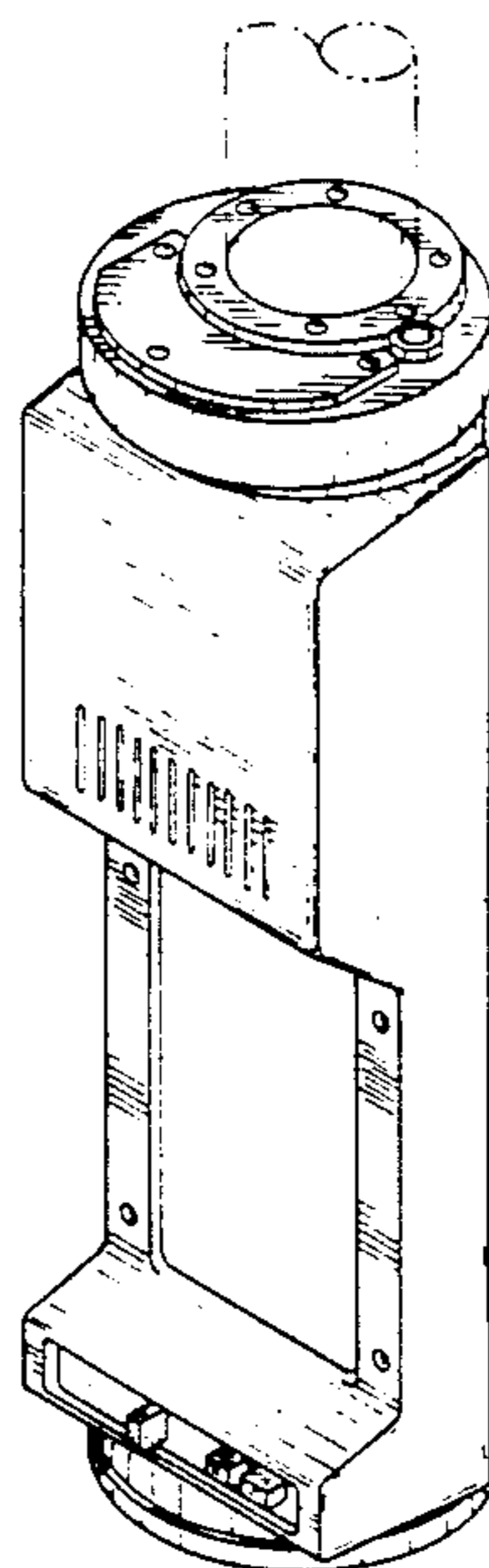
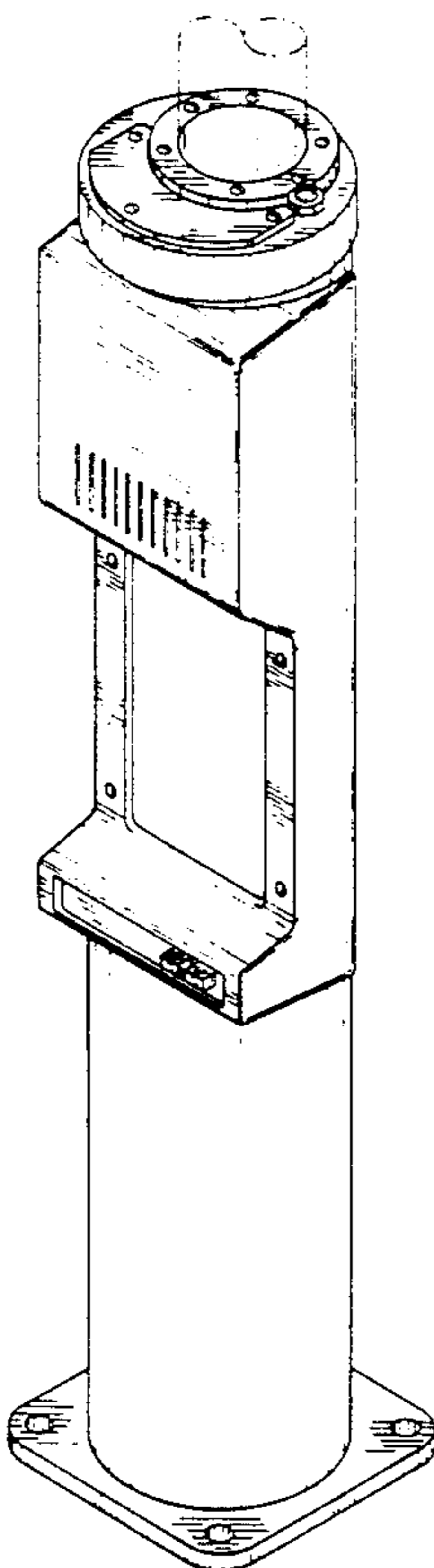

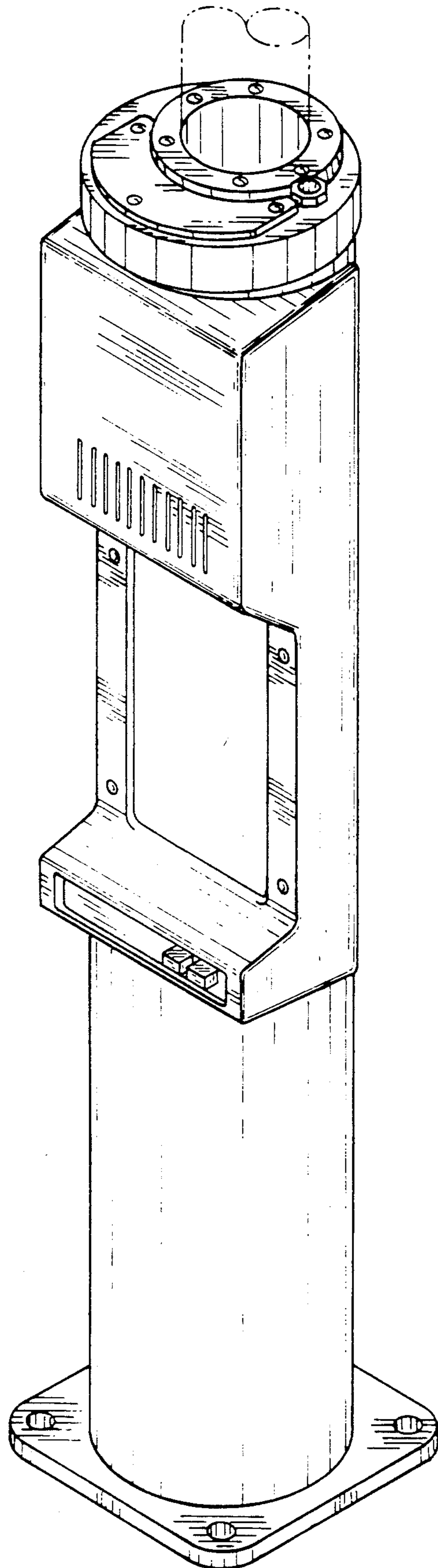

FIG. 1

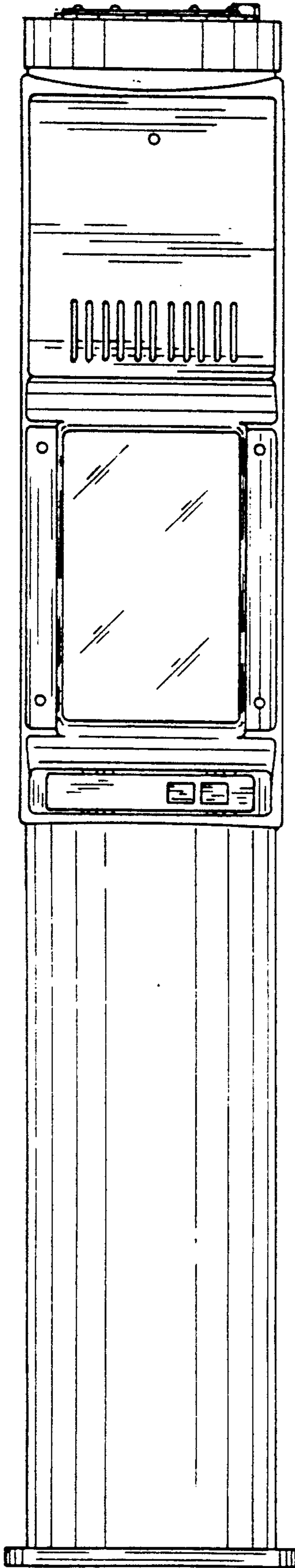

FIG. 2

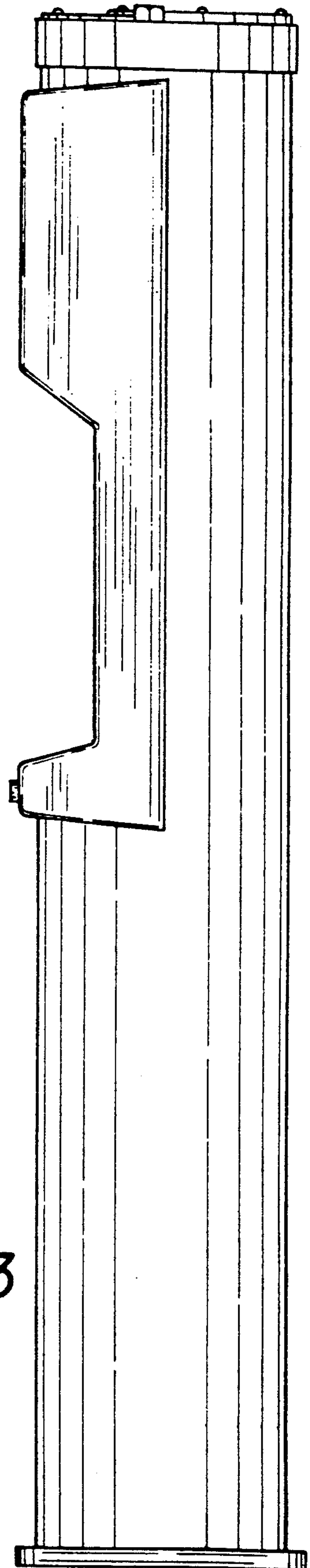

FIG. 3

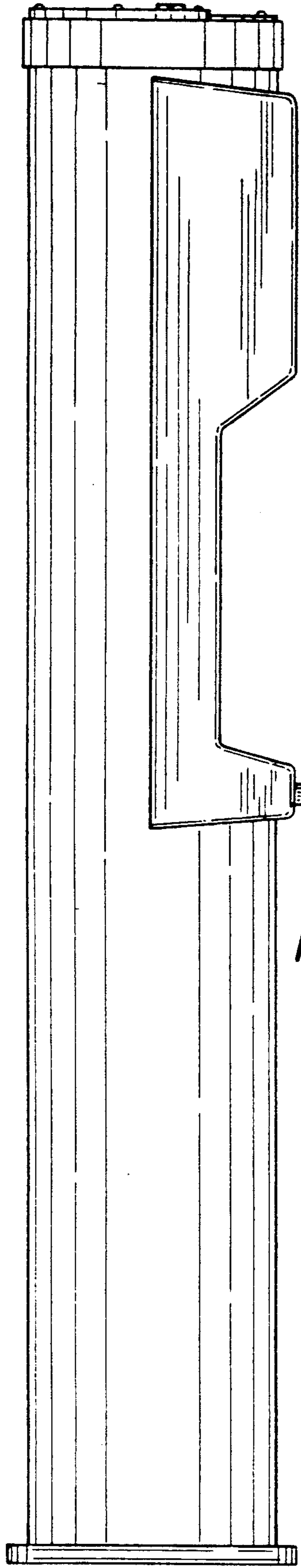

FIG. 4

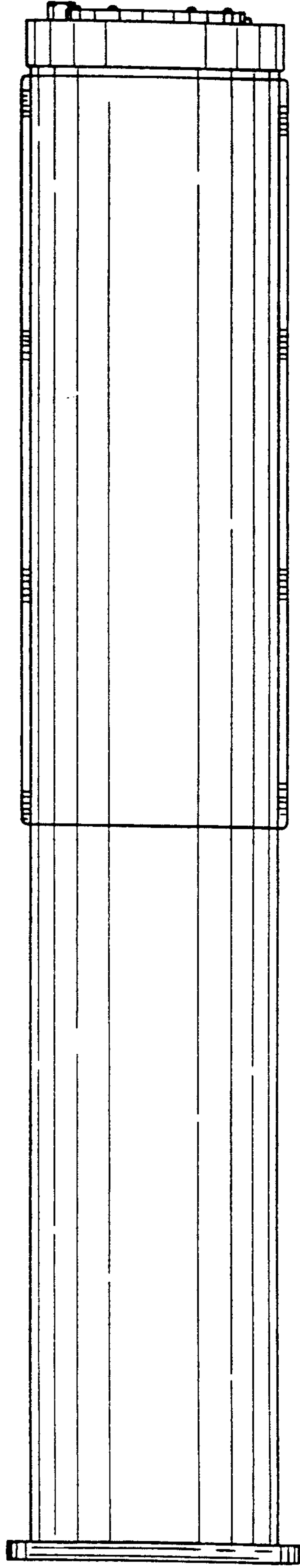

FIG. 5

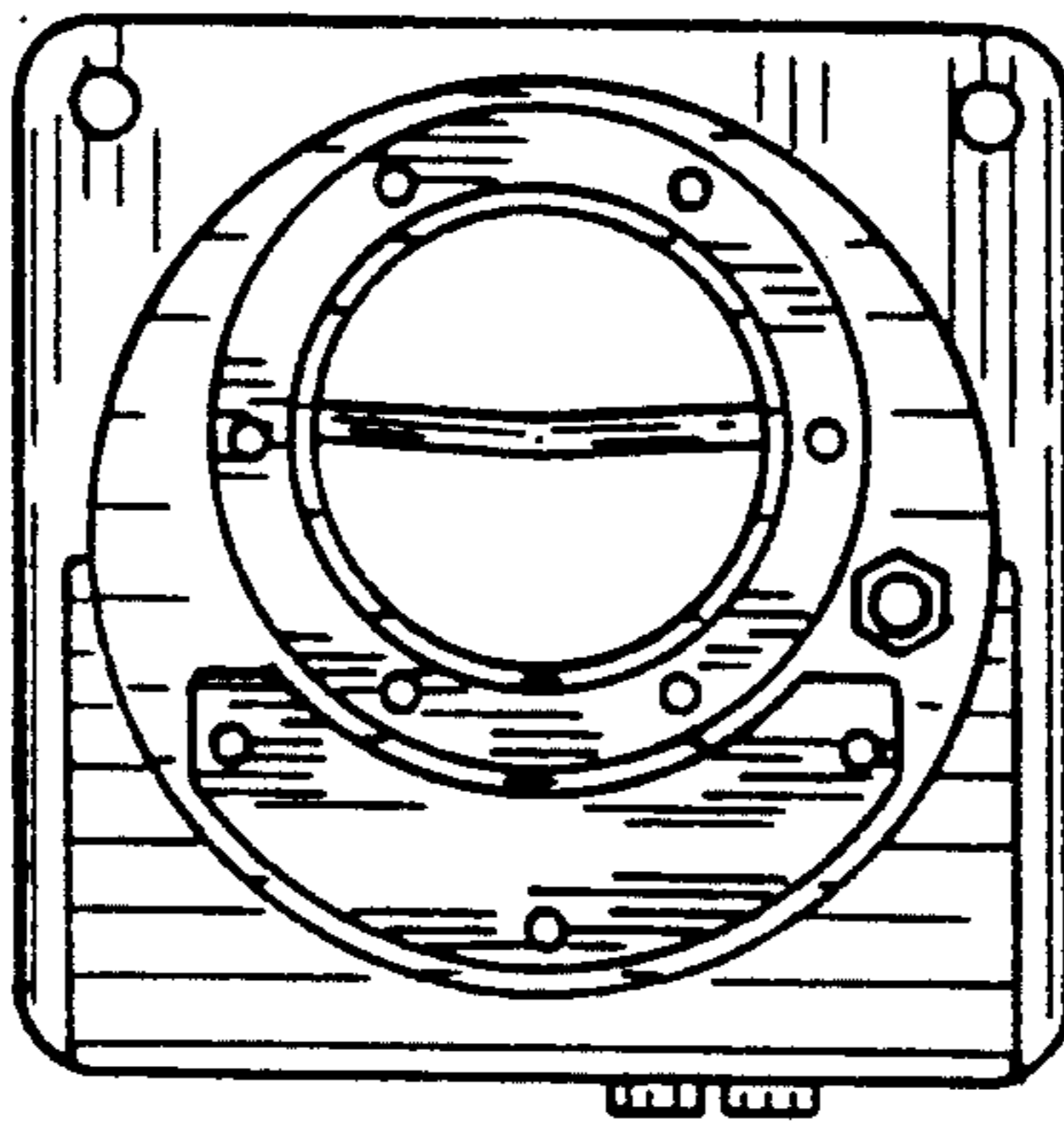

FIG. 6

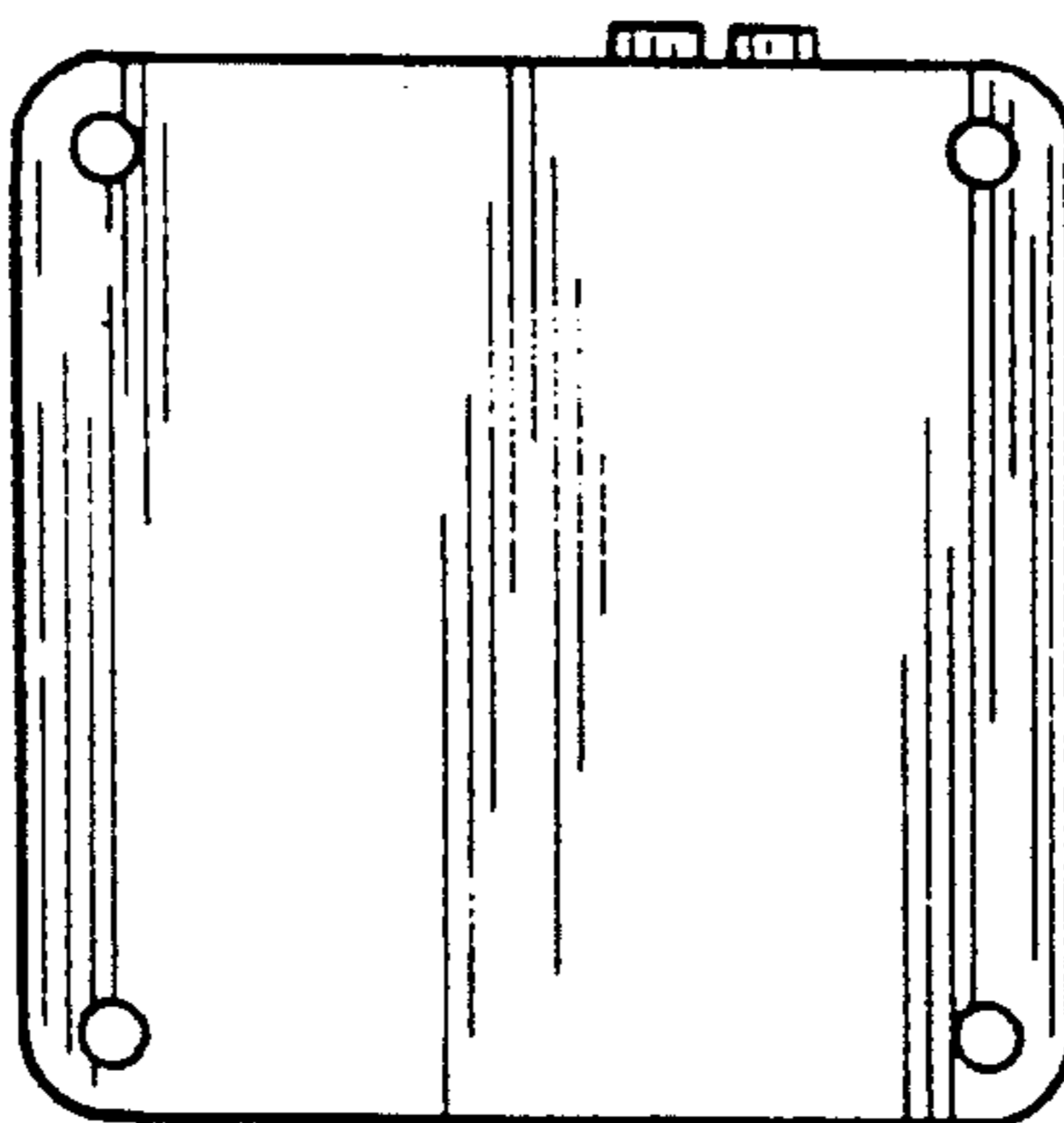

FIG. 7

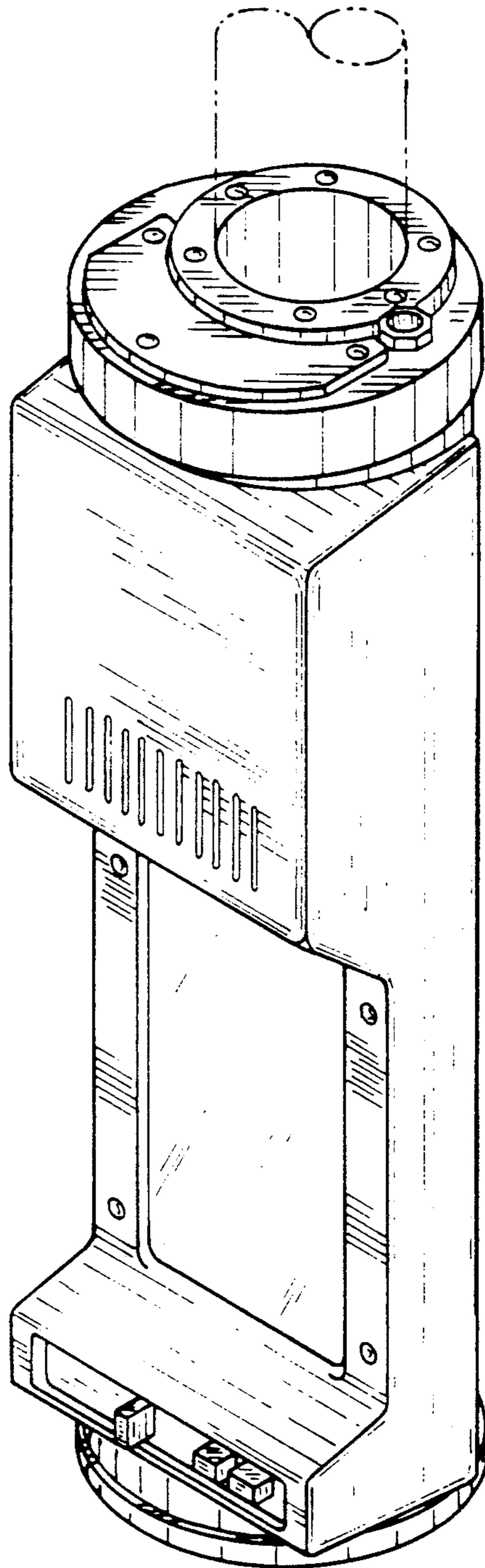

FIG. 8

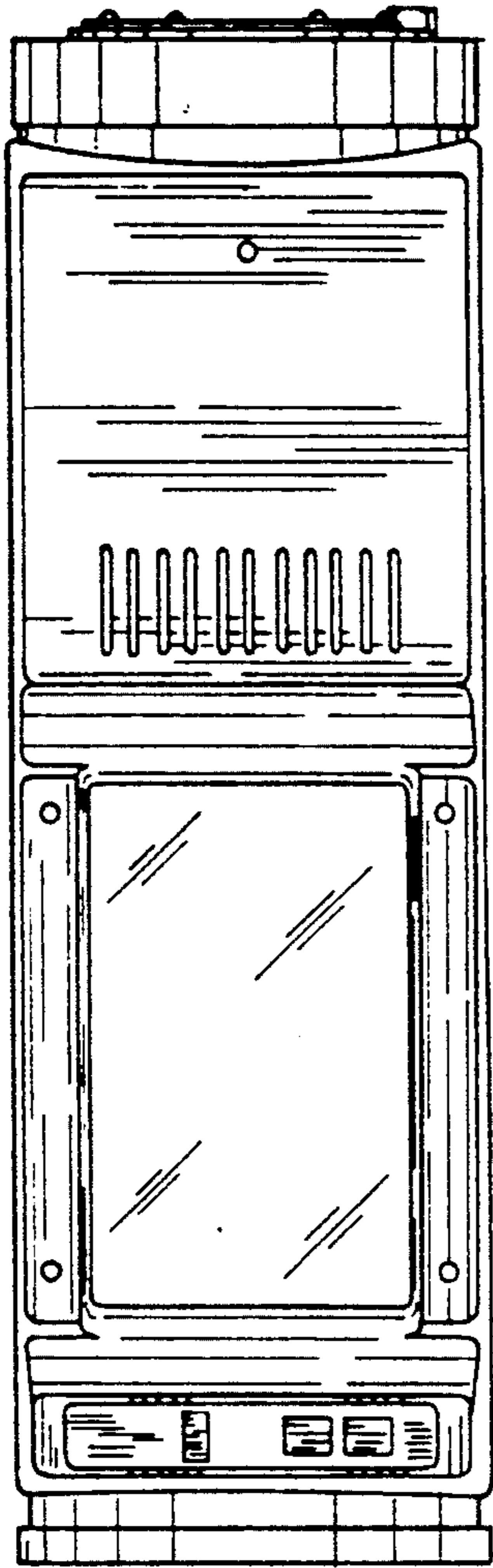

FIG. 9

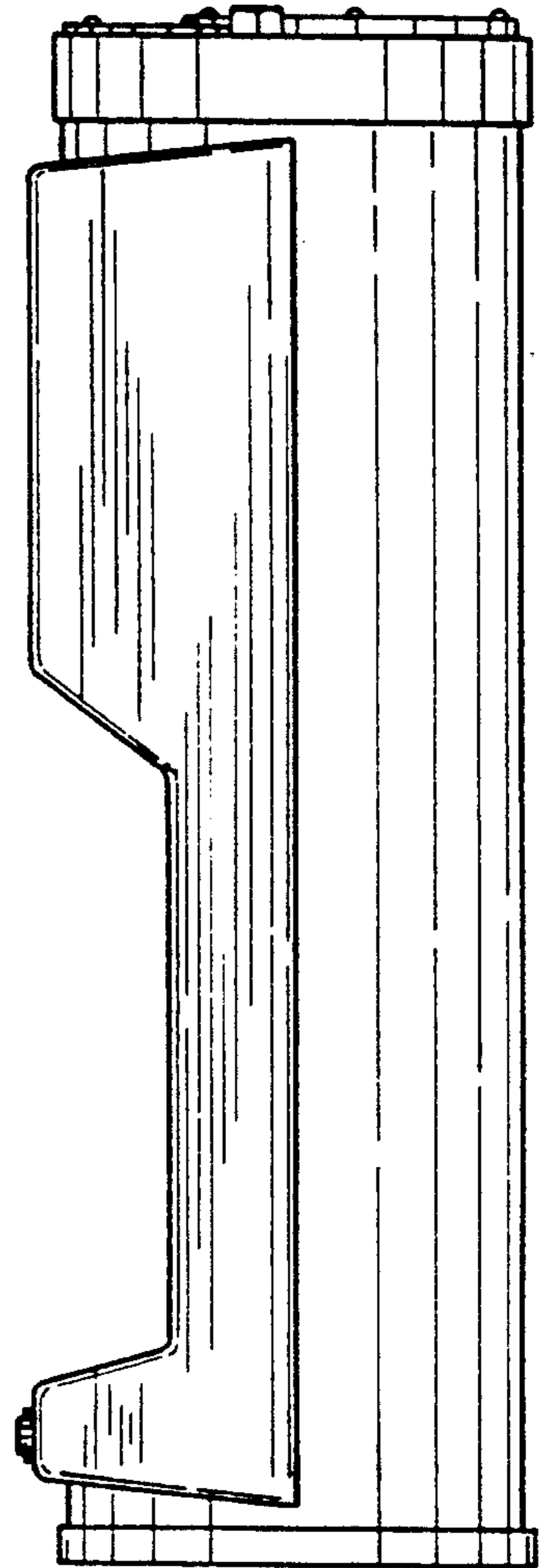

FIG. 10

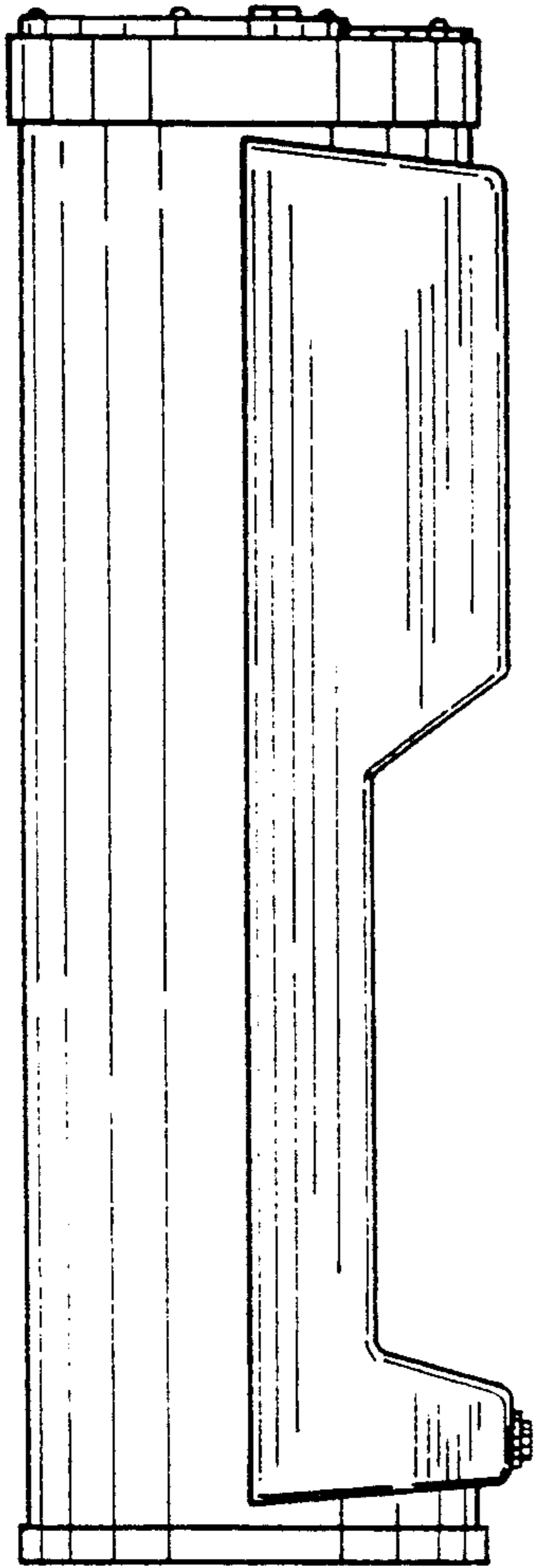

FIG. 11

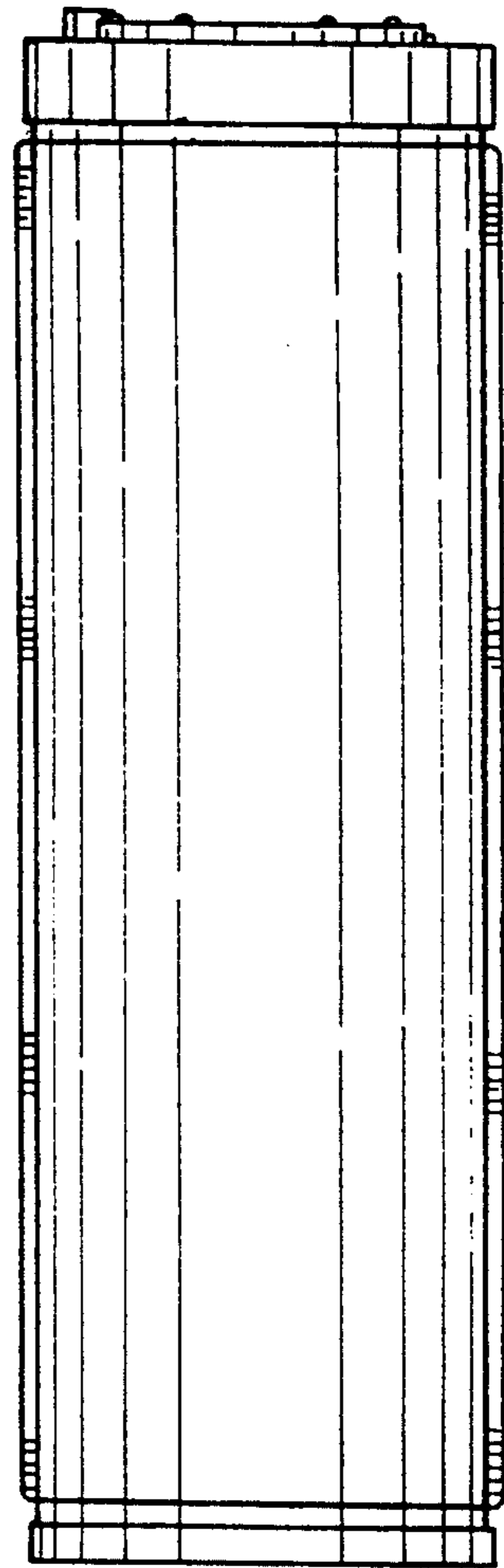

FIG. 12

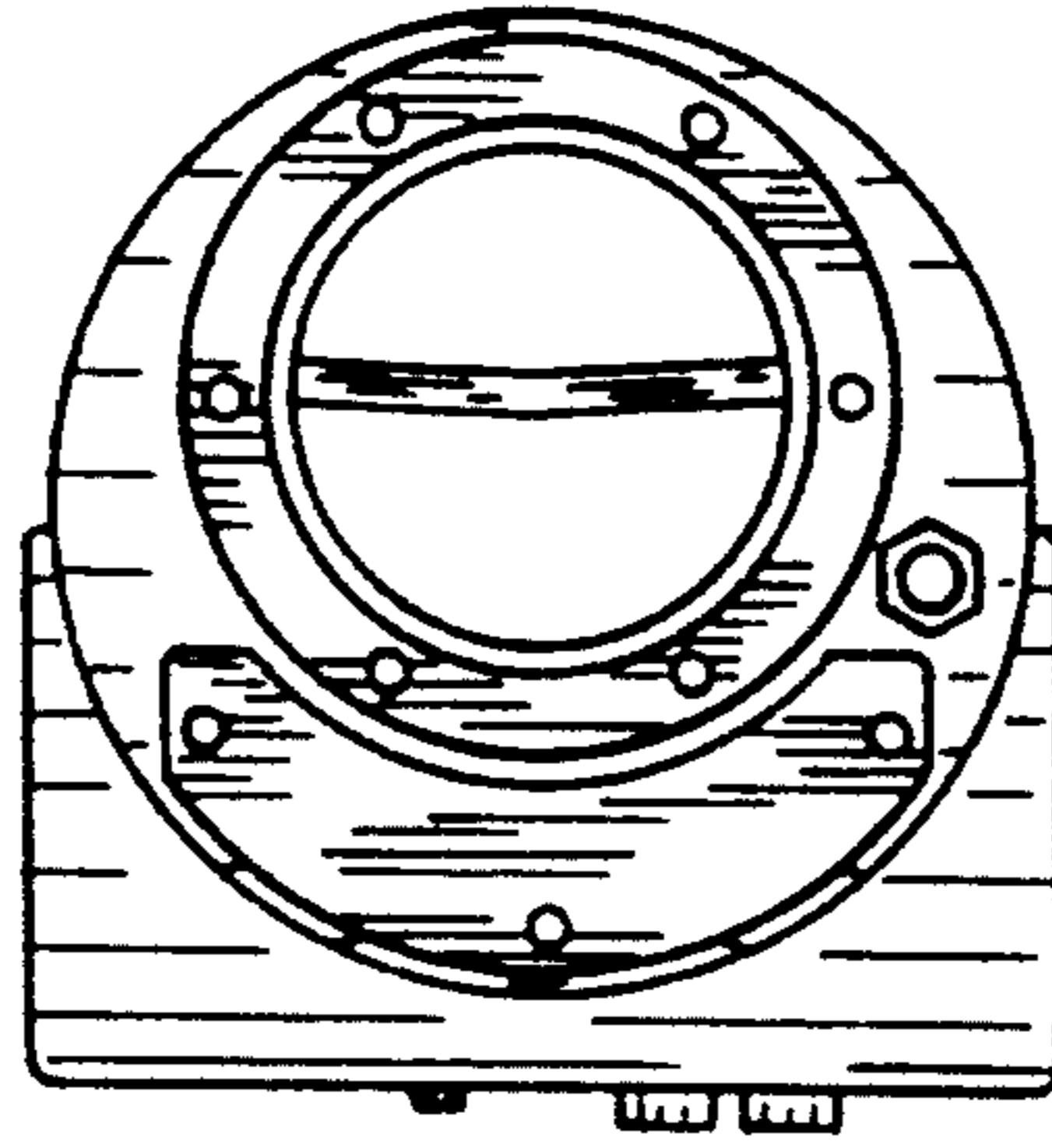

FIG. 13

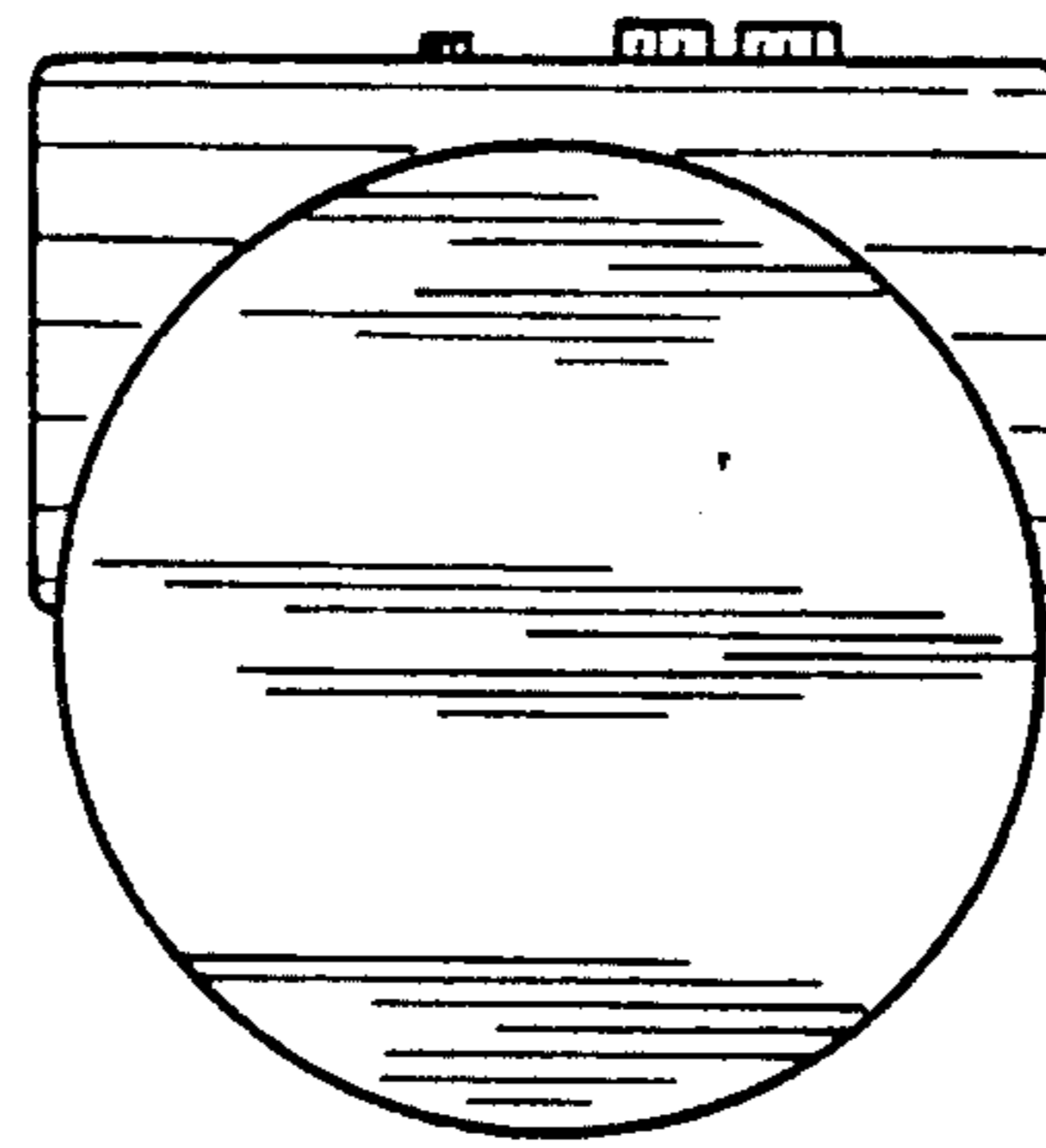

FIG. 14