



US00D340899S

# United States Patent [19]

[11] Patent Number: **Des. 340,899**

**Kobayashi**

[45] Date of Patent: **\*\* Nov. 2, 1993**

[54] **AUTOMOBILE TIRE**

5,002,109 3/1991 Shepler et al. .... D12/146

[75] Inventor: **Toshiaki Kobayashi, Tokyo, Japan**

*Primary Examiner*—James M. Gandy  
*Attorney, Agent, or Firm*—Sughrue, Mion, Zinn,  
Macpeak & Seas

[73] Assignee: **Bridgestone Corporation, Tokyo, Japan**

[\*\*] Term: **14 Years**

[57] **CLAIM**

[21] Appl. No.: **866,407**

The ornamental design for an automobile tire, as shown and described.

[22] Filed: **Apr. 10, 1992**

**DESCRIPTION**

[30] **Foreign Application Priority Data**

FIG. 1 is a perspective view of an automobile tire showing my new design, it being understood that the tread pattern is repeated uniformly throughout the circumference of the tire;

Oct. 14, 1991 [JP] Japan ..... 3-30721

[52] U.S. Cl. .... **D12/151**

[58] Field of Search ..... D12/136, 146-151;  
152/209 R, 209 A, 209 D

FIG. 2 is a front view thereof;

FIG. 3 is a rear view thereof;

FIG. 4 is a right side view thereof;

FIG. 5 is a left side view thereof;

FIG. 6 is an enlarged fragmentary front view thereof; and,

FIG. 7 is a cross-sectional view taken along line 7-7 in FIG. 6.

[56] **References Cited**

**U.S. PATENT DOCUMENTS**

- D. 305,016 12/1989 Hayakawa et al. .... D12/147
- D. 328,443 8/1992 Maxwell et al. .... D12/146
- D. 331,379 12/1992 Nakao et al. .... D12/147

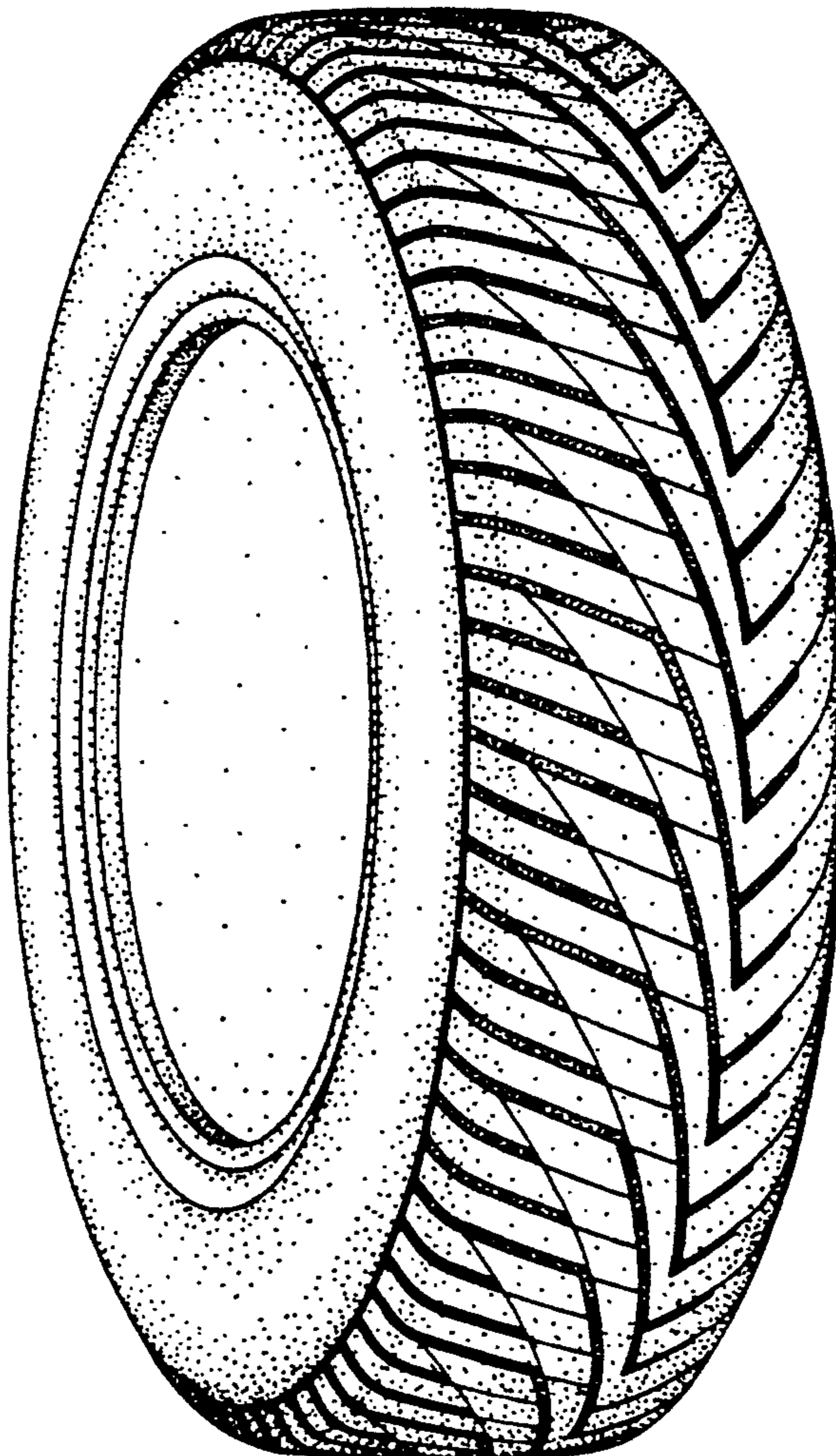

FIG.1

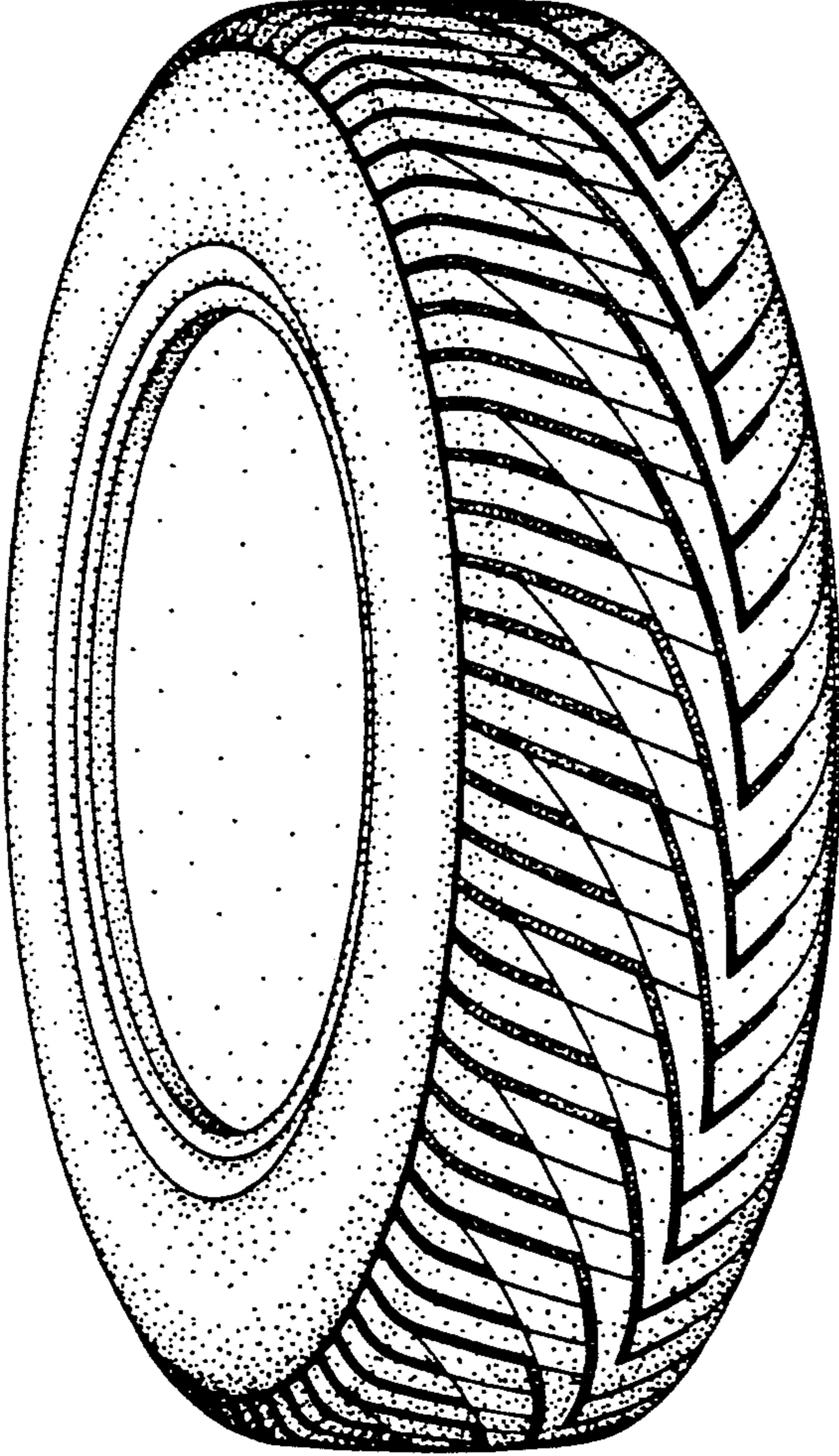

FIG.2

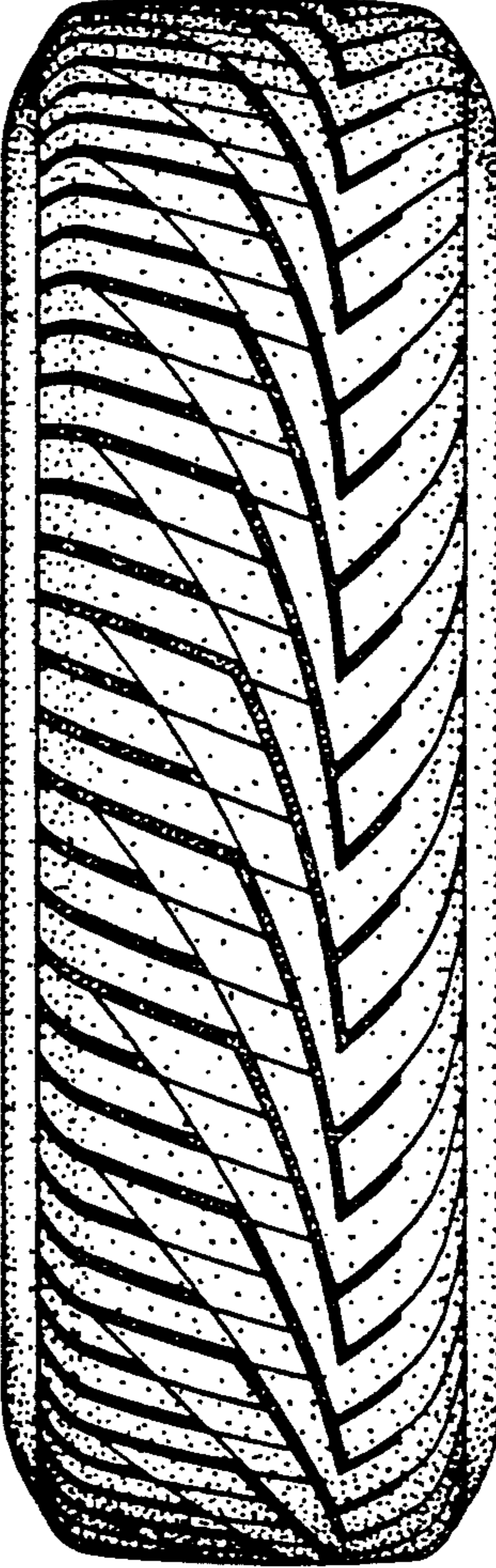

FIG.3

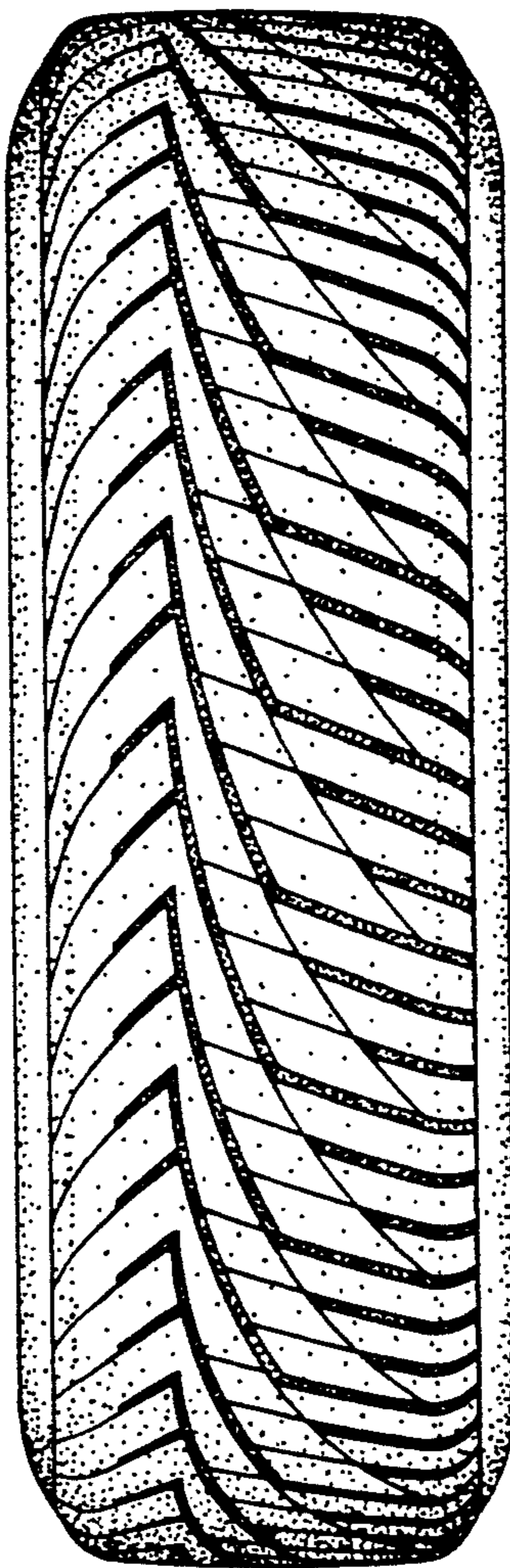

FIG.4

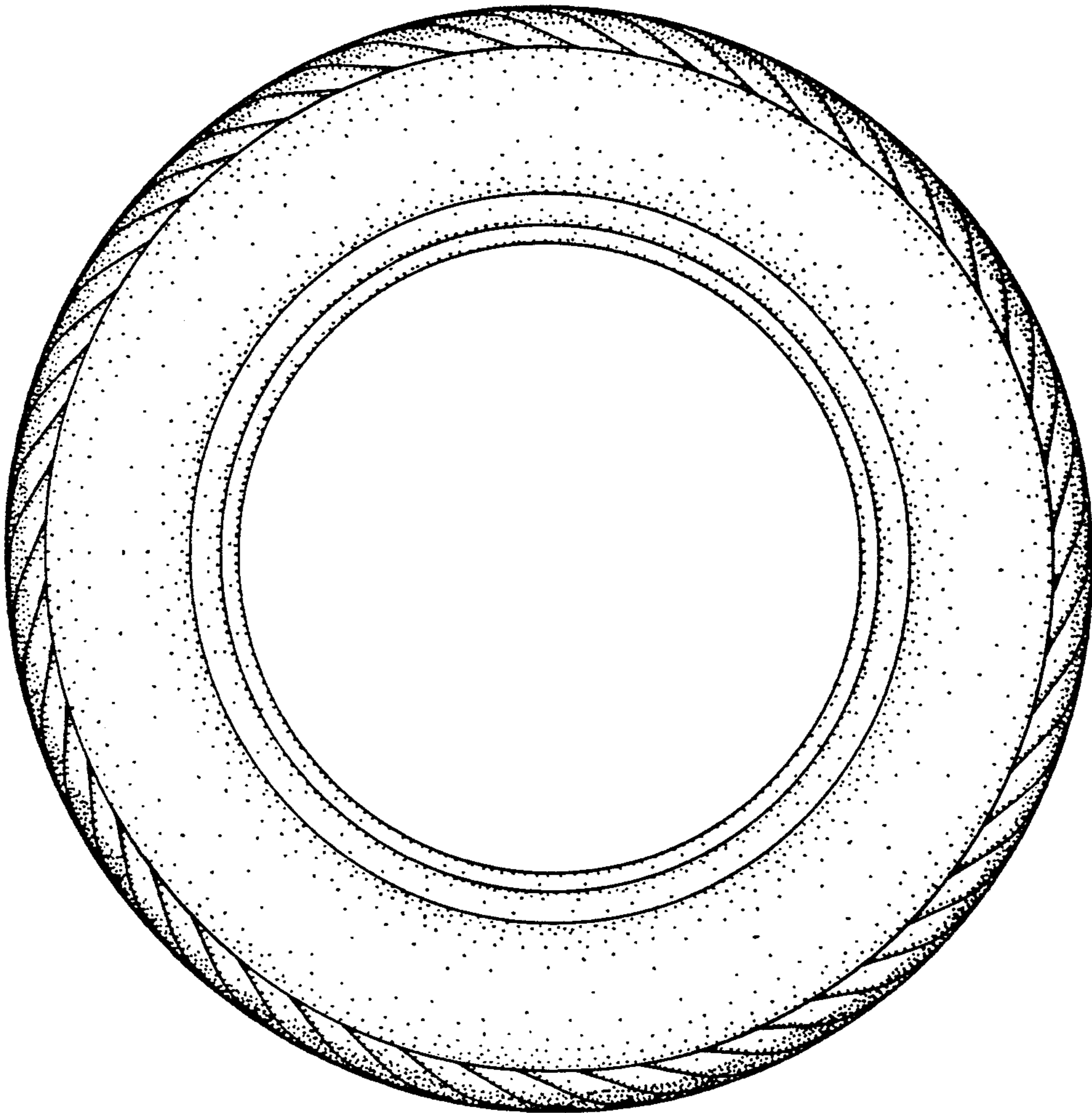

FIG.5

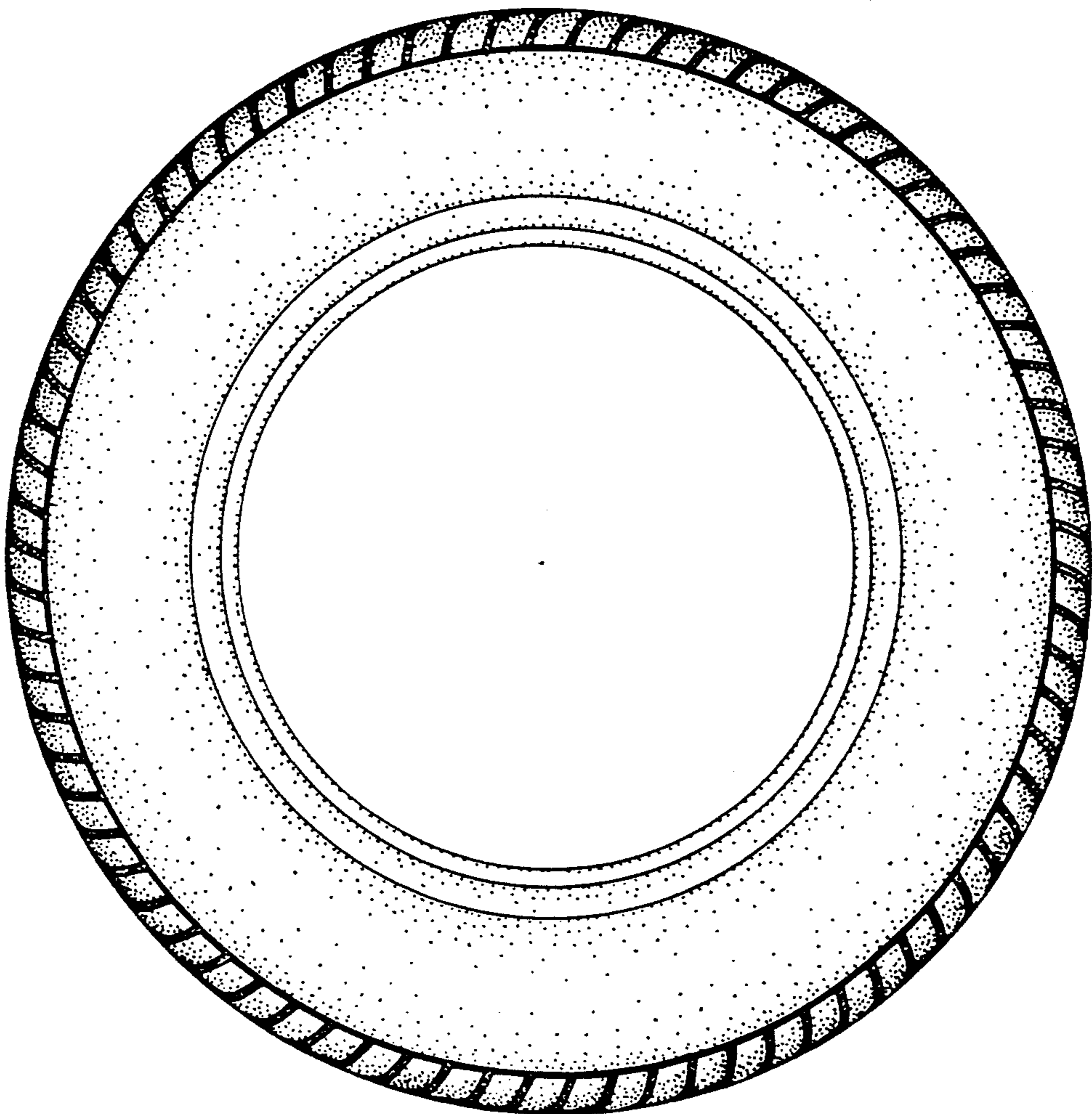

FIG.6

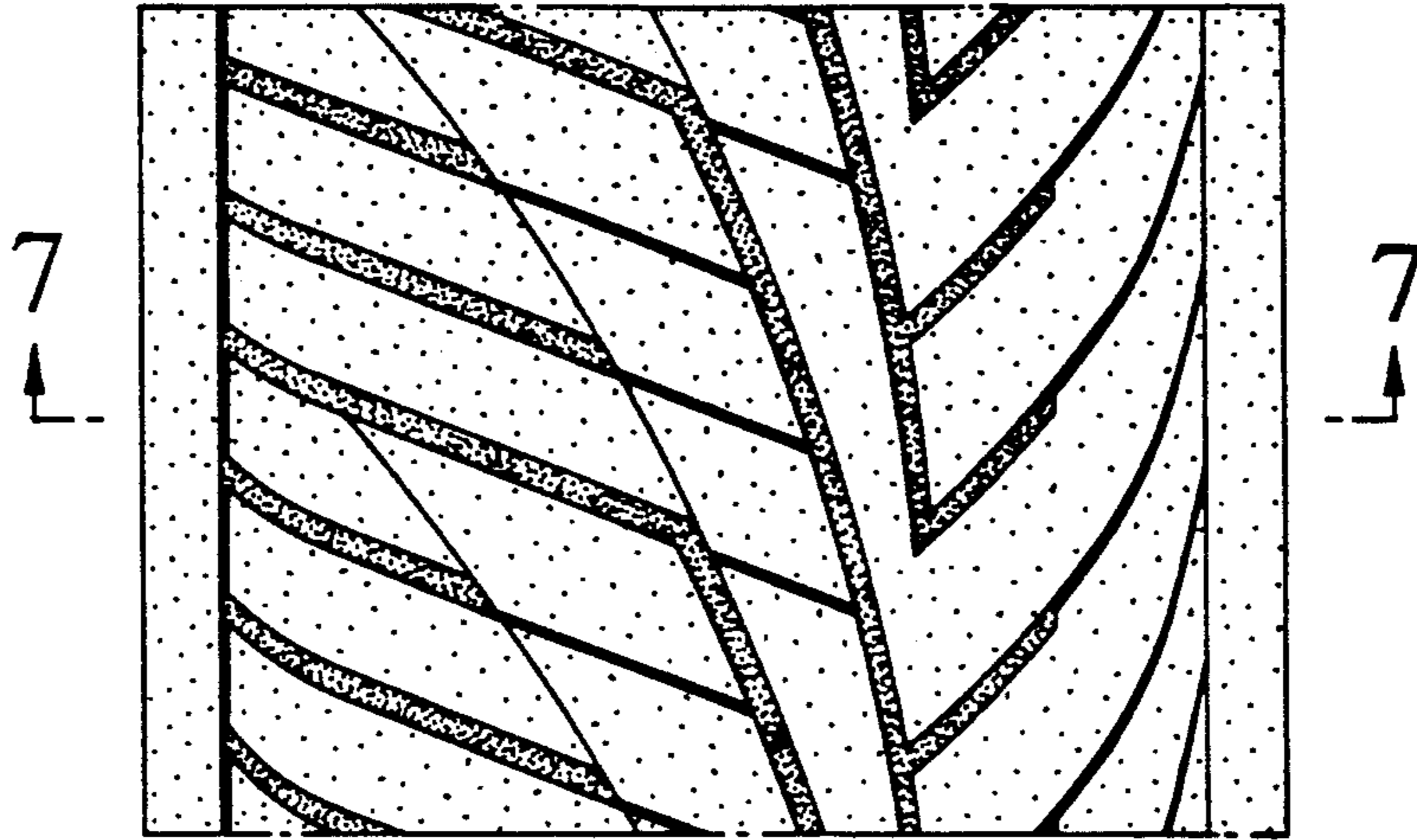

FIG.7

