



US00D340896S

# United States Patent [19]

Kernen

[11] Patent Number: **Des. 340,896**

[45] Date of Patent: **\*\* Nov. 2, 1993**

[54] TIRE

[75] Inventor: **Chantal Kernen, Chatel-Guyon, France**

[73] Assignee: **Compagnie Generale des Etablissements Michelin-Michelin & Cie, Clermont-Ferrand, France**

[\*\*] Term: **14 Years**

[21] Appl. No.: **886,634**

[22] Filed: **May 20, 1992**

[30] **Foreign Application Priority Data**

Dec. 17, 1991 [FR] France ..... 917733  
[52] U.S. Cl. .... **D12/147**  
[58] Field of Search ..... D12/141-143, D12/146-148; 152/209 R, 209 B, 209 D

[56]

**References Cited**

**U.S. PATENT DOCUMENTS**

D. 294,930 3/1988 Slagh ..... D12/147

**OTHER PUBLICATIONS**

*Tread Design Guide 1991*, p. 46, Michelin, MXV2.  
*Tread Design Guide, 1991*, p. 58, Riken, Road Arrow 80.

*Primary Examiner*—James M. Gandy  
*Attorney, Agent, or Firm*—Brumbaugh, Graves, Donohue & Raymond

[57]

**CLAIM**

The ornamental design for a tire, as shown and described.

**DESCRIPTION**

The FIGURE is a perspective view of a tire showing my new design, it being understood that the tread pattern is repeated throughout the circumference of the tire, as shown schematically by solid lines, the opposite side being substantially the same as that shown.

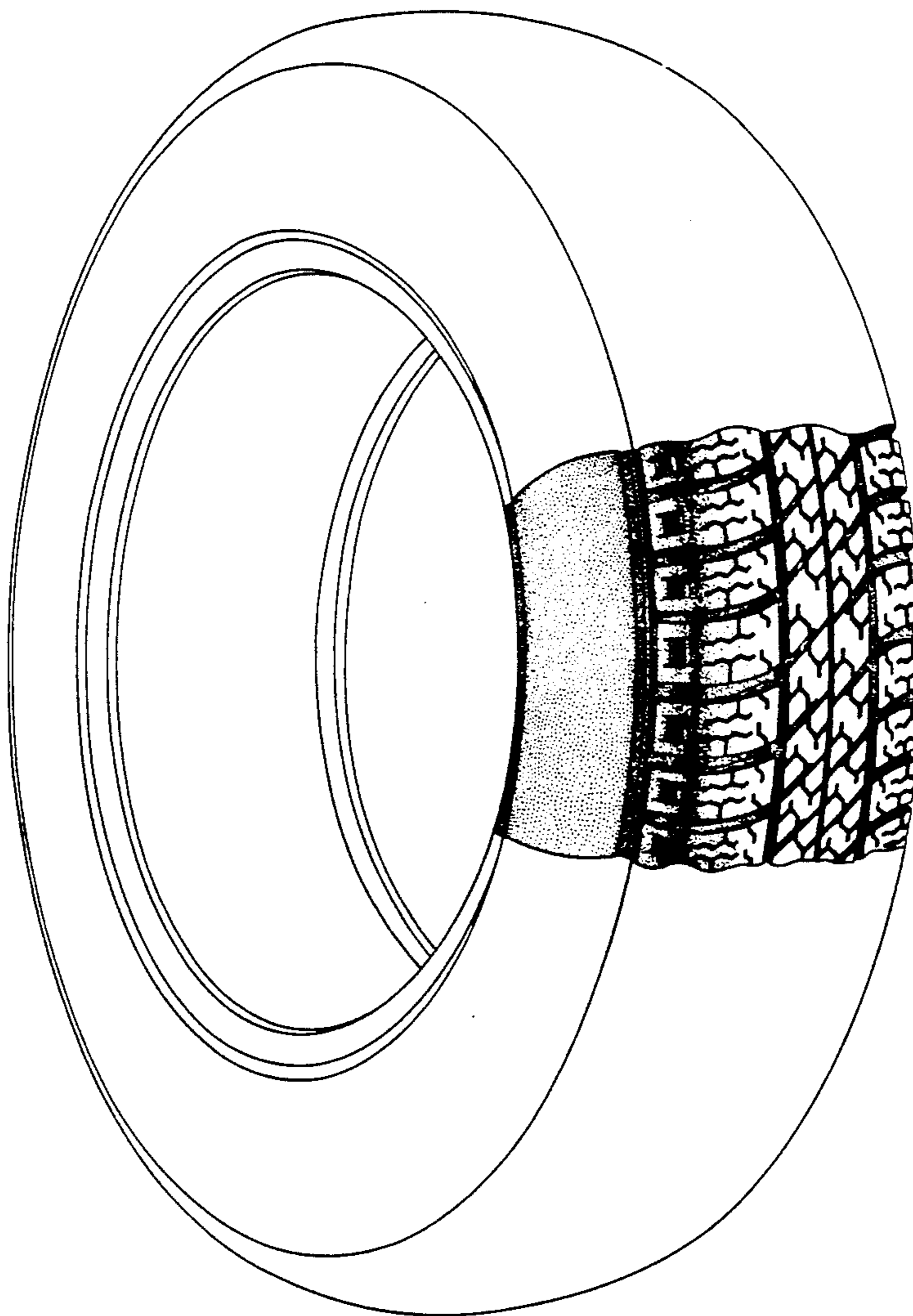

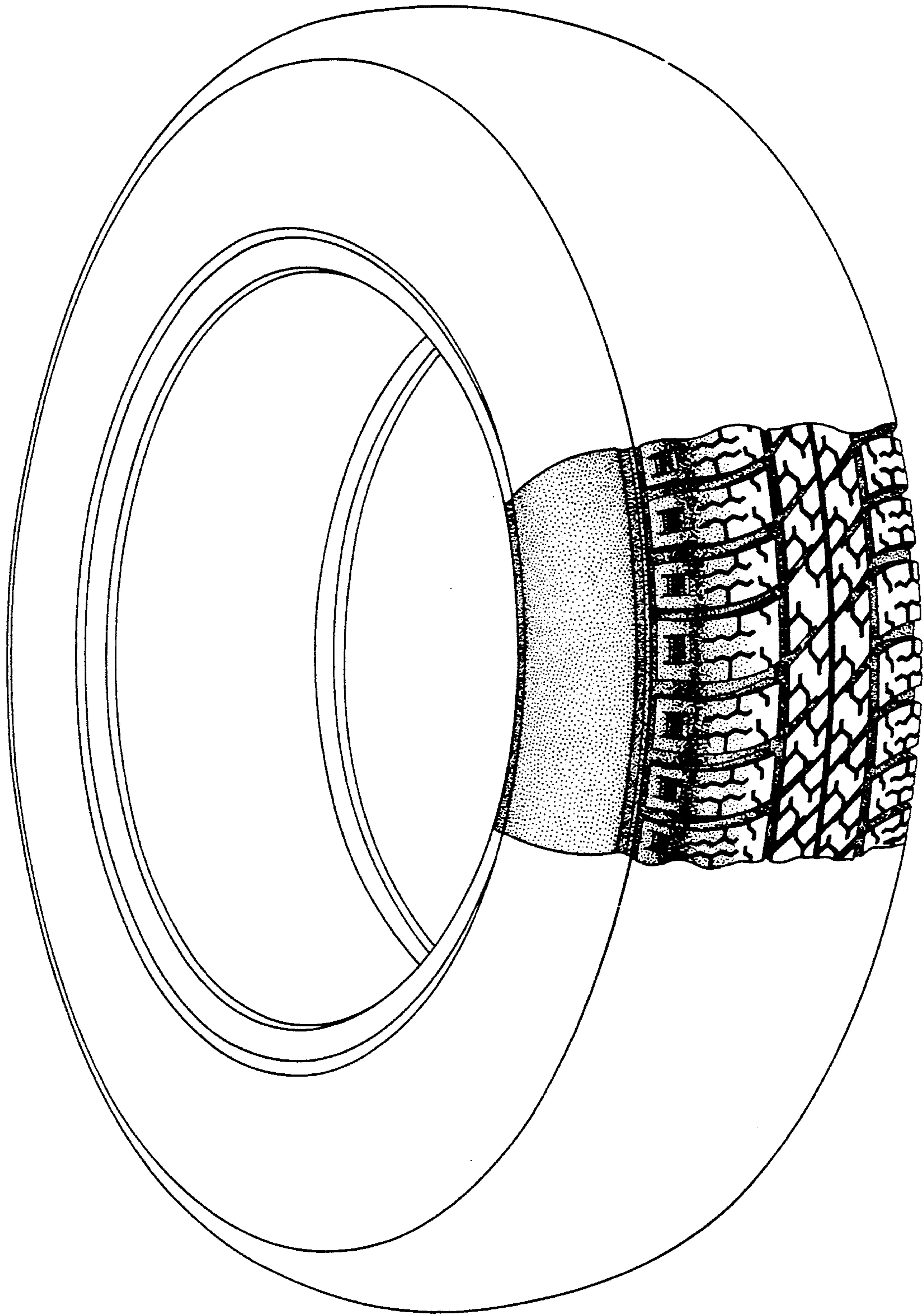

UNITED STATES PATENT AND TRADEMARK OFFICE  
CERTIFICATE OF CORRECTION

PATENT NO. : Des. 340,896  
DATED : November 2, 1993  
INVENTOR(S) :

**Chantal Kernen**

It is certified that error appears in the above-identified patent and that said Letters Patent is hereby corrected as shown below:

Under Foreign Application Priority Data,

Title page, Item [30], 2nd line, "Dec. 17, 1991" should read  
--Dec. 5, 1991--

Signed and Sealed this  
First Day of November, 1994



BRUCE LEHMAN

*Commissioner of Patents and Trademarks*

*Attest:*

*Attesting Officer*