



US00D340894S

United States Patent [19] Kobayashi

[11] Patent Number: **Des. 340,894**

[45] Date of Patent: **** Nov. 2, 1993**

[54] **AUTOMOBILE TIRE**

[75] Inventor: **Toshiaki Kobayashi, Tokyo, Japan**

[73] Assignee: **Bridgestone Corporation, Tokyo, Japan**

[**] Term: **14 Years**

[21] Appl. No.: **871,753**

[22] Filed: **Apr. 21, 1992**

[30] **Foreign Application Priority Data**

Oct. 21, 1991 [JP] Japan 3-31610

[52] U.S. Cl. **D12/147**

[58] Field of Search D12/136, 140, 145-151;
152/209 R, 209 A, 209 B, 209 D

[56] **References Cited**

U.S. PATENT DOCUMENTS

D. 313,213	12/1990	Hamada et al.	D12/147
D. 328,443	8/1992	Maxwell et al.	D12/146
D. 329,633	9/1992	Maxwell	D12/147
D. 331,379	12/1992	Nakao et al.	D12/147
D. 334,160	3/1993	Woo	D12/146
5,002,109	3/1991	Shepler et al.	D12/146

FOREIGN PATENT DOCUMENTS

2-175303 7/1990 Japan 152/209 D

Primary Examiner—James M. Gandy
Attorney, Agent, or Firm—Sughrue, Mion, Zinn,
Macpeak & Seas

[57] **CLAIM**

The ornamental design for an automobile tire, as shown and described.

DESCRIPTION

FIG. 1 is a perspective view of an automobile tire showing my new design, it being understood that the tread pattern is repeated uniformly throughout the circumference of the tire;

FIG. 2 is a front view thereof;

FIG. 3 is a rear view thereof;

FIG. 4 is a right side view thereof;

FIG. 5 is a left side view thereof;

FIG. 6 is an enlarged fragmentary front view thereof; and,

FIG. 7 is a cross-sectional view taken along line 7—7 in FIG. 6.

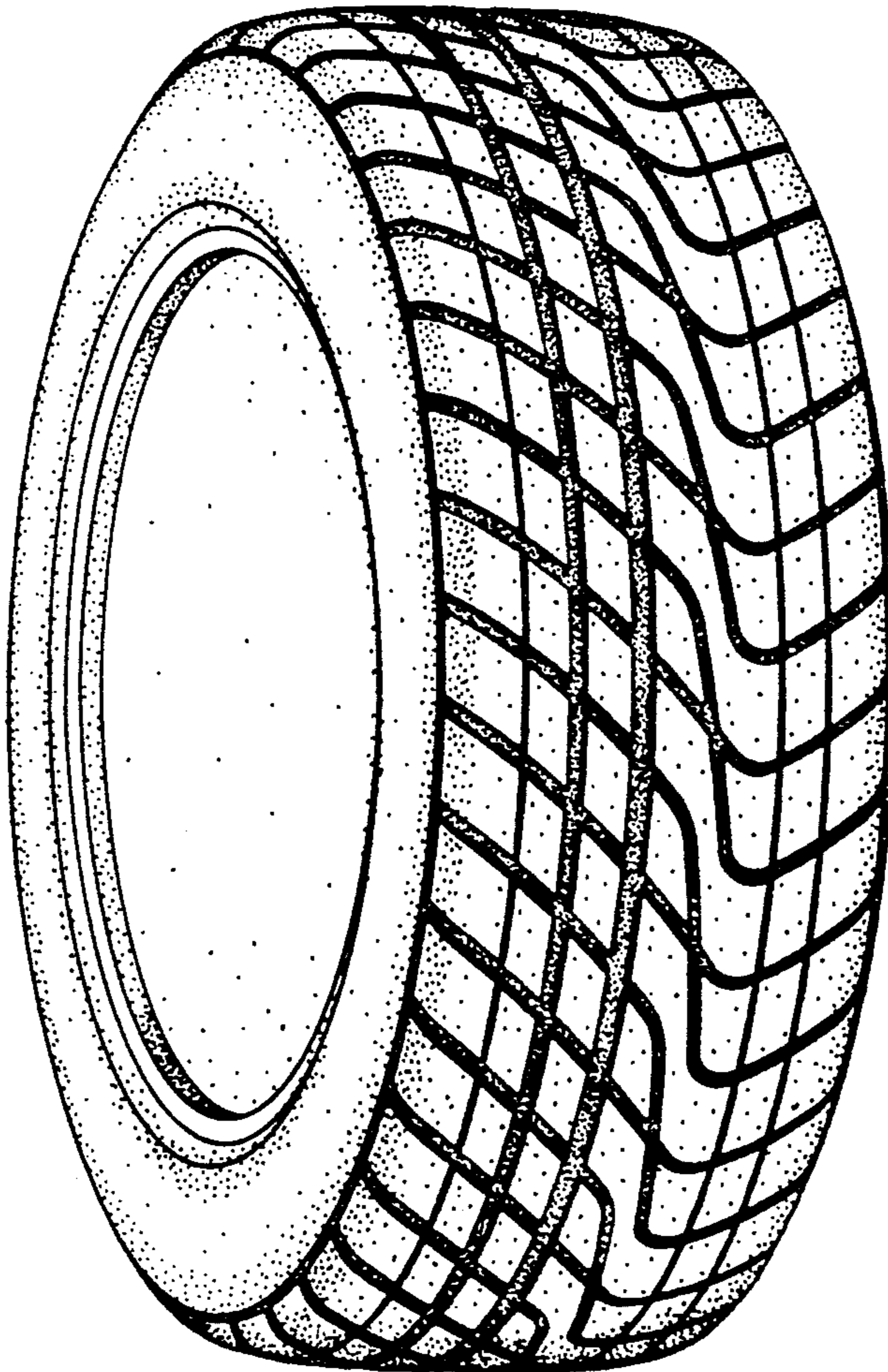

FIG.1

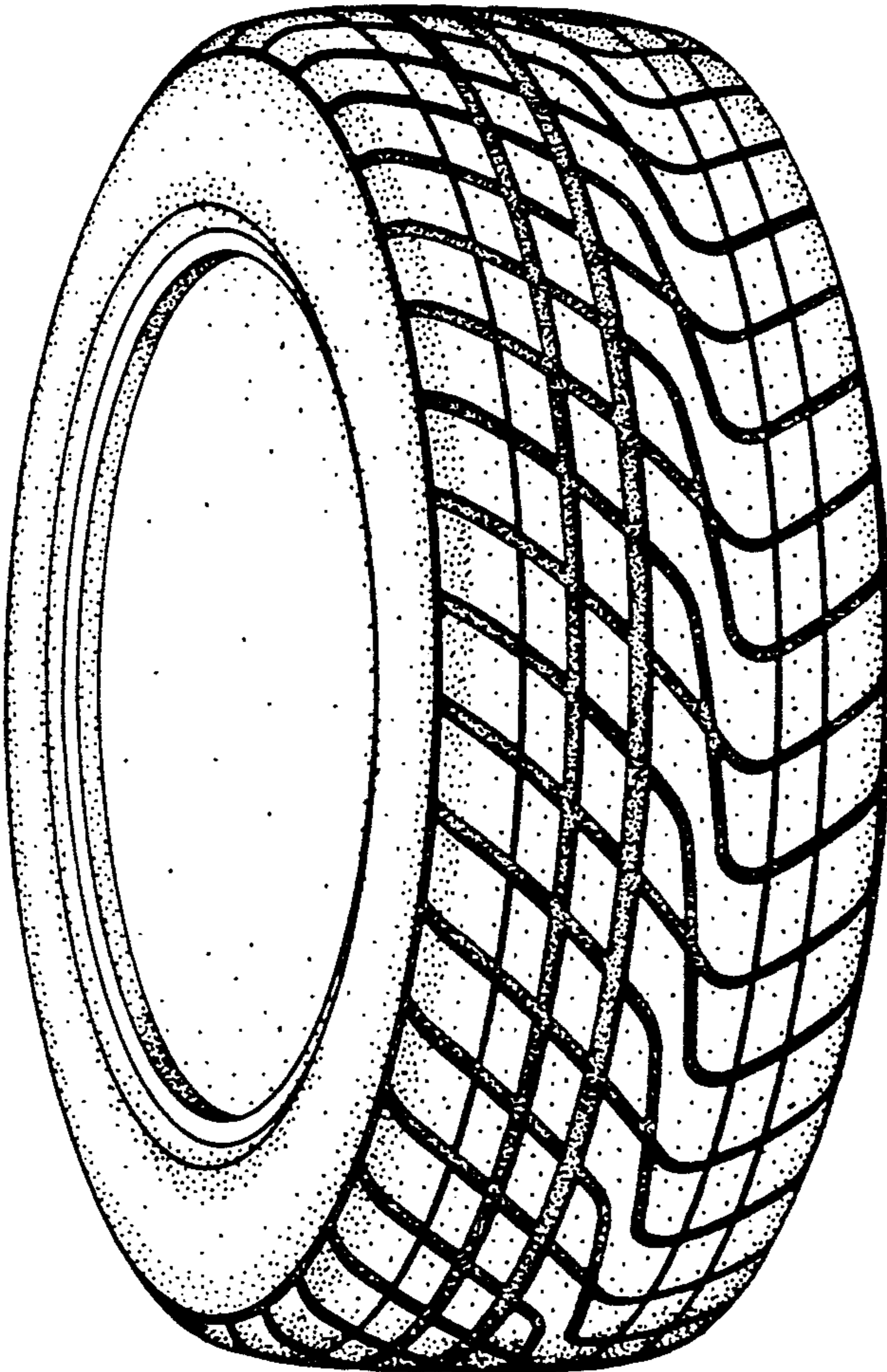

FIG.2

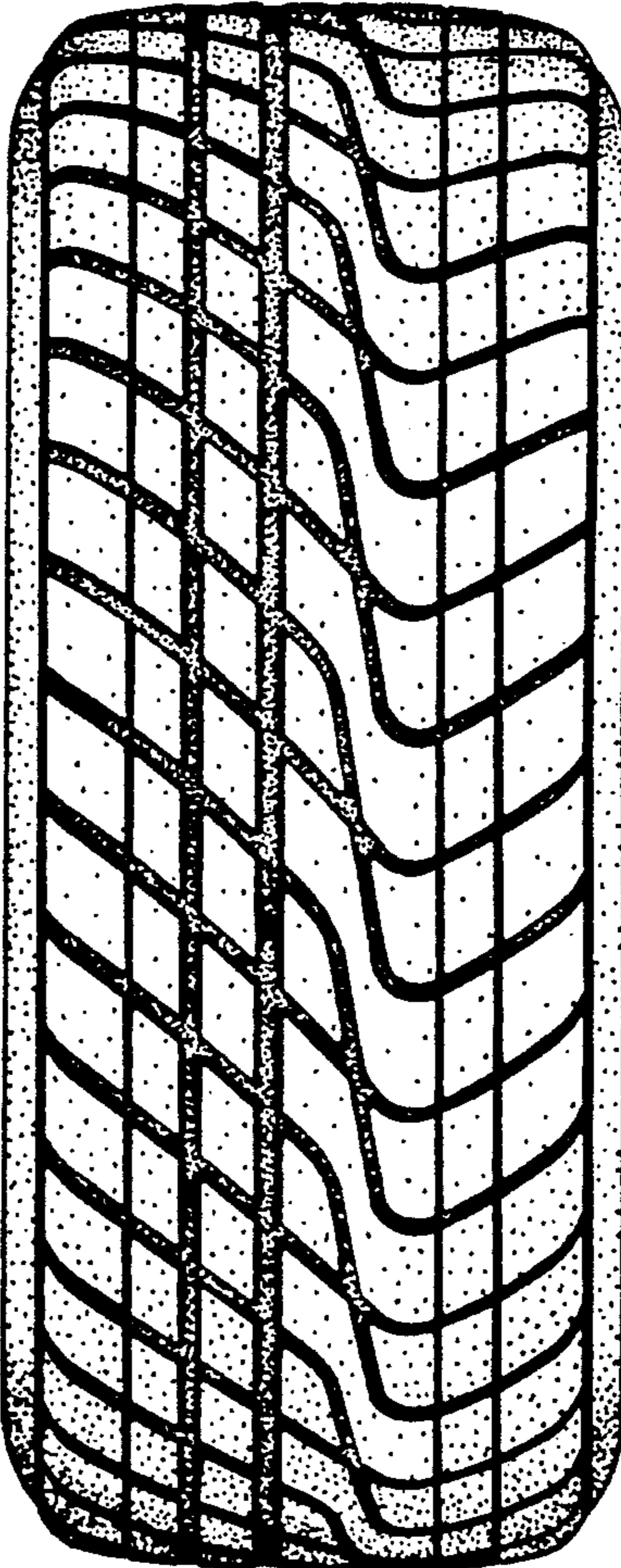

FIG.3

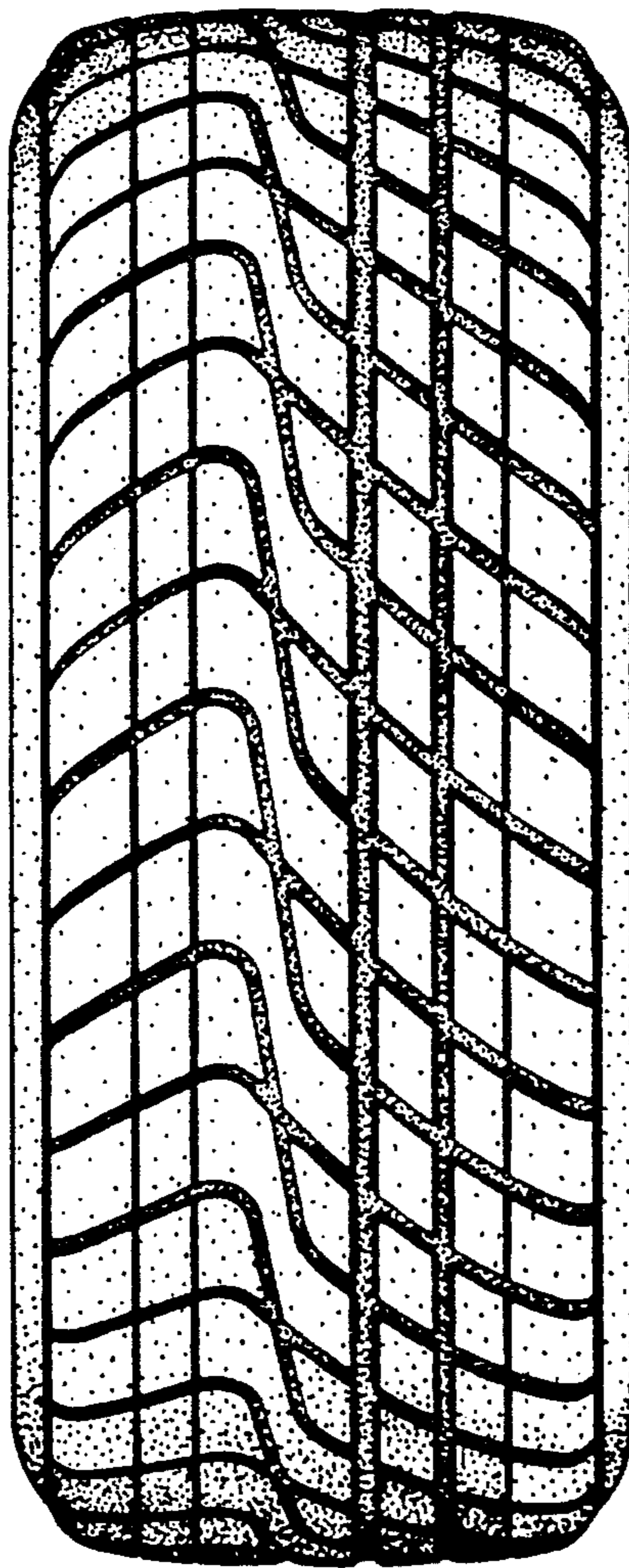

FIG.4

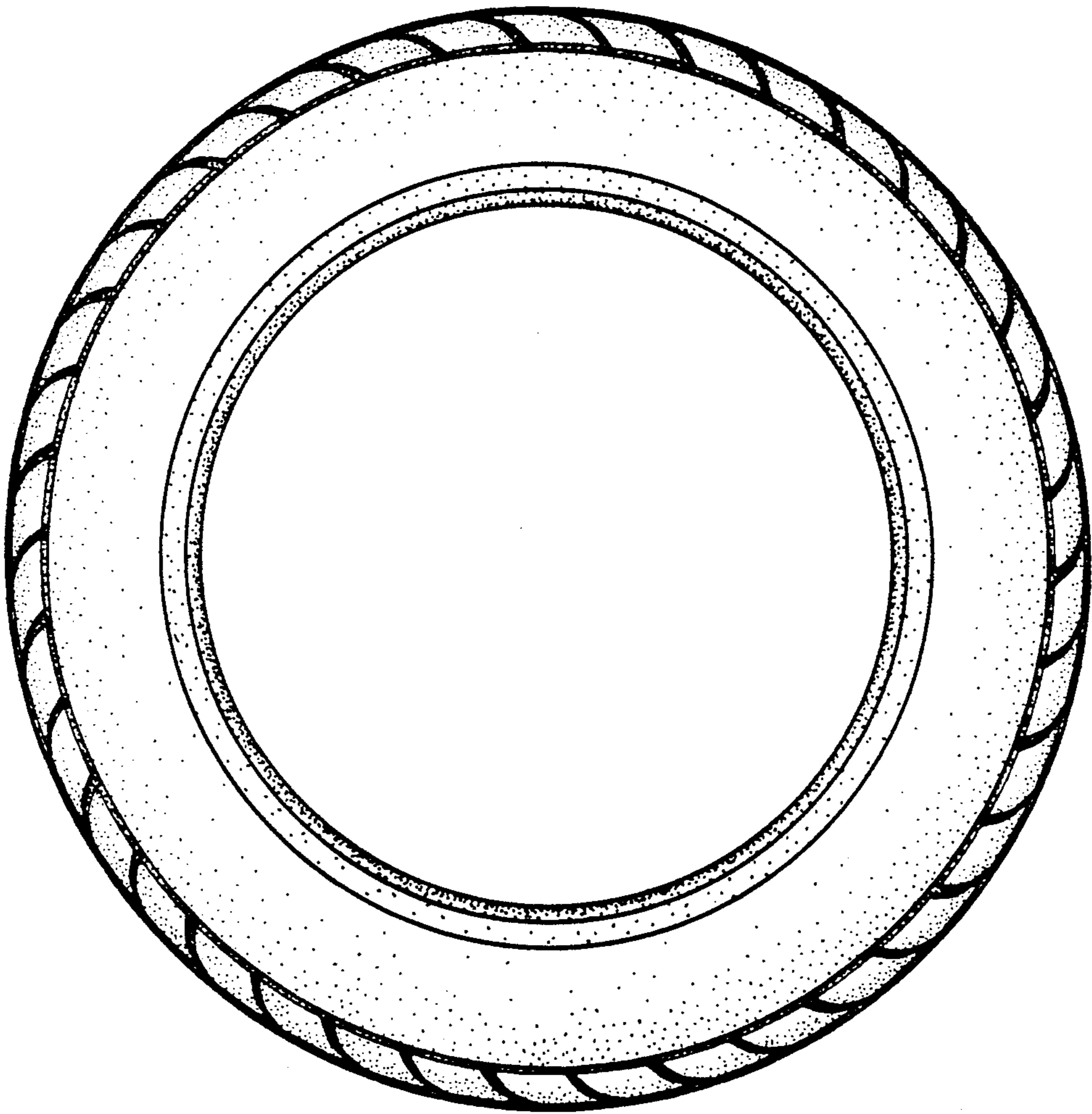

FIG.5

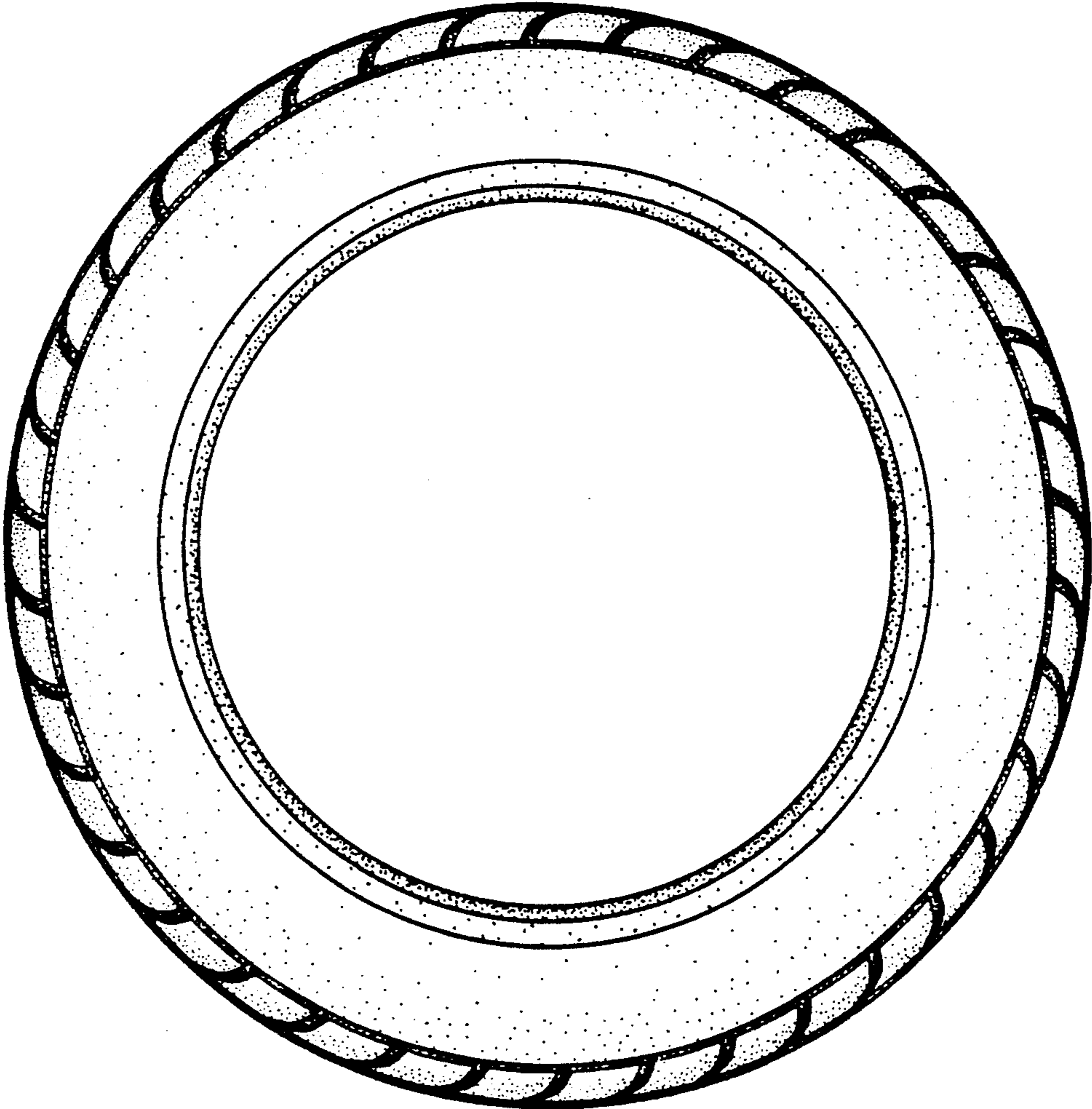

FIG.6

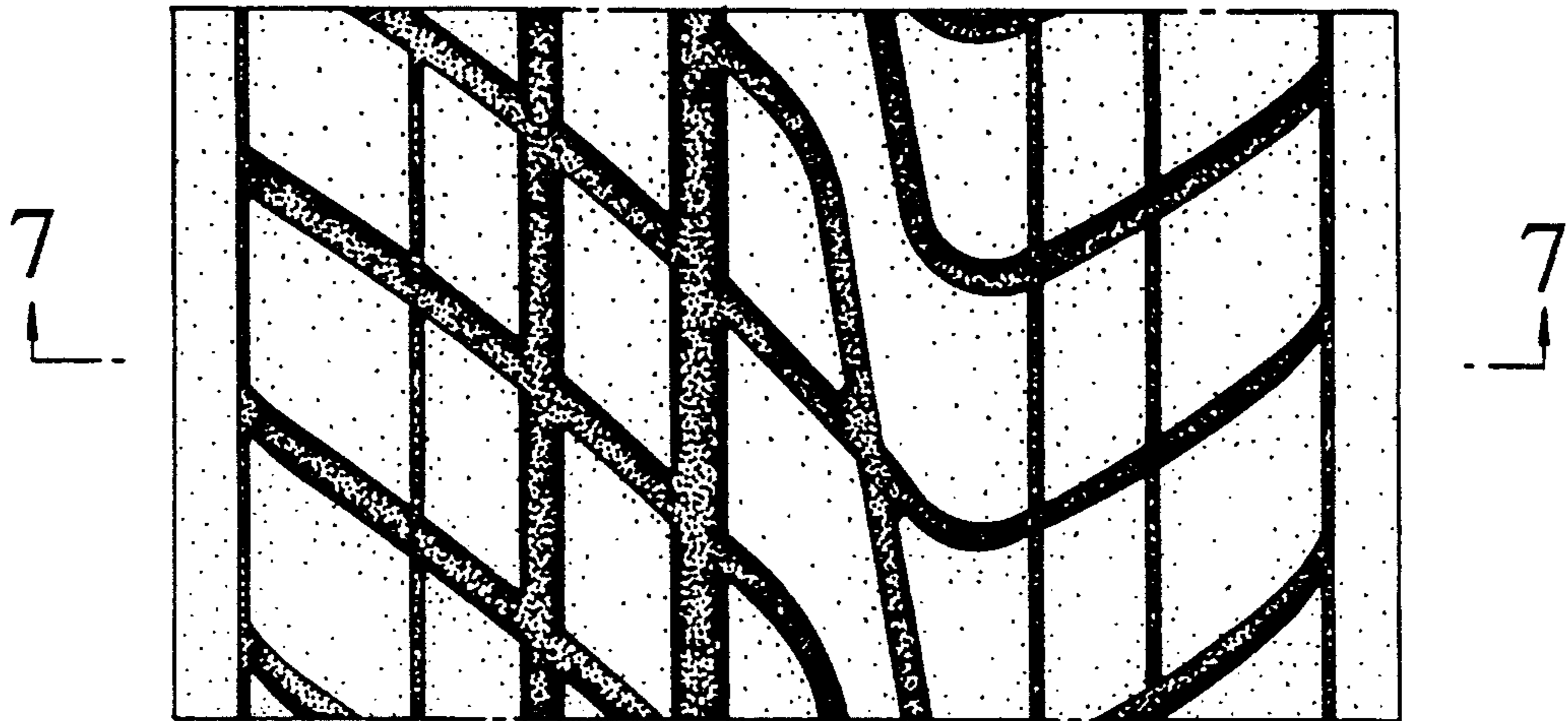

FIG.7

