



US00D340893S

United States Patent [19]

Kobayashi et al.

[11] Patent Number: **Des. 340,893**

[45] Date of Patent: **** Nov. 2, 1993**

[54] **AUTOMOBILE TIRE**

4,397,344 8/1983 Goergen et al. 152/209 R

[75] Inventors: **Toshiaki Kobayashi; Kazunori Shinohara**, both of Tokyo, Japan

Primary Examiner—James M. Gandy
Attorney, Agent, or Firm—Sughrue, Mion, Zinn, Macpeak & Seas

[73] Assignee: **Bridgestone Corporation**, Tokyo, Japan

[57] **CLAIM**

[**] Term: **14 Years**

The ornamental design for an automobile tire, as shown and described.

[21] Appl. No.: **866,405**

DESCRIPTION

[22] Filed: **Apr. 10, 1992**

FIG. 1 is a perspective view of an automobile tire showing our new design, it being understood that the tread pattern is repeated uniformly throughout the circumference of the tire;

[30] **Foreign Application Priority Data**

Oct. 14, 1991 [JP] Japan 3-30720

[52] U.S. Cl. **D12/147**

[58] Field of Search D12/136, 145-151;
152/209 R, 209 A, 209 B, 209 D

FIG. 2 is a front view thereof;

FIG. 3 is a rear view thereof;

FIG. 4 is a right side view thereof;

FIG. 5 is a left side view thereof;

FIG. 6 is an enlarged view of the treaded section shown in FIG. 2; and,

FIG. 7 is a cross-sectional view taken along line 7-7 in FIG. 6.

[56] **References Cited**

U.S. PATENT DOCUMENTS

D. 331,379 12/1992 Nakao et al. D12/147

D. 334,160 3/1993 Woo D12/146

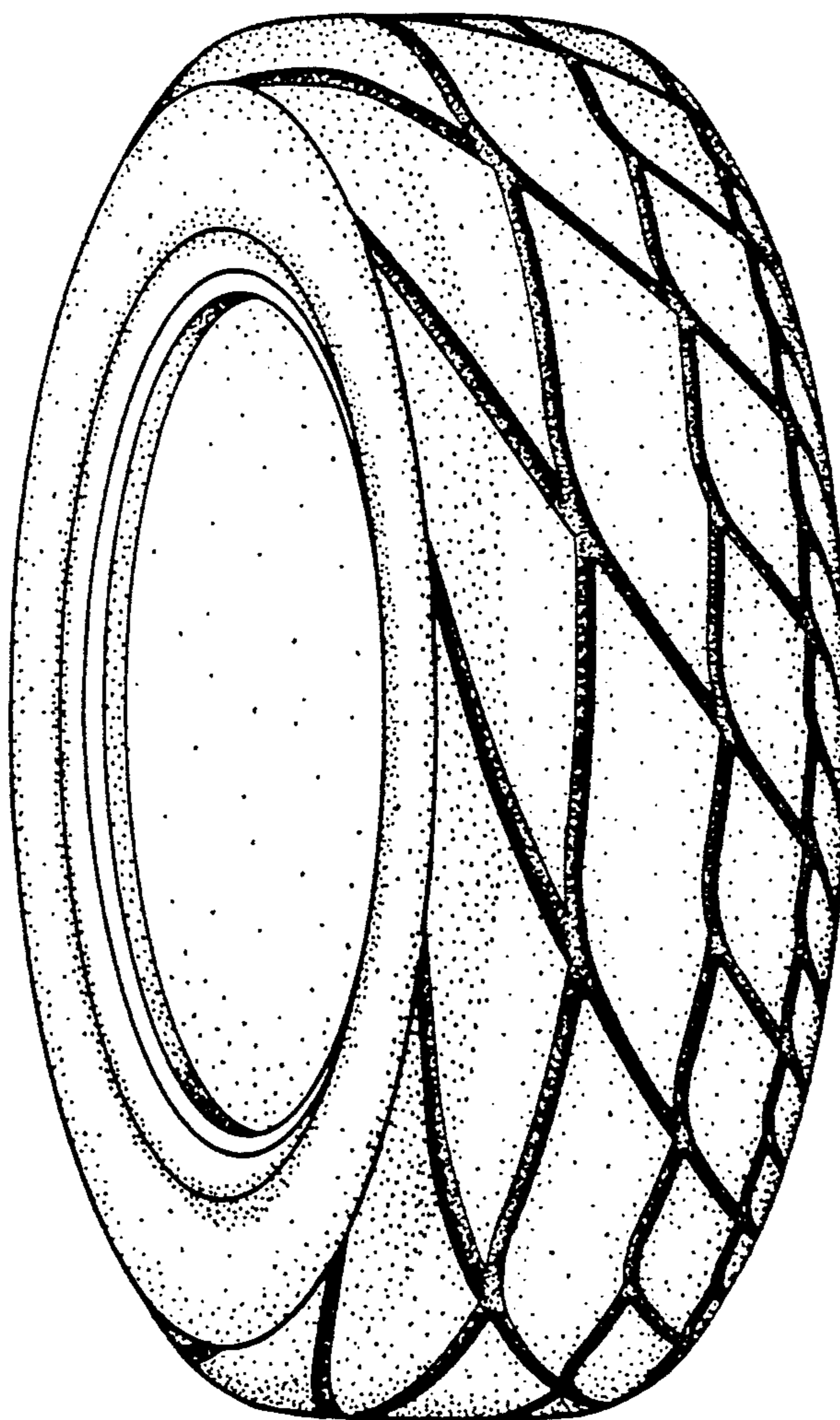

FIG.1

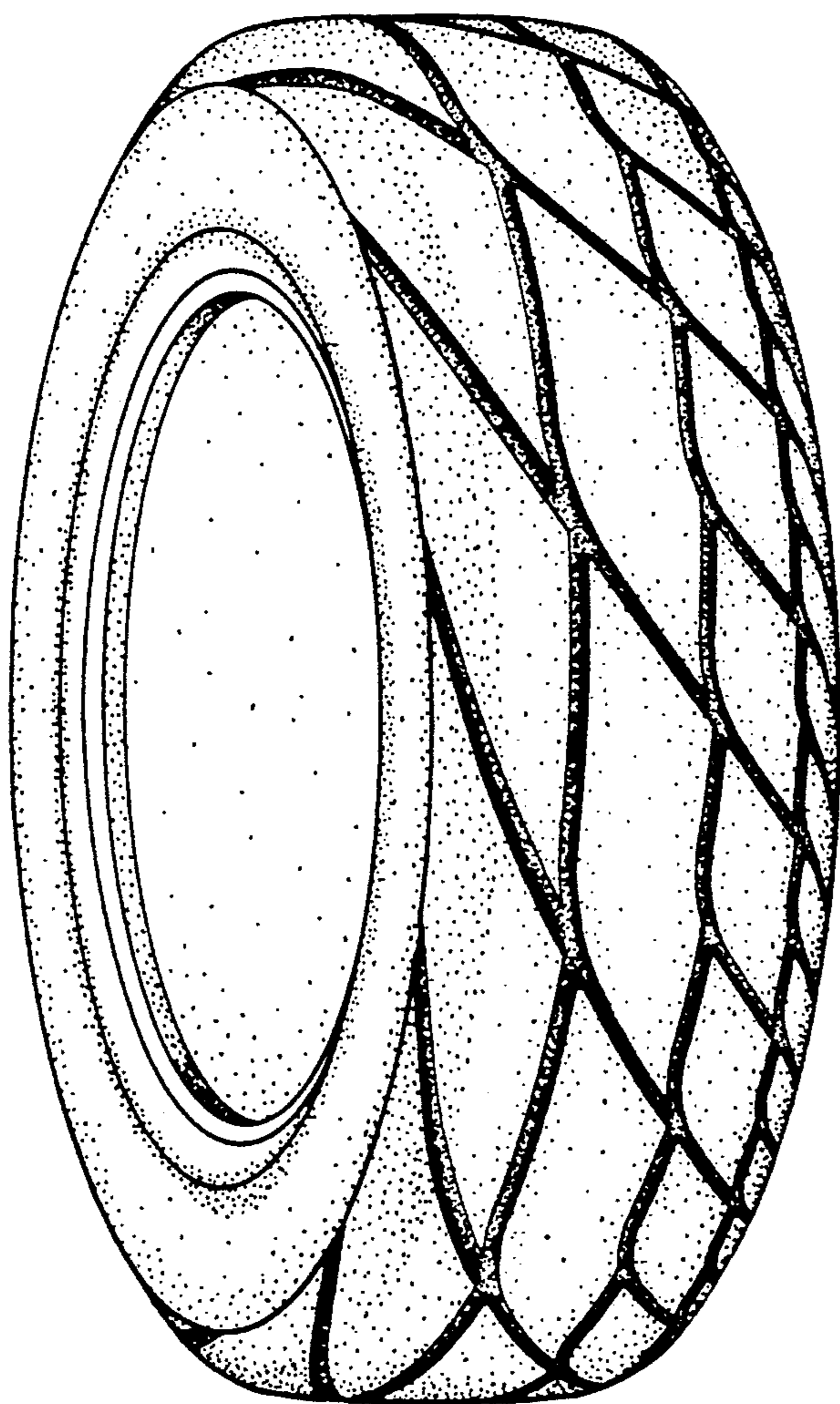

FIG.2



FIG.3

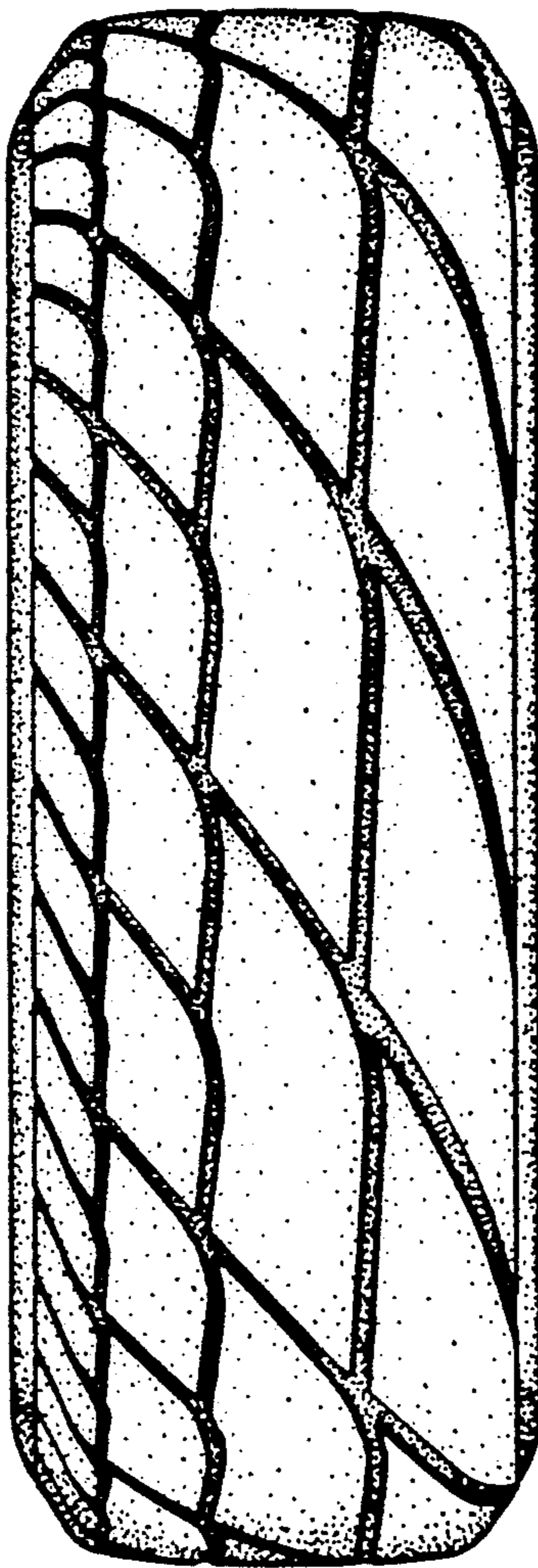

FIG.4

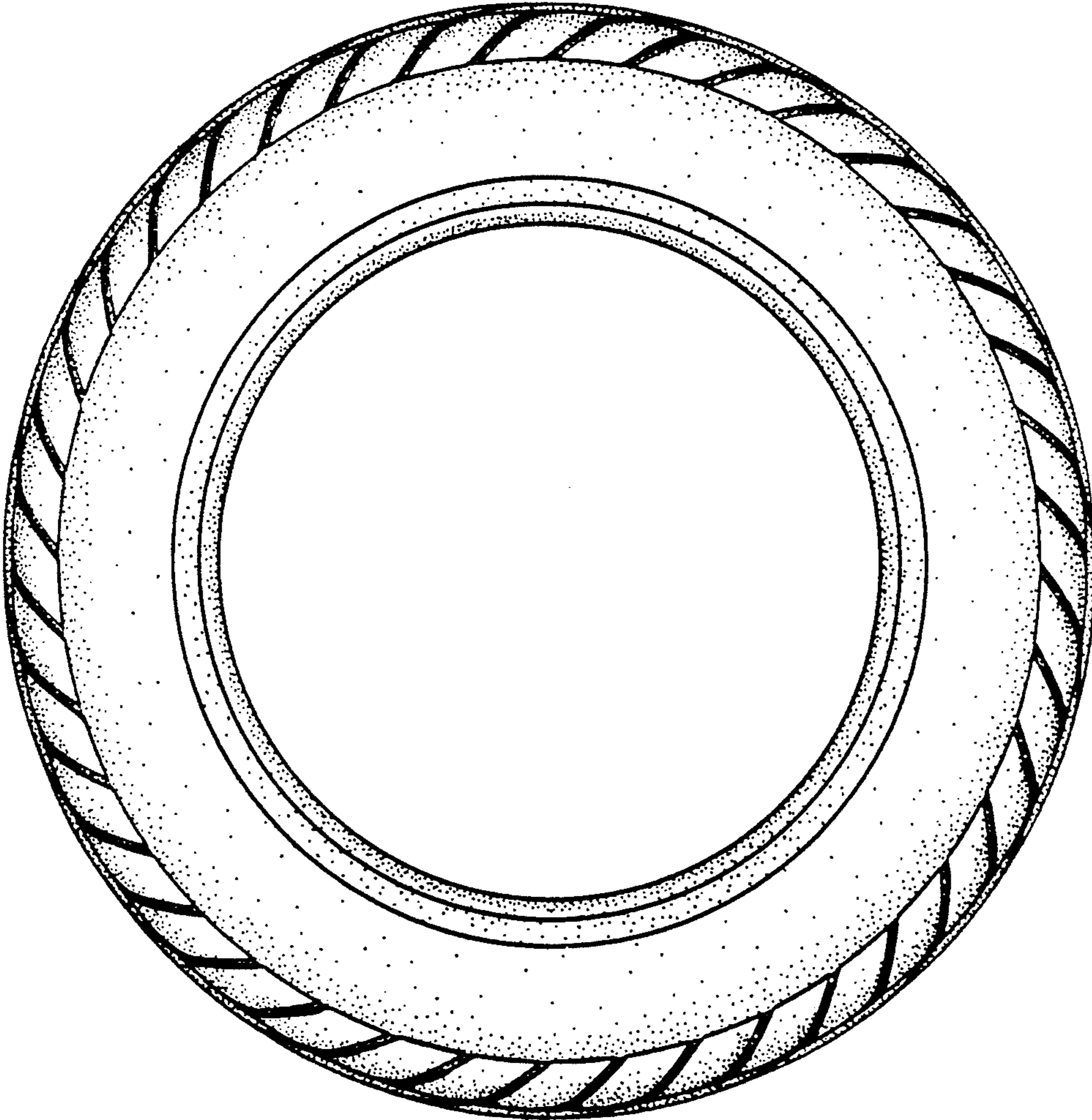

FIG.5

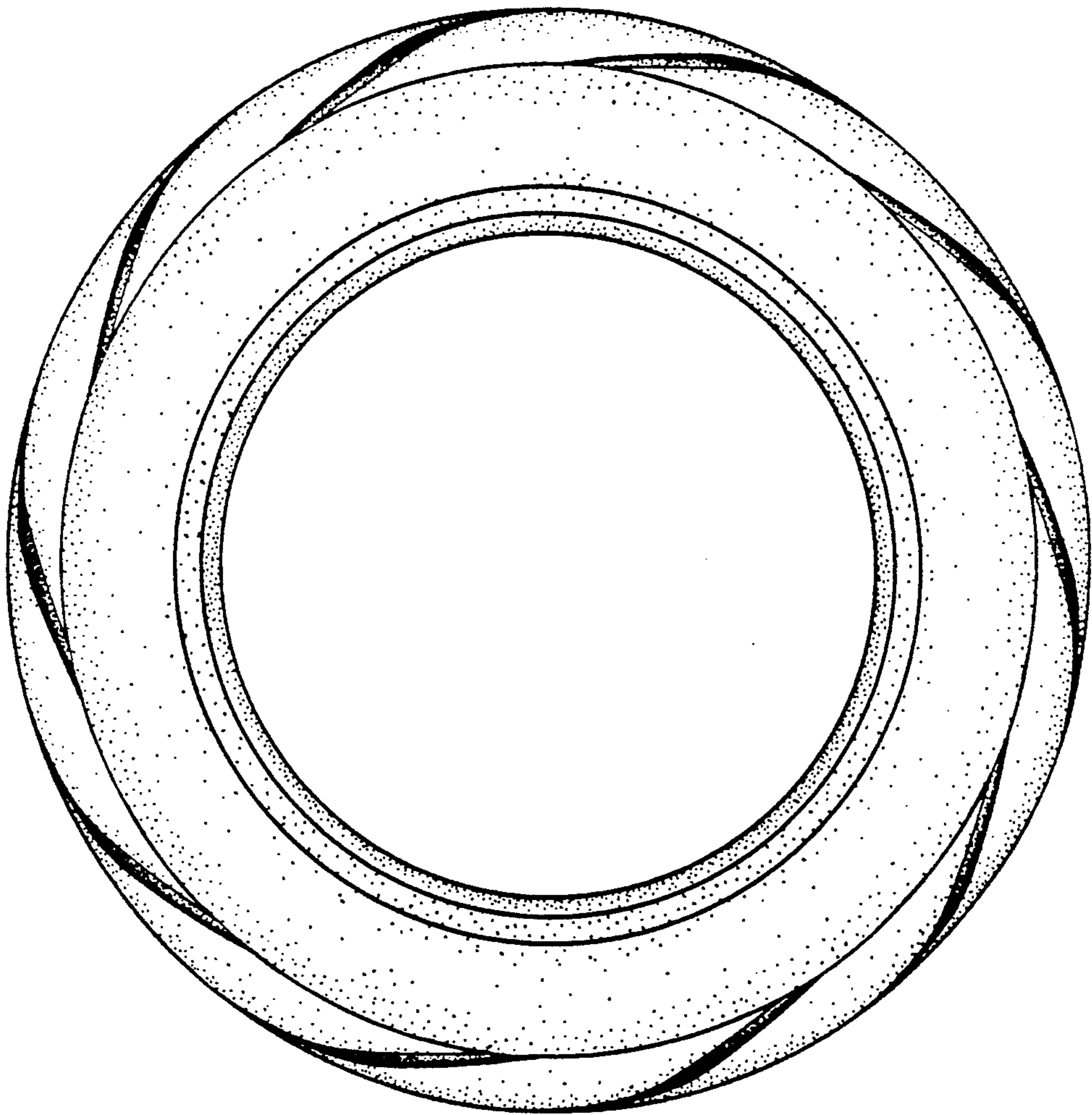

FIG.6



FIG.7

