



US00D340892S

# United States Patent [19]

Loeffler

[11] Patent Number: Des. 340,892

[45] Date of Patent: \*\* Nov. 2, 1993

## [54] TIRE TREAD

[75] Inventor: Ronald L. Loeffler, Akron, Ohio

[73] Assignee: The Goodyear Tire & Rubber Company, Akron, Ohio

[\*\*] Term: 14 Years

[21] Appl. No.: 825,185

[22] Filed: Jan. 24, 1992

[52] U.S. Cl. .... D12/146

[58] Field of Search ..... D12/136, 140, 141-143, D12/145-148; 152/209 R, 209 B, 209 D

## [56] References Cited

### U.S. PATENT DOCUMENTS

D. 311,367 10/1990 Covert et al. .... D12/147  
4,345,632 8/1982 Takigawa et al. .... 152/209 R  
4,353,402 10/1982 Burche et al. .... 152/209 R  
4,854,358 8/1989 Takeuchi .... 152/209 R

### FOREIGN PATENT DOCUMENTS

0151966 8/1985 European Pat. Off. .... 152/209 D  
3738159 5/1988 Fed. Rep. of Germany ... 152/209 D

## OTHER PUBLICATIONS

Kelly Tires Medium Truck Tire Comparison Chart, p. 3, Trailer Armorsteel KTS Tire, (Published Prior to Jan. 1992).

Primary Examiner—James M. Gandy

Attorney, Agent, or Firm—T. P. Lewandowski

## [57] CLAIM

The ornamental design for a tire tread, as shown and described.

## DESCRIPTION

FIG. 1 is a front elevational view of a tire tread showing my new design it being understood that the tread pattern is repeated uniformly throughout the circumference of the tire tread;

FIG. 2 is a perspective view thereof;

FIG. 3 is a side elevational view thereof on a reduced scale, it being understood that the opposite side is the same as that shown; and,

FIG. 4 is an enlarged fragmentary front view thereof. The broken line showing of the tire sidewalls in the drawings is for illustrative purposes only and form no part of the claimed design.

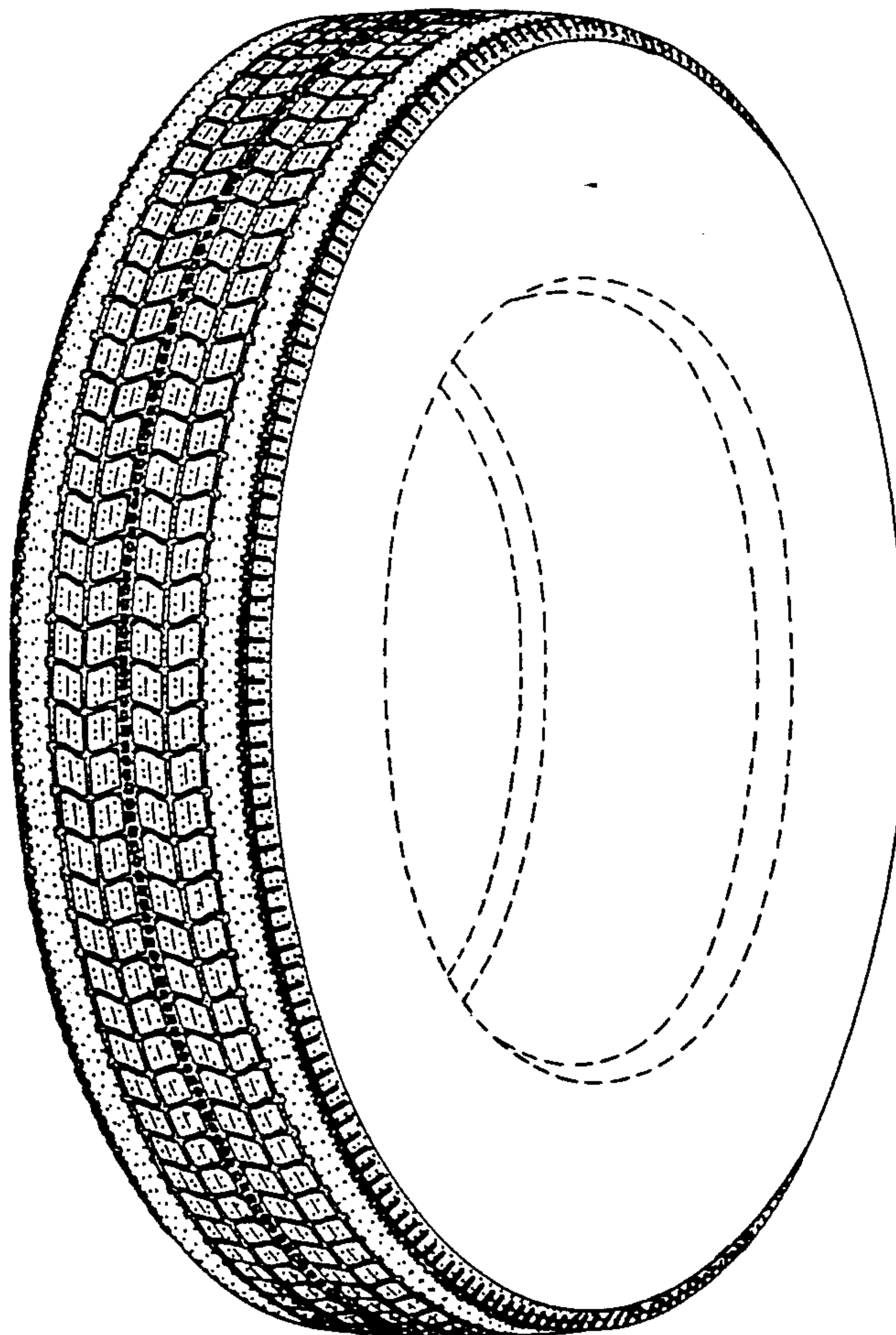

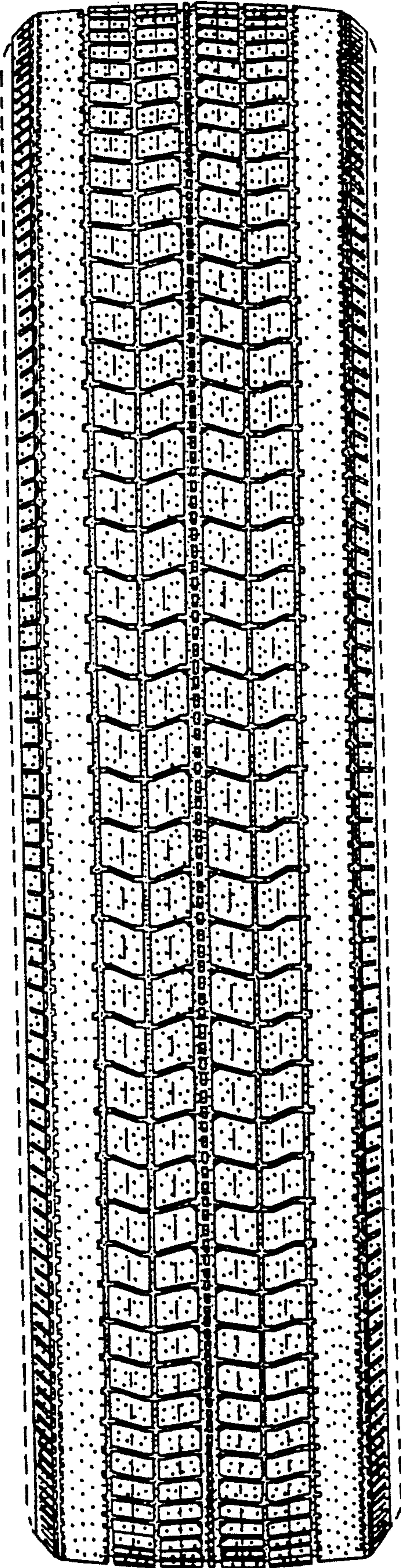

FIG. 1



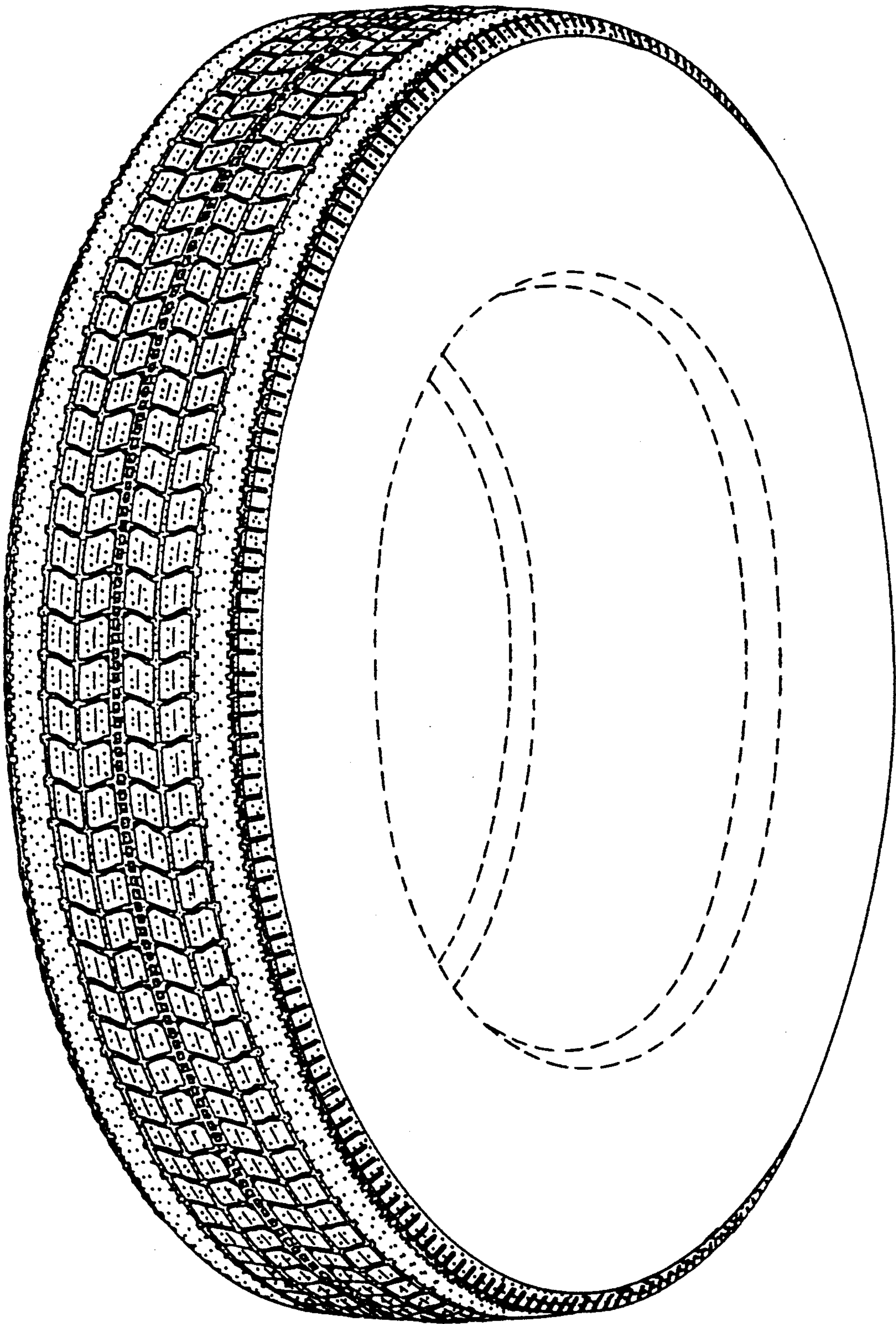

FIG. 2

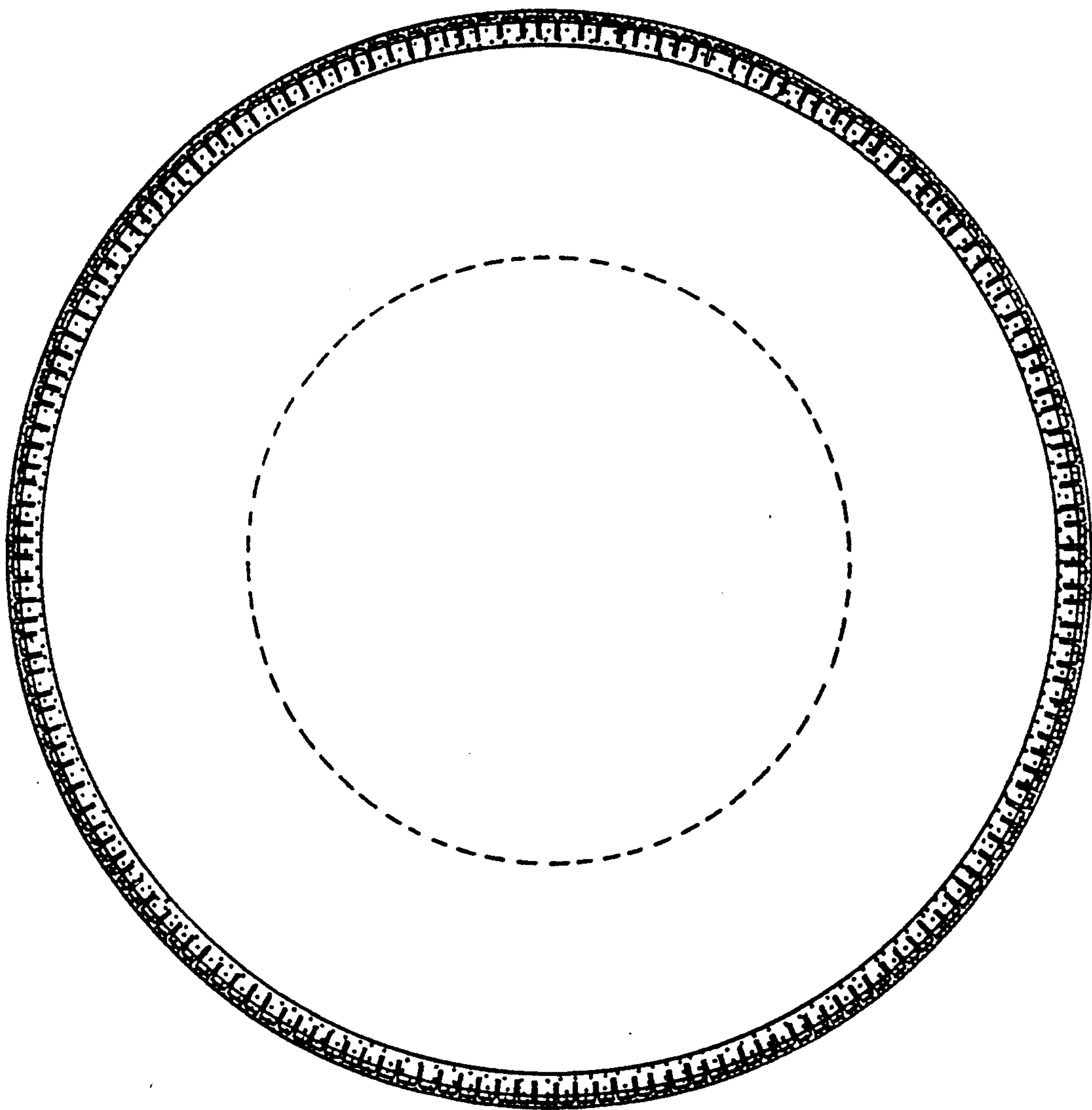

FIG. 3

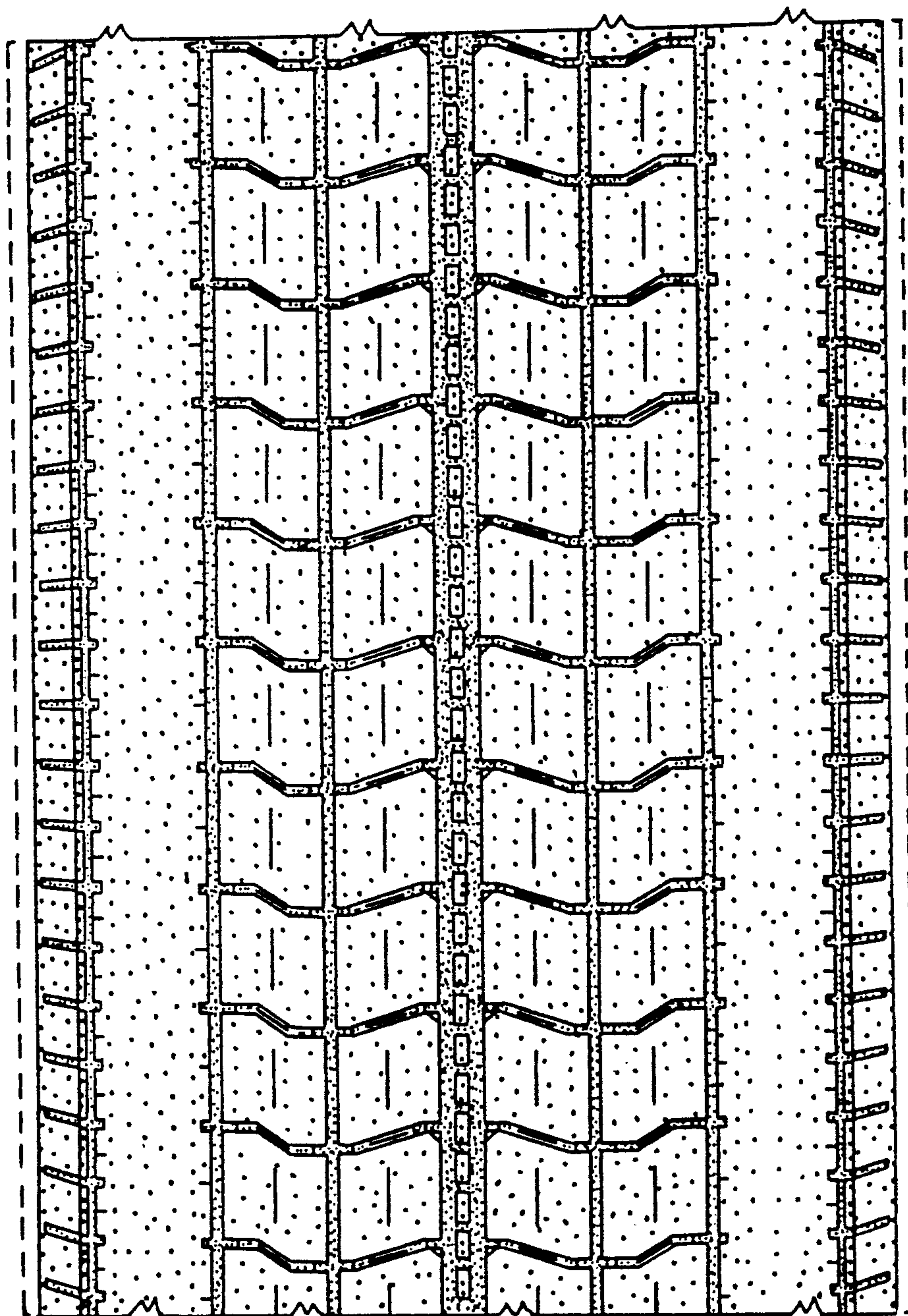

FIG. 4