



US00D340887S

United States Patent [19]

[11] Patent Number: **Des. 340,887**

Kropf

[45] Date of Patent: **** Nov. 2, 1993**

[54] TRAILER

5,026,112 6/1991 Rue 296/181

[75] Inventor: **Omer G. Kropf, Syracuse, Ind.**

Primary Examiner—Wallace R. Burke
Assistant Examiner—Melody Brown
Attorney, Agent, or Firm—Woodard, Emhardt,
Naughton Moriarty & McNett

[73] Assignee: **Supreme Corporation, Goshen, Ind.**

[**] Term: **14 Years**

[21] Appl. No.: **645,282**

[57] **CLAIM**

The ornamental design for a trailer, as shown and described.

[22] Filed: **Jan. 24, 1991**

[52] U.S. Cl. **D12/105**

[58] Field of Search **D12/105; 296/181, 183,
296/184**

DESCRIPTION

FIG. 1 is a perspective view of a trailer showing my new design, the hitch portion is shown broken away for convenience of illustration;

[56] **References Cited**

U.S. PATENT DOCUMENTS

4,043,569	8/1977	Ratliff	296/181
4,652,042	3/1987	Bader	296/181
4,690,609	9/1987	Brown	296/181
4,708,572	11/1987	Kölker	296/181
4,749,221	6/1988	Scott	296/181

FIG. 2 is a side elevation view thereof;

FIG. 3 is a top plan view thereof;

FIG. 4 is an opposite side elevation view thereof;

FIG. 5 is a bottom plan view thereof;

FIG. 6 is a front elevation view thereof; and,

FIG. 7 is a rear elevation view thereof.

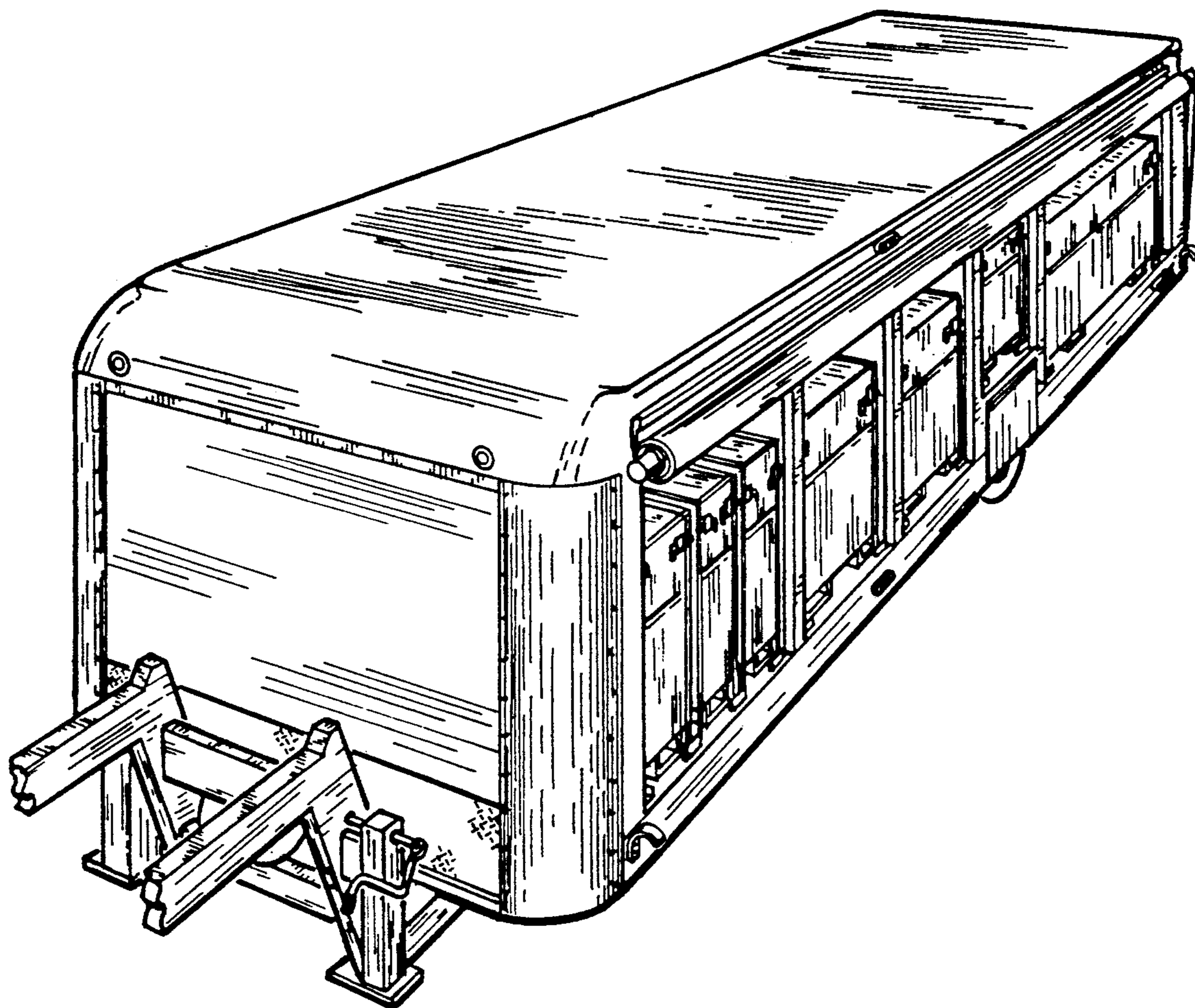

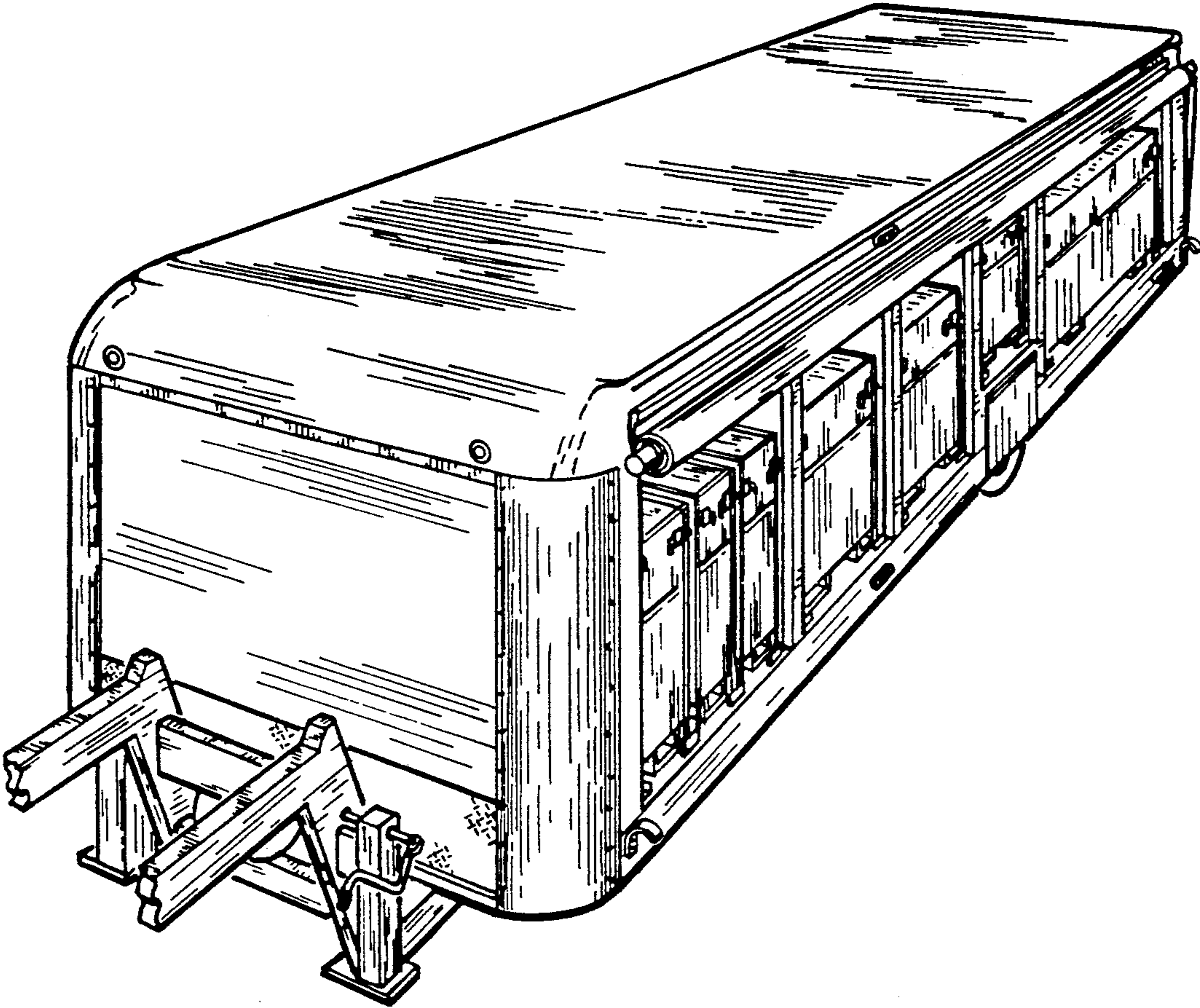

Fig.1

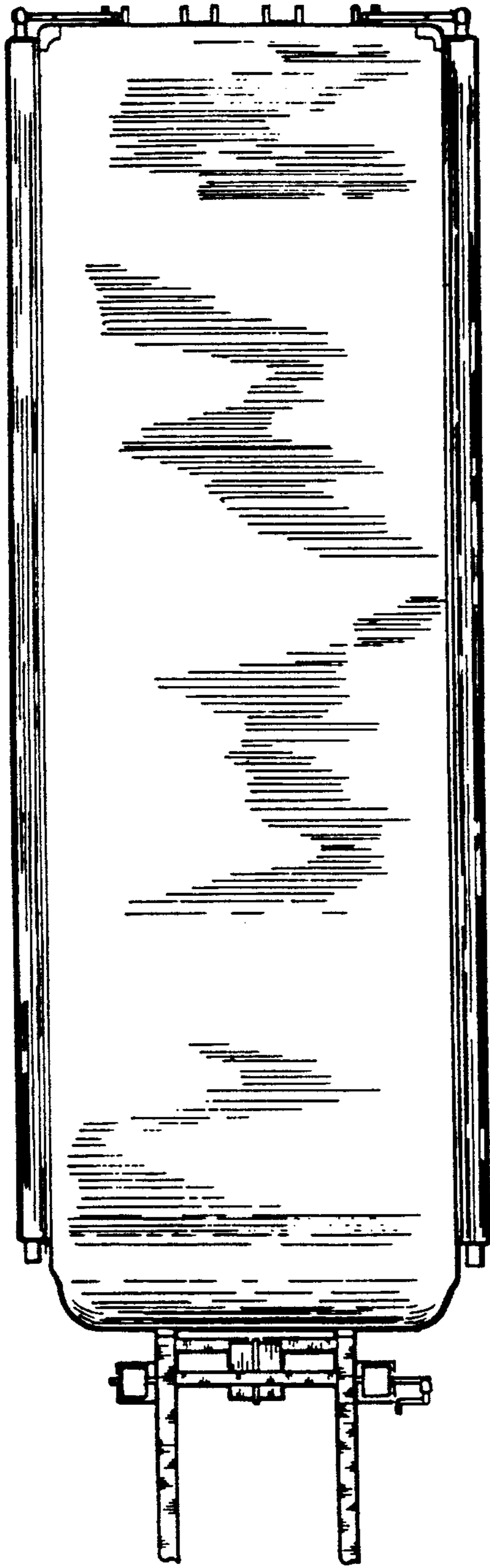

Fig. 3

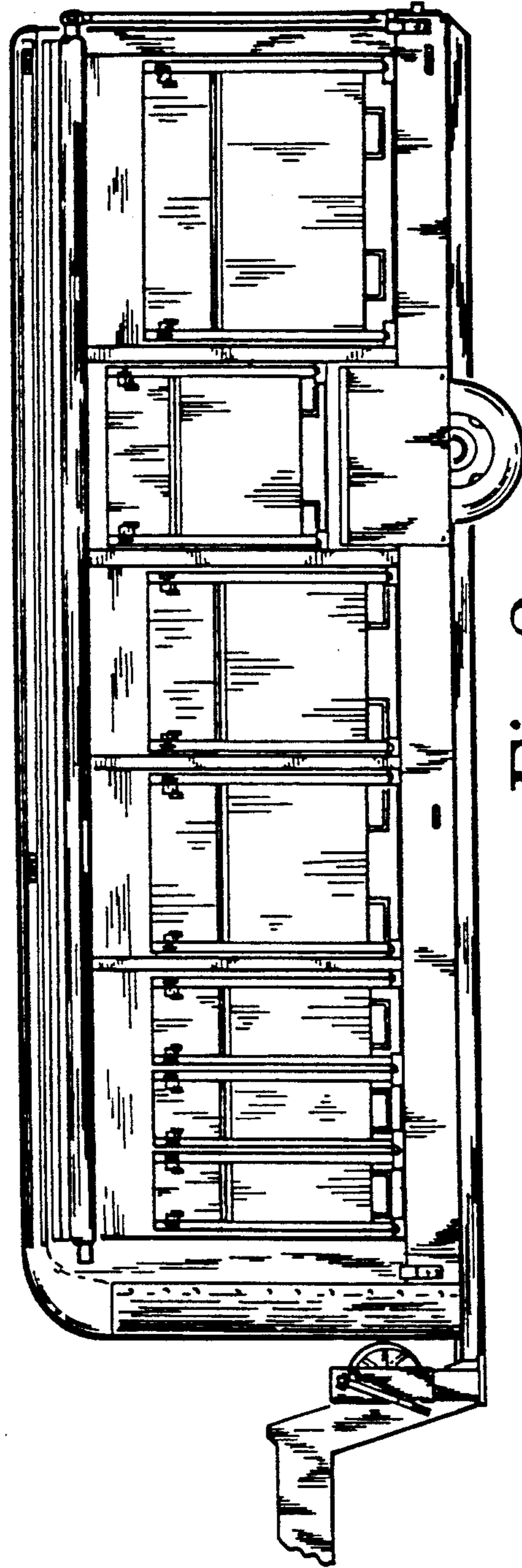

Fig. 2

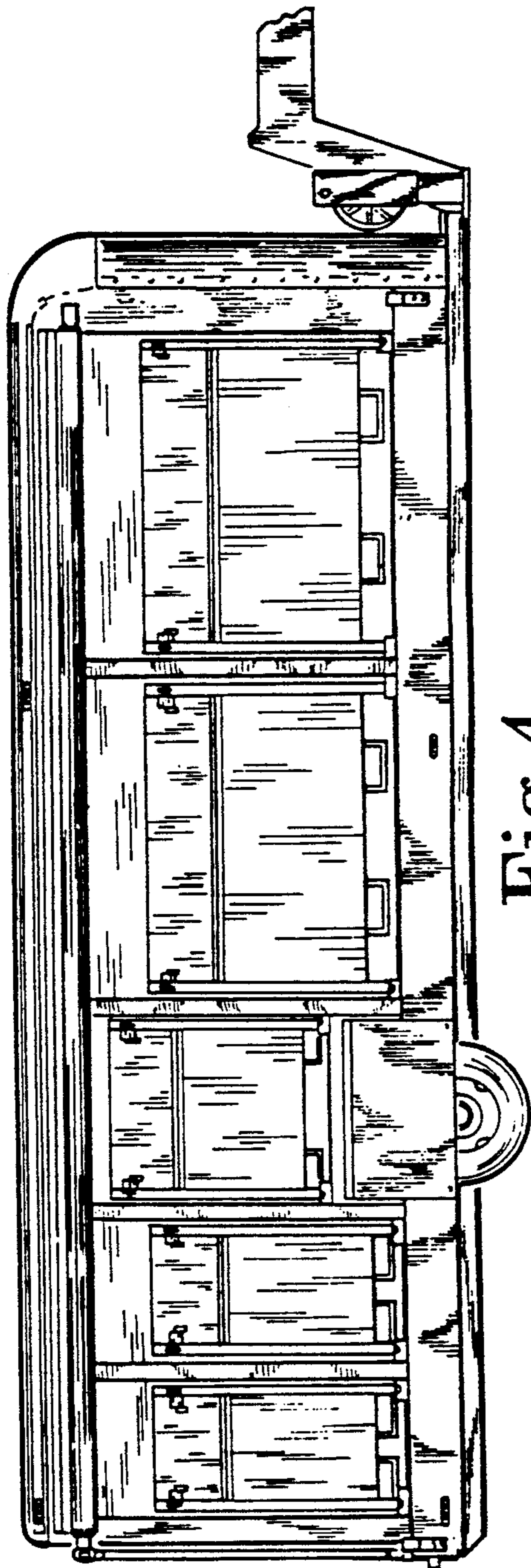

Fig. 4



Fig. 5

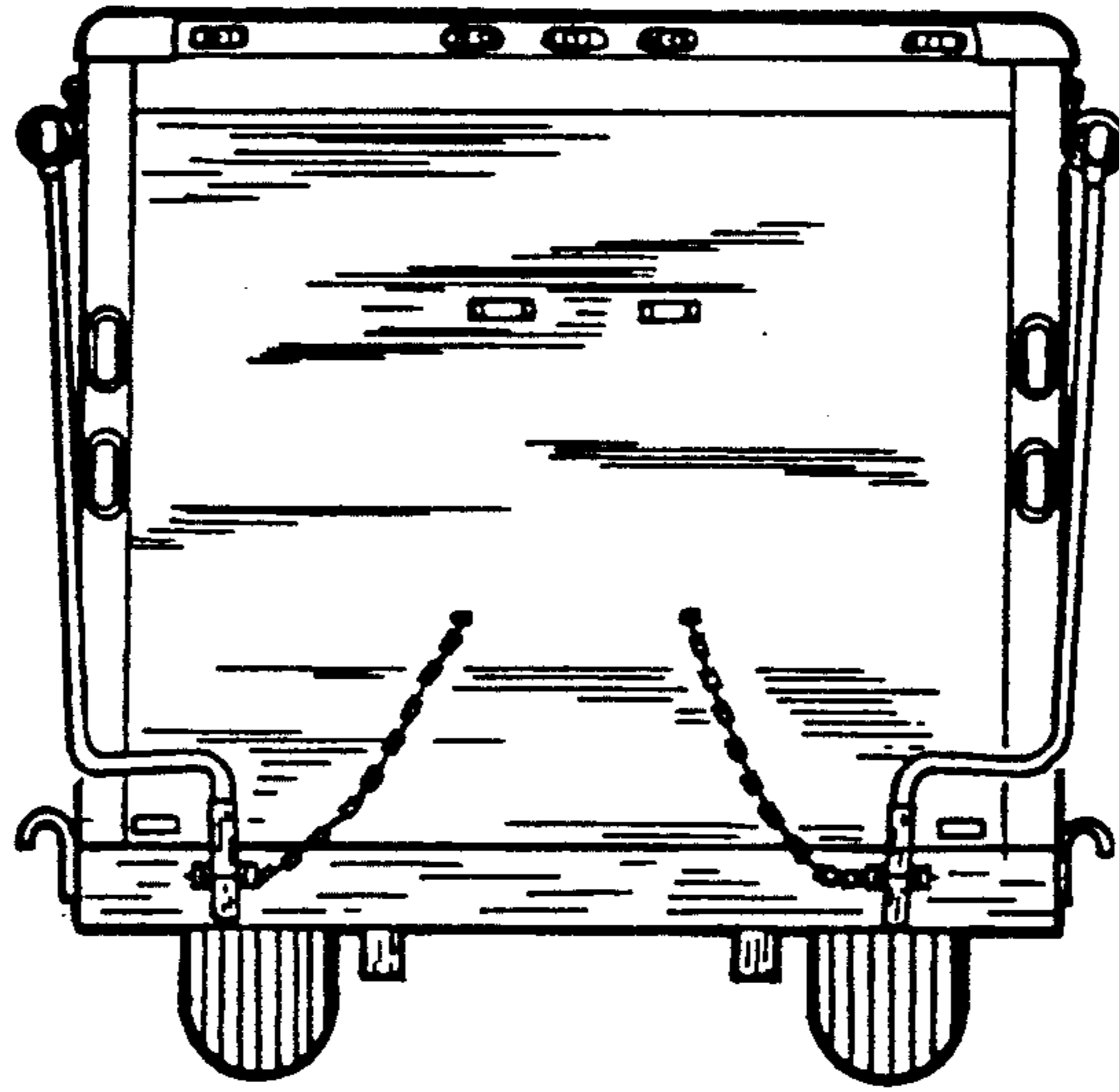

Fig. 7

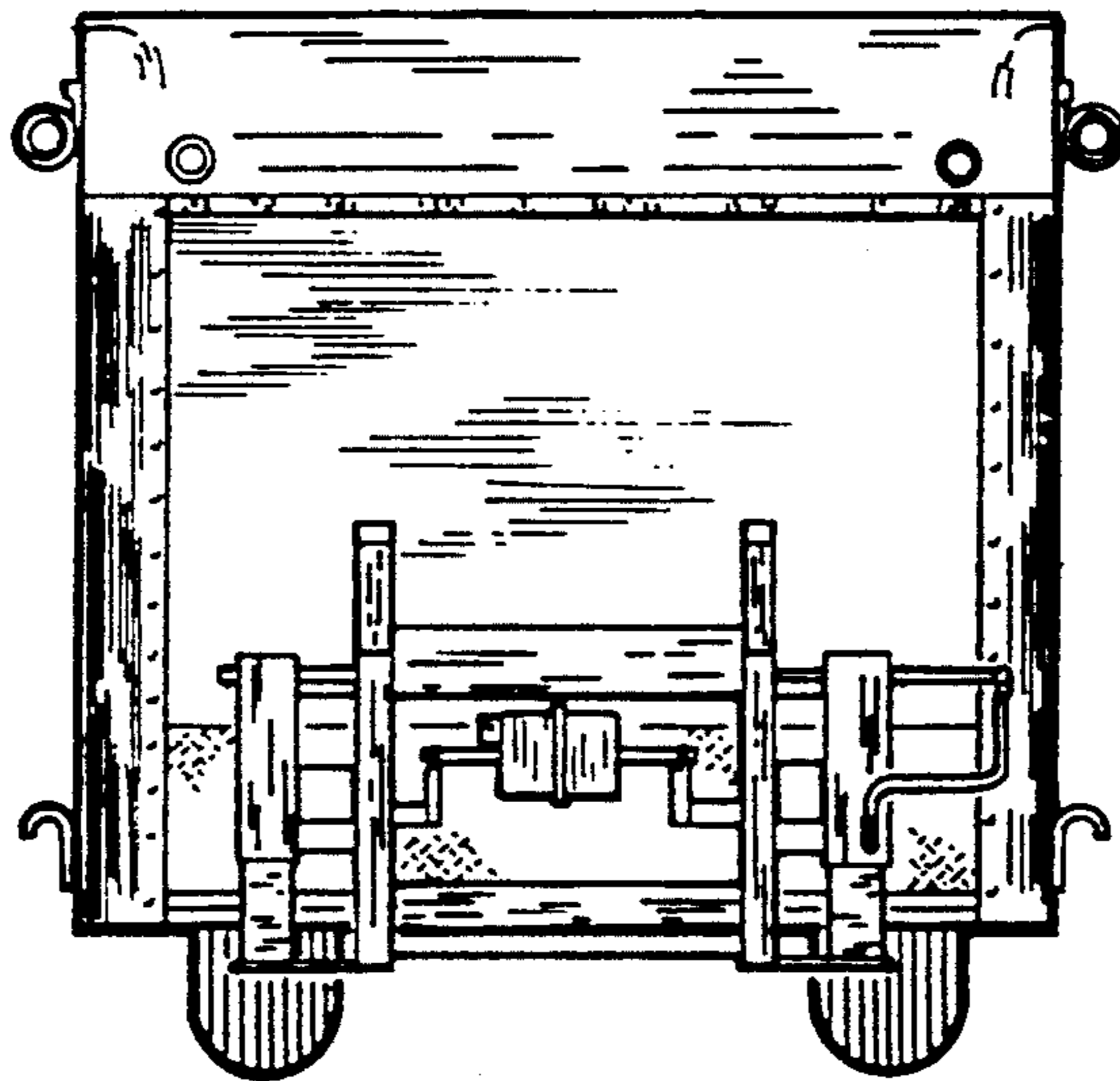

Fig. 6