



US00D340844S

United States Patent [19]

[11] Patent Number: **Des. 340,844**

Iversen

[45] Date of Patent: **** Nov. 2, 1993**

[54] ADJUSTABLE RAKE EXTENSION

[76] Inventor: **Robert Iversen, 10 Connolly Dr., Ronkonkoma, N.Y. 11779**

[**] Term: **14 Years**

[21] Appl. No.: **754,721**

[22] Filed: **Sep. 4, 1991**

[52] U.S. Cl. **D8/13**

[58] Field of Search **D8/9, 13; 56/400.01, 56/400.04, 400.21, 400.18**

[56] References Cited

U.S. PATENT DOCUMENTS

D. 49,762	10/1916	Doust	D8/9
D. 54,087	4/1866	Allen	D8/11
D. 190,822	4/1961	Morreale	D8/9
D. 223,696	5/1972	Mervyn	D8/13
D. 238,042	12/1975	Anker	D8/9
867,096	9/1907	Bendlage	56/400.01
1,045,263	11/1912	Cronk	56/400.01
2,164,233	6/1939	Dubbs	56/400.21
2,841,948	7/1958	Zenowitz	.	
3,073,103	1/1963	Kikuchi	.	
3,335,557	8/1967	Boyer	56/400.04 X
3,701,243	10/1972	Durkee	.	

FOREIGN PATENT DOCUMENTS

547439	10/1957	Canada	56/400.01
--------	---------	--------	-------	-----------

OTHER PUBLICATIONS

Ames Catalog, May 1986, p. 21, rake, item D19-400, located at bottom of page.

Union Fork & Hoe Company, Dec. 4, 1986, p. 28, spanner brace for push broom, item #2 located at left of page.

Union Fork & Hoe Company, Dec. 4, 1986, p. 30, rake, item 8 located at bottom right of page.

Primary Examiner—Wallace R. Burke

Assistant Examiner—H. Baynham

Attorney, Agent, or Firm—Terry M. Gernstein

[57] CLAIM

The ornamental design for an adjustable rake extension, as shown and described.

DESCRIPTION

FIG. 1 is a perspective view of an adjustable rake extension showing my new design with the broken line showing of a rake being for illustrative purposes only and forming no part of the claimed design;

FIG. 2 is a front elevational view thereof;

FIG. 3 is a rear elevational view thereof;

FIG. 4 is a side elevational view thereof;

FIG. 5 is an opposite side elevational view thereof;

FIG. 6 is a top plan view thereof; and,

FIG. 7 is a bottom view thereof.

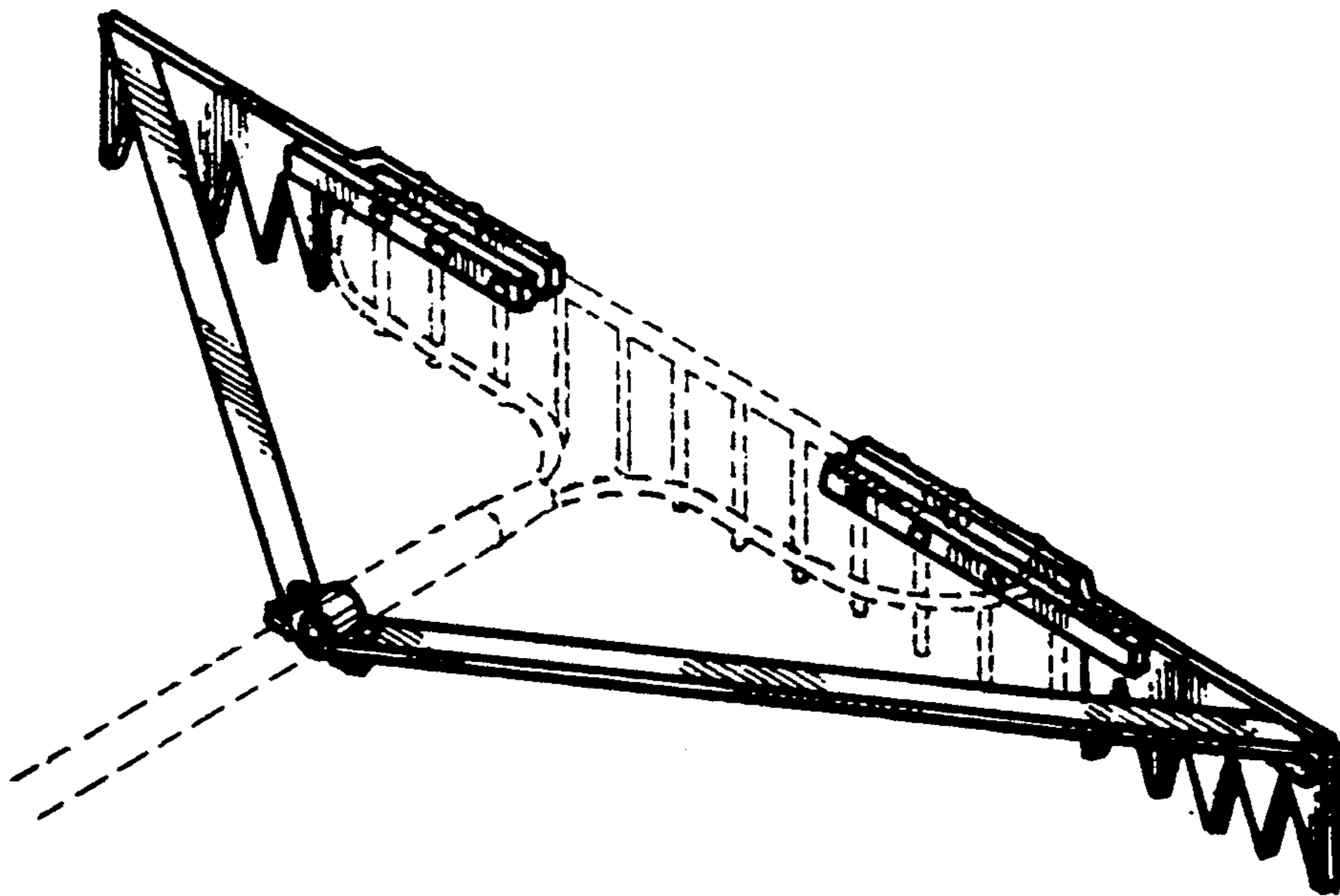

FIG. 1

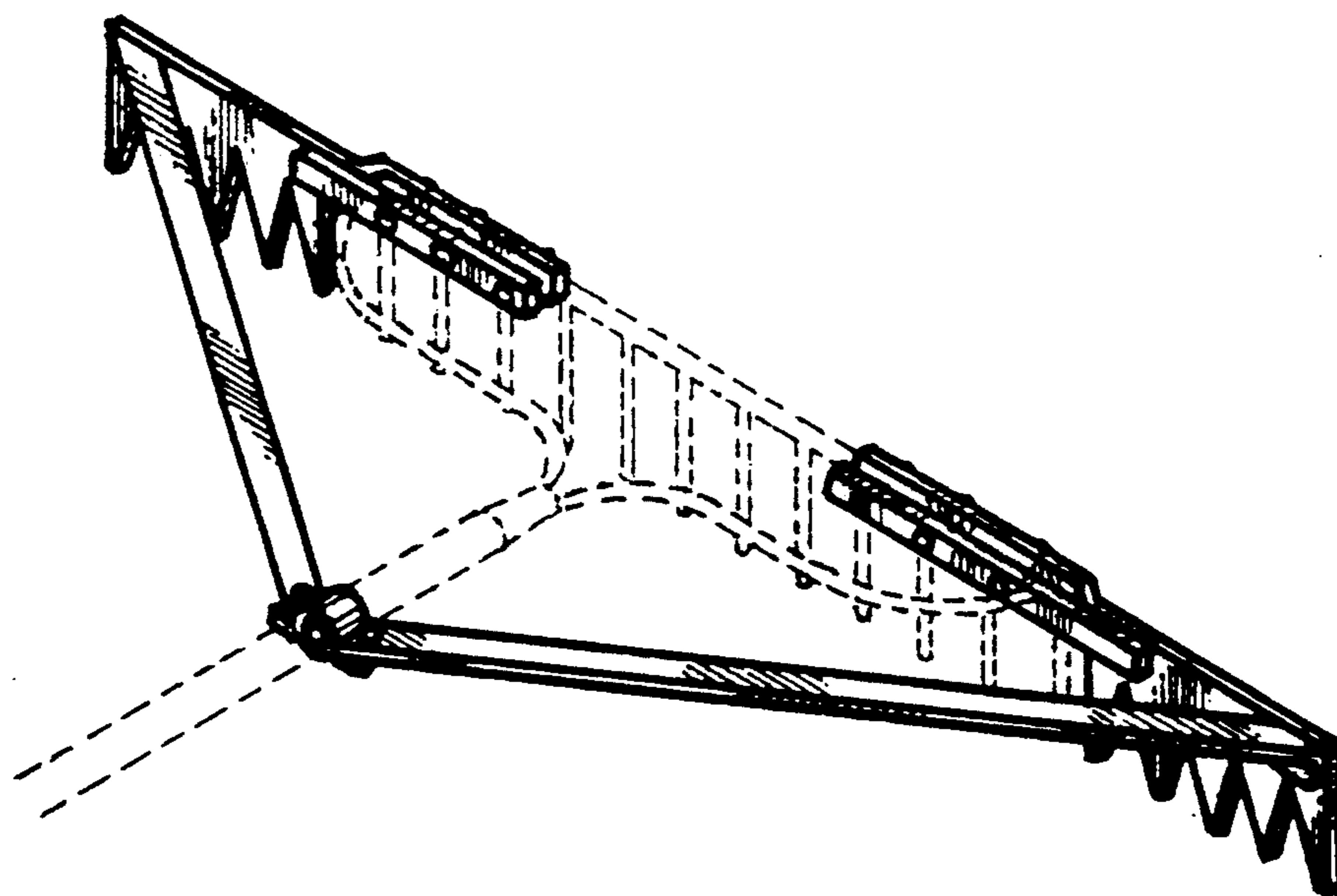

FIG. 2

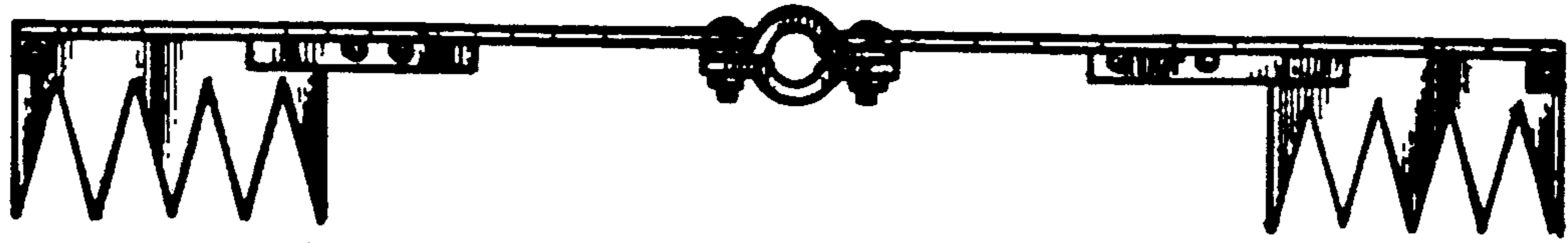

FIG. 3

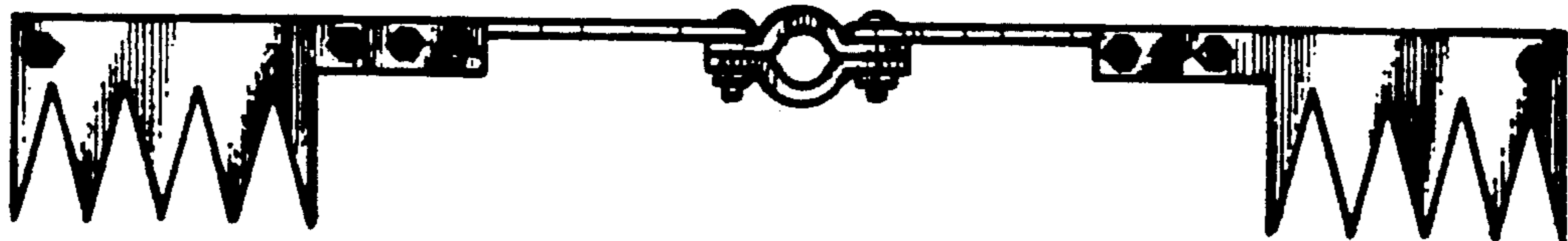

FIG. 4

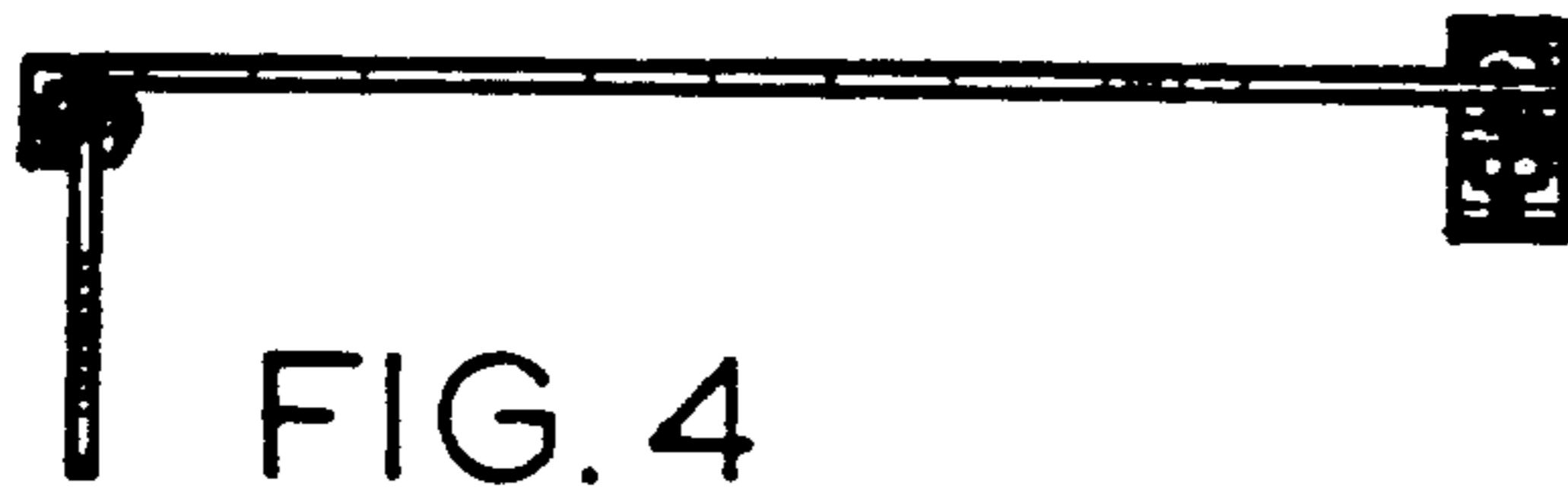

FIG. 5

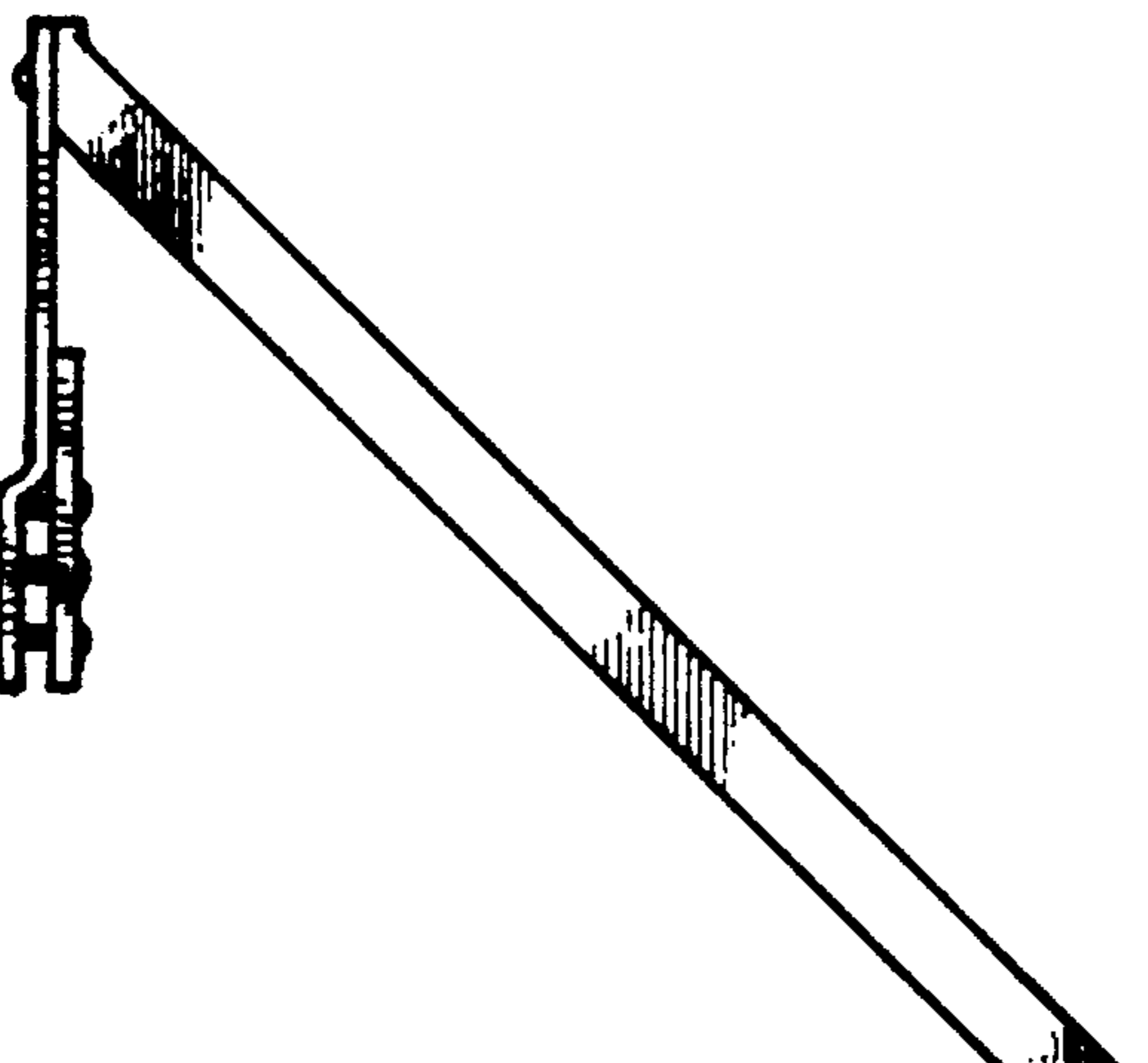
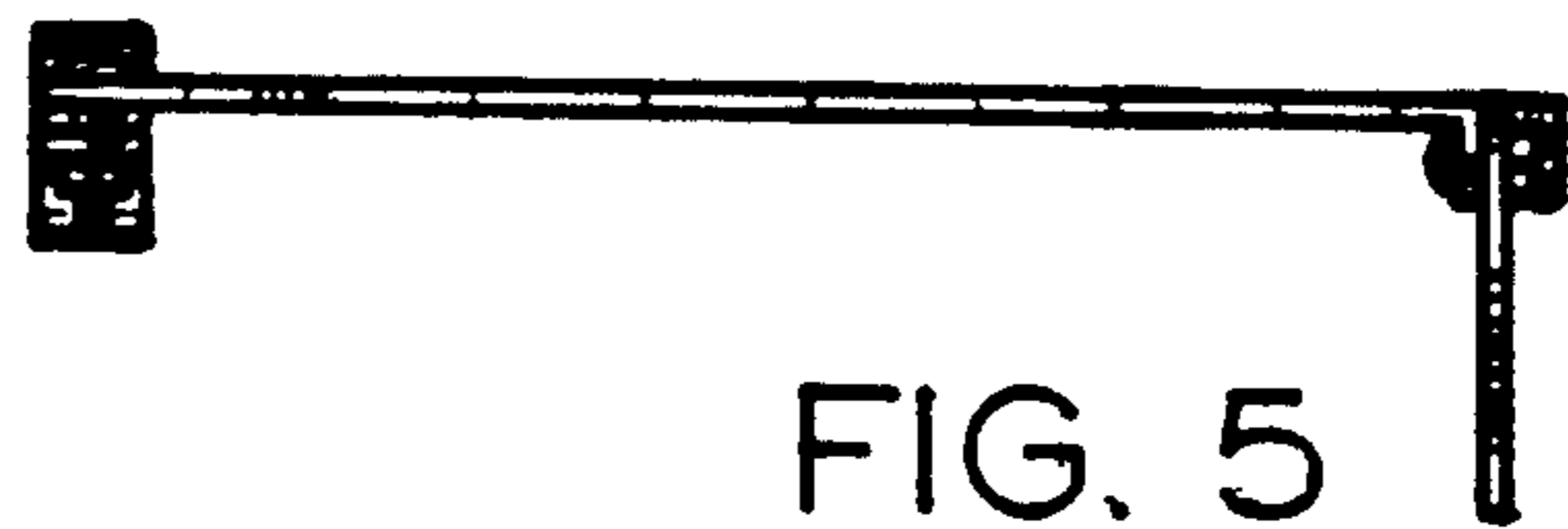

FIG. 6

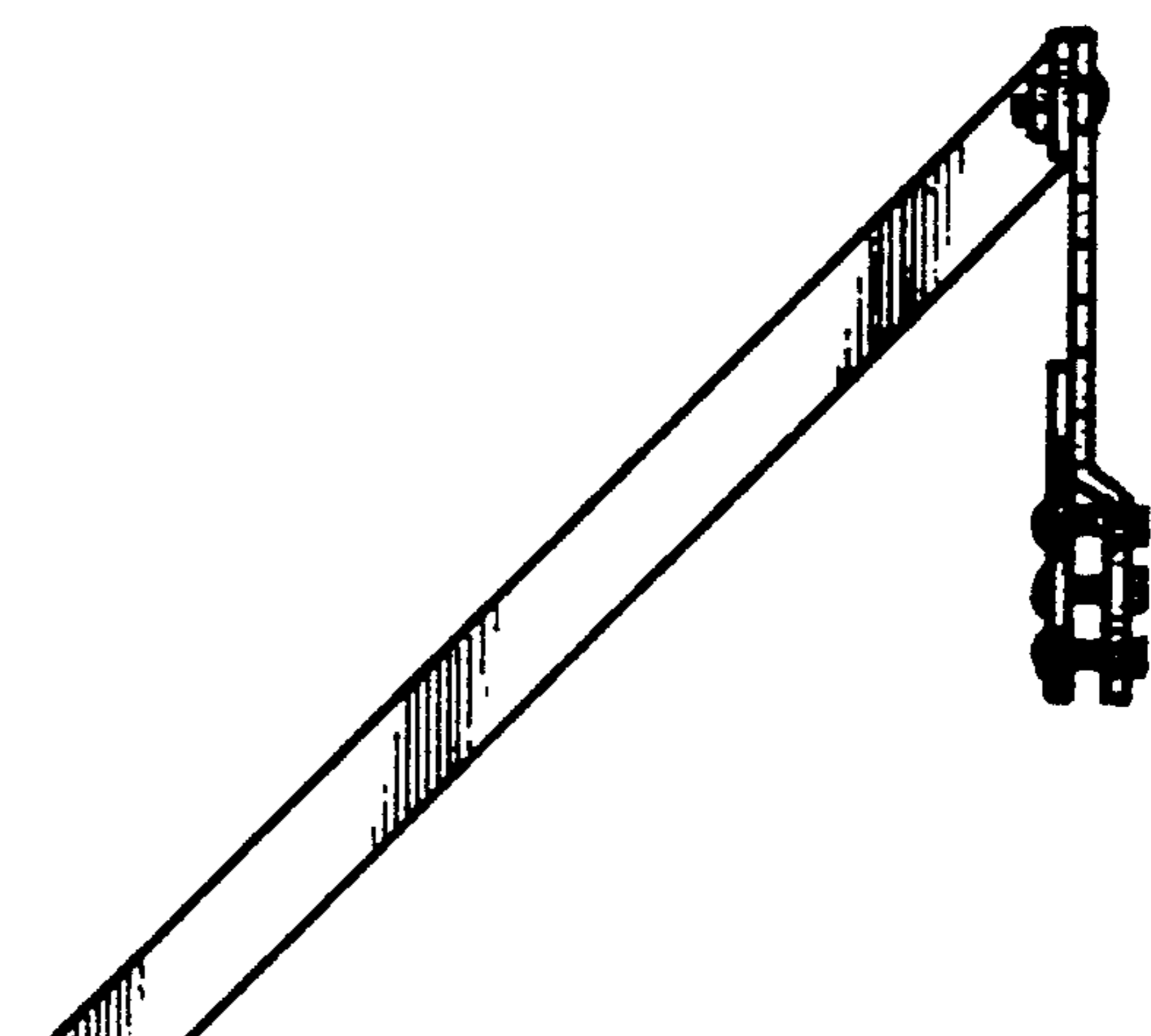

FIG. 7

