



US00D340808S

United States Patent [19]

Sherman et al.

[11] Patent Number: **Des. 340,808**

[45] Date of Patent: **** Nov. 2, 1993**

[54] **TOOTHBRUSH HANDLE**

[75] Inventors: **Adam Sherman, Brooklyn; Eric Chan, New York, both of N.Y.**

[73] Assignee: **Colgate-Palmolive Company, New York, N.Y.**

[**] Term: **14 Years**

[21] Appl. No.: **681,204**

[22] Filed: **Apr. 5, 1991**

[52] U.S. Cl. **D4/104**

[58] Field of Search **D4/104-114, D4/132-134, 136, 138; 15/143.1, 159.1, 160, 167.1-167.3**

2,289,313 7/1942 Cave 15/167.1
 2,317,485 4/1943 Rider 15/167.1
 2,360,745 10/1944 Vogel 15/167.1
 4,646,381 3/1987 Weihrauch 15/167.1
 4,667,360 5/1987 Marthaler et al. 15/167.1

FOREIGN PATENT DOCUMENTS

685019 3/1965 Italy .
 659176 1/1987 Switzerland .
 2167995 6/1986 United Kingdom .

OTHER PUBLICATIONS

Canadian design registration No. 68636, registered on Jun. 4, 1991 in the name of Johnson & Johnson Consumer Products, Inc. for a "toothbrush".

Primary Examiner—Wallace R. Burke
Assistant Examiner—Lavone D. Tabor
Attorney, Agent, or Firm—Richard J. Ancel; Robert C. Sullivan

[56] **References Cited**
U.S. PATENT DOCUMENTS

D. 45,572 4/1914 Sarrazin D4/104
 D. 227,521 7/1973 Lindbo D4/104
 D. 231,872 6/1974 Spaulding D4/104
 D. 266,459 10/1982 Cassett D4/108
 D. 289,704 5/1987 Marthaler et al. D4/104
 D. 305,385 1/1990 Schneider D4/104
 D. 305,386 1/1990 Rams et al. D4/108
 D. 309,375 7/1990 Ahlstrom et al. D4/104
 D. 330,116 10/1992 Crawford et al. D4/104
 D. 330,458 10/1982 Curtis D4/104
 1,323,042 11/1919 Gardner 15/167.1
 2,084,873 6/1937 Strause 15/167.2
 2,209,173 7/1940 Russell 15/167.1
 2,274,042 2/1942 Cosby 15/167.1

[57] CLAIM

The ornamental design for a toothbrush handle, as shown and described.

DESCRIPTION

FIG. 1 is a front view of a toothbrush handle showing our new design;
 FIG. 2 is a top plan view thereof;
 FIG. 3 is a bottom plan view thereof;
 FIG. 4 is a rear plan view thereof; and
 FIG. 5 is a perspective view thereof.

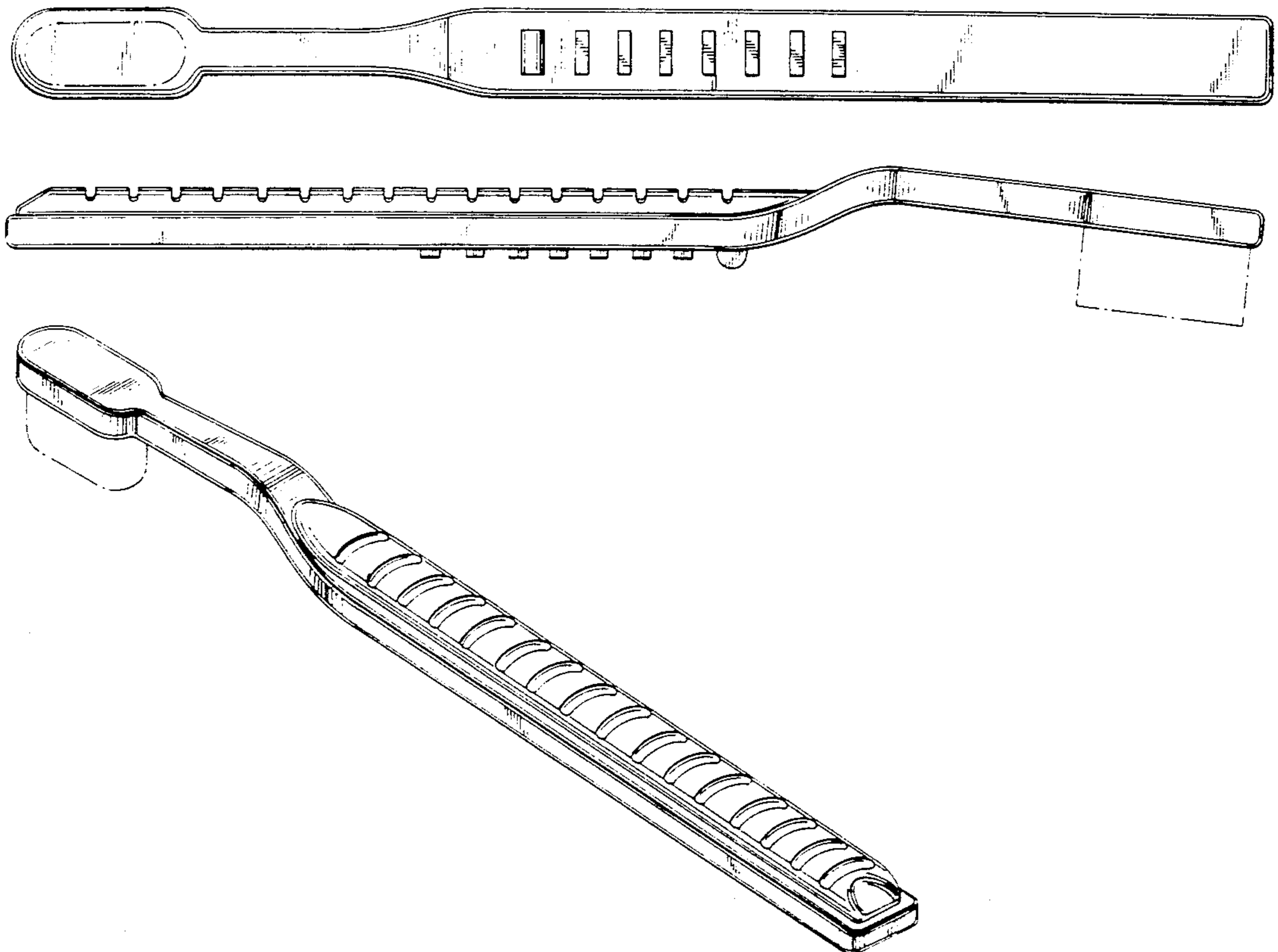

FIG. 1

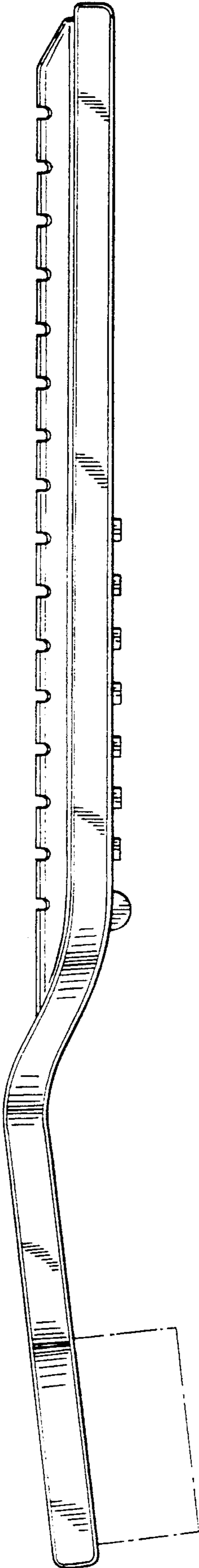

FIG. 2

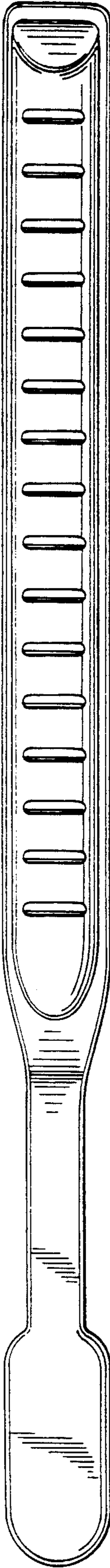

FIG. 3

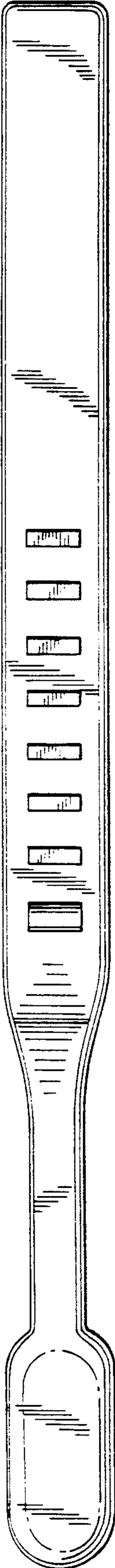
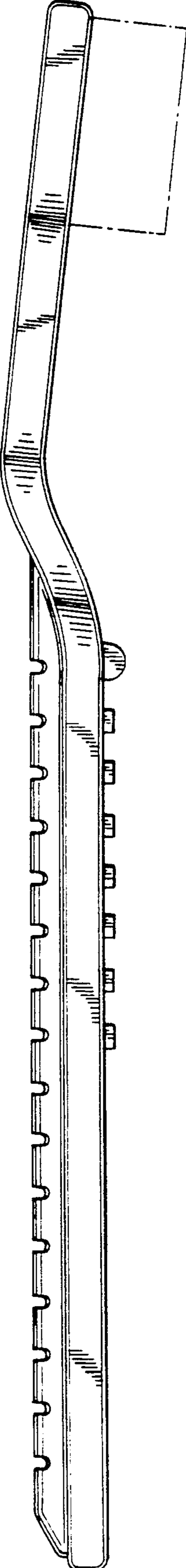

FIG. 4



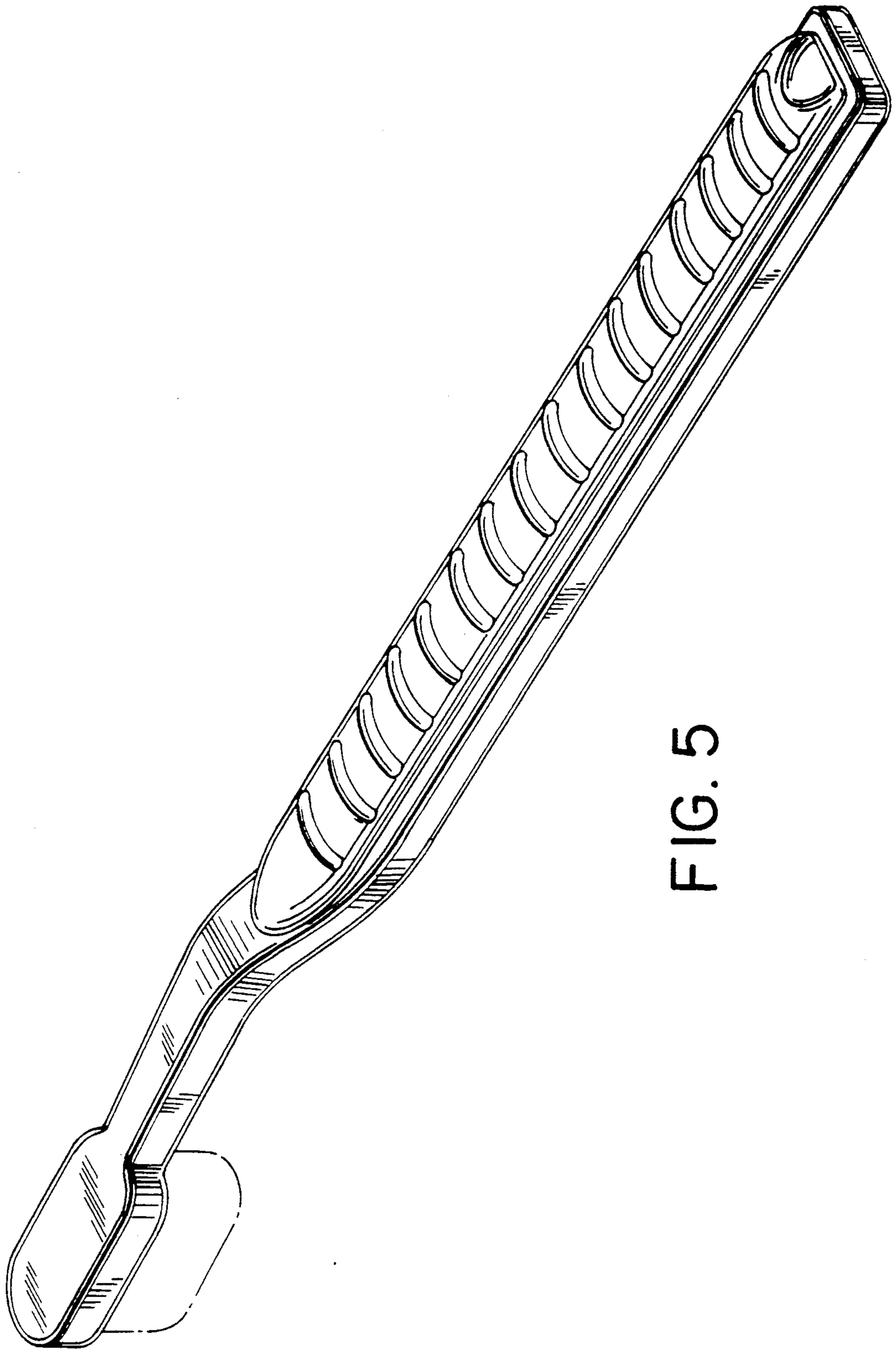

FIG. 5