



US00D340694S

United States Patent [19]

[11] Patent Number: **Des. 340,694**

Puigcerver et al.

[45] Date of Patent: **** Oct. 26, 1993**

[54] **AERIAL CONNECTION HOUSING**

[76] Inventors: **Luis O. Puigcerver**, 5209 Rivington Rd., Fuquay-Varina, N.C. 27526;
Christopher A. Hastings, 1410 Old Buckhorn Rd., Garner, N.C. 27529;
Barry W. Allen, Rte. 2, Box 309, Siler City, N.C. 27344

D. 254,487 3/1980 Biller et al. D13/178
D. 317,298 6/1991 Schmidt et al. D13/154
3,199,068 8/1965 Neenan 439/488

Primary Examiner—Wallace R. Burke
Assistant Examiner—Joel Sincavage
Attorney, Agent, or Firm—Herbert G. Burkard; William D. Zahrt, II

[**] Term: **14 Years**

[57] **CLAIM**

[21] Appl. No.: **665,749**

The ornamental design for an aerial connection housing, as shown and described.

[22] Filed: **Mar. 7, 1991**

DESCRIPTION

[52] U.S. Cl. **D13/154**

[58] Field of Search D13/103, 133, 154, 156,
D13/178; D14/256; 439/488, 916

FIG. 1 is a view of the front of the aerial connection housing showing our new design;
FIG. 2 is a view of the bottom thereof;
FIG. 3 is a view of the top thereof;
FIG. 4 is a view of the rear thereof;
FIG. 5 is a view of the left end thereof;
FIG. 6 is a view of the right end thereof;
FIG. 7 is a top, left, front perspective view; and,
FIG. 8 is a bottom, right, rear perspective view.

[56] **References Cited**

U.S. PATENT DOCUMENTS

D.211,249 6/1968 Payne et al. D13/156
D. 235,148 5/1975 Rowbottam D13/103
D. 246,581 12/1977 DeLuca D14/256 X

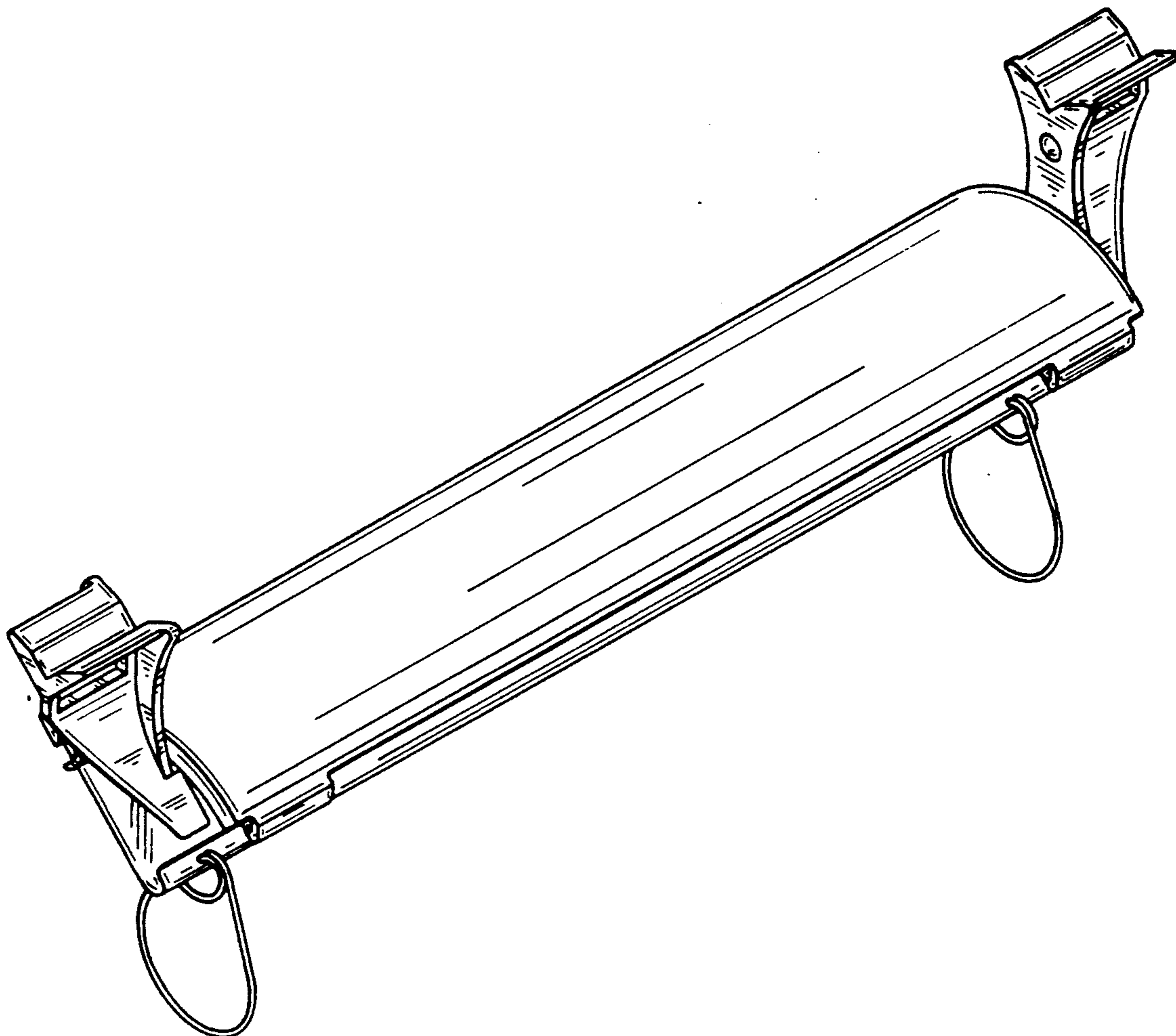

FIG. 1

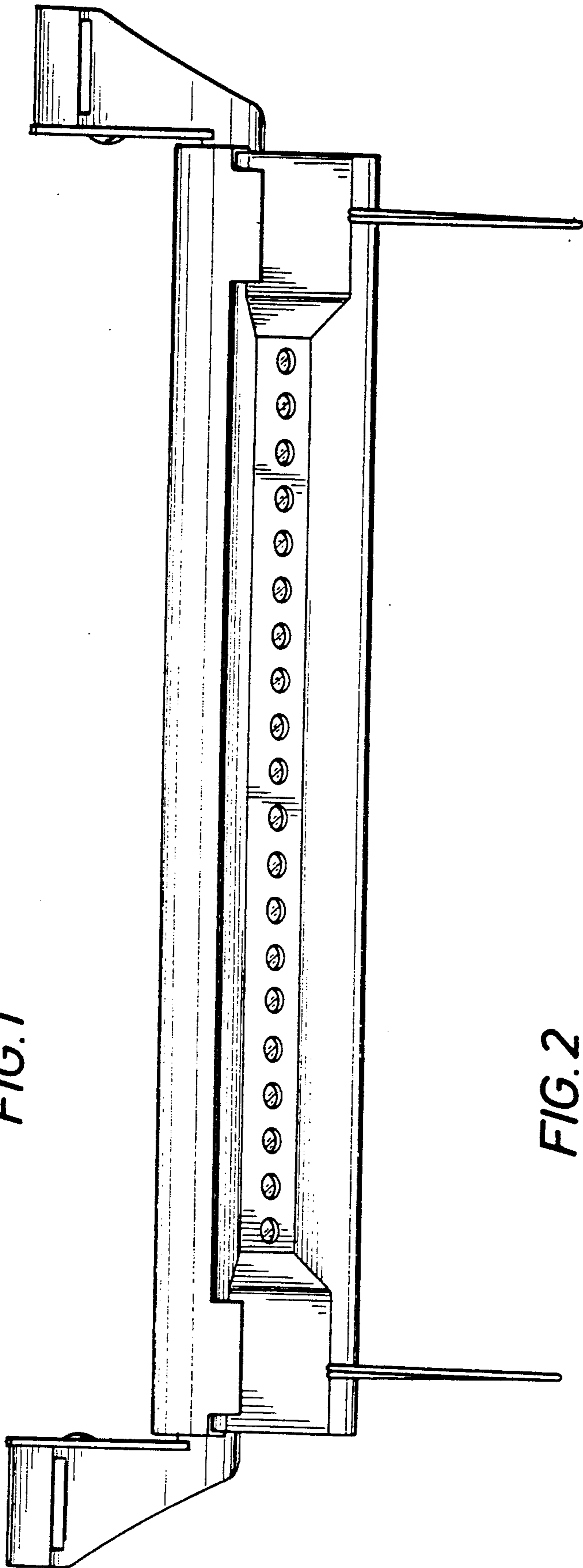
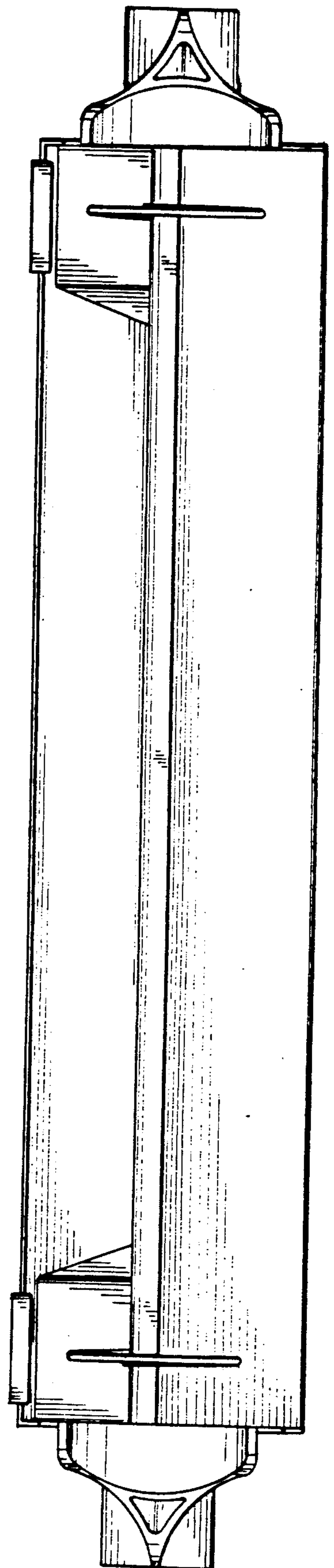

FIG. 2



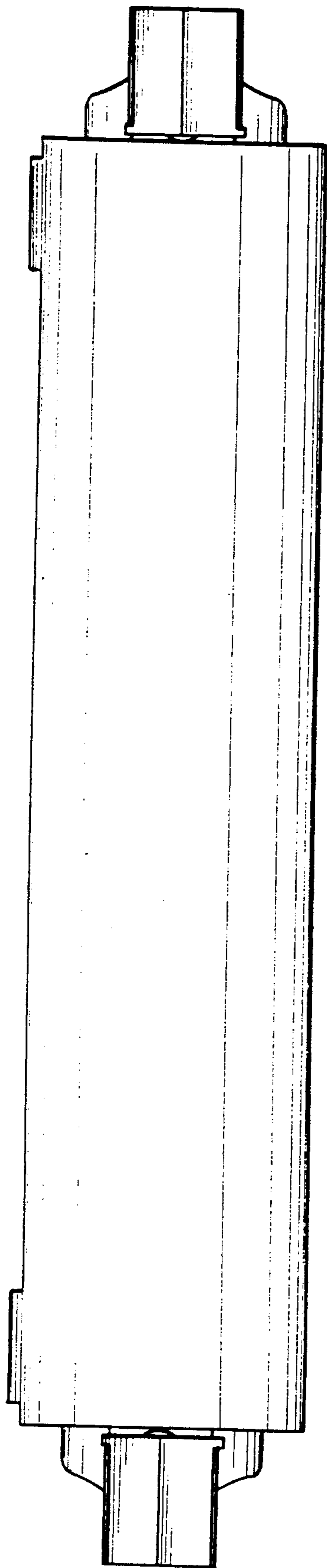

FIG. 3

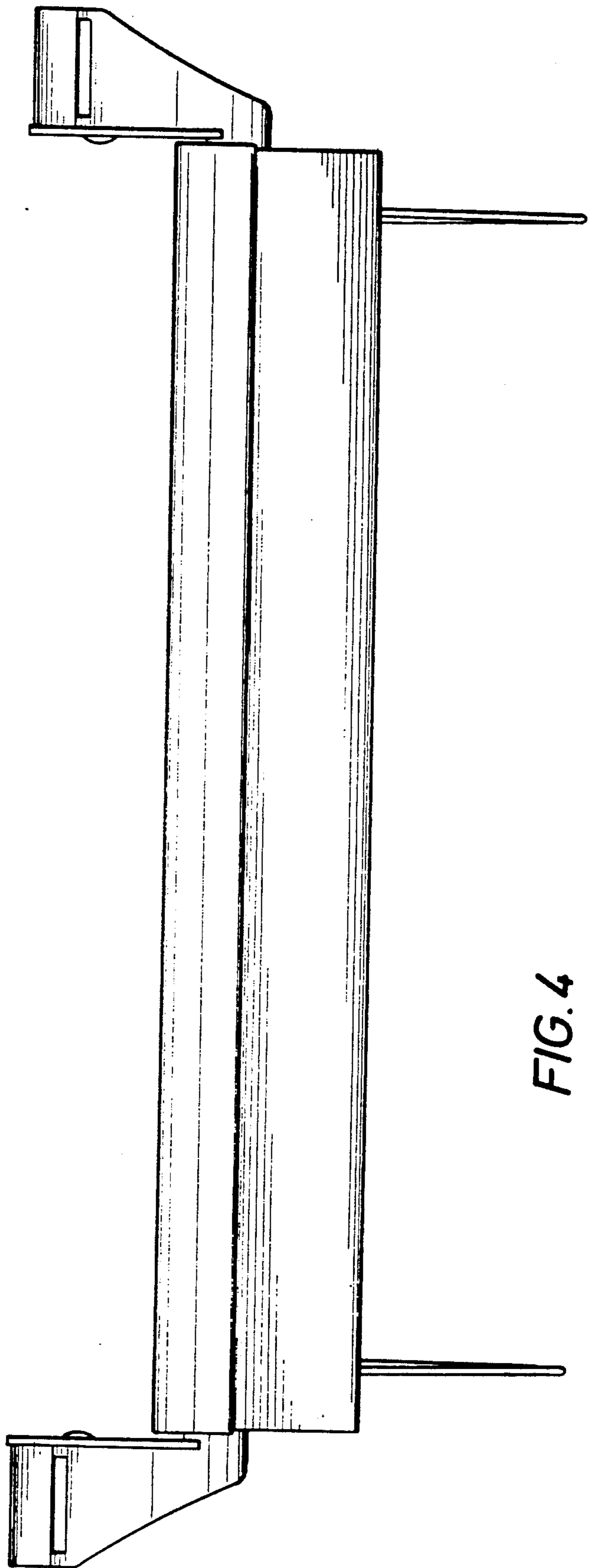

FIG. 4

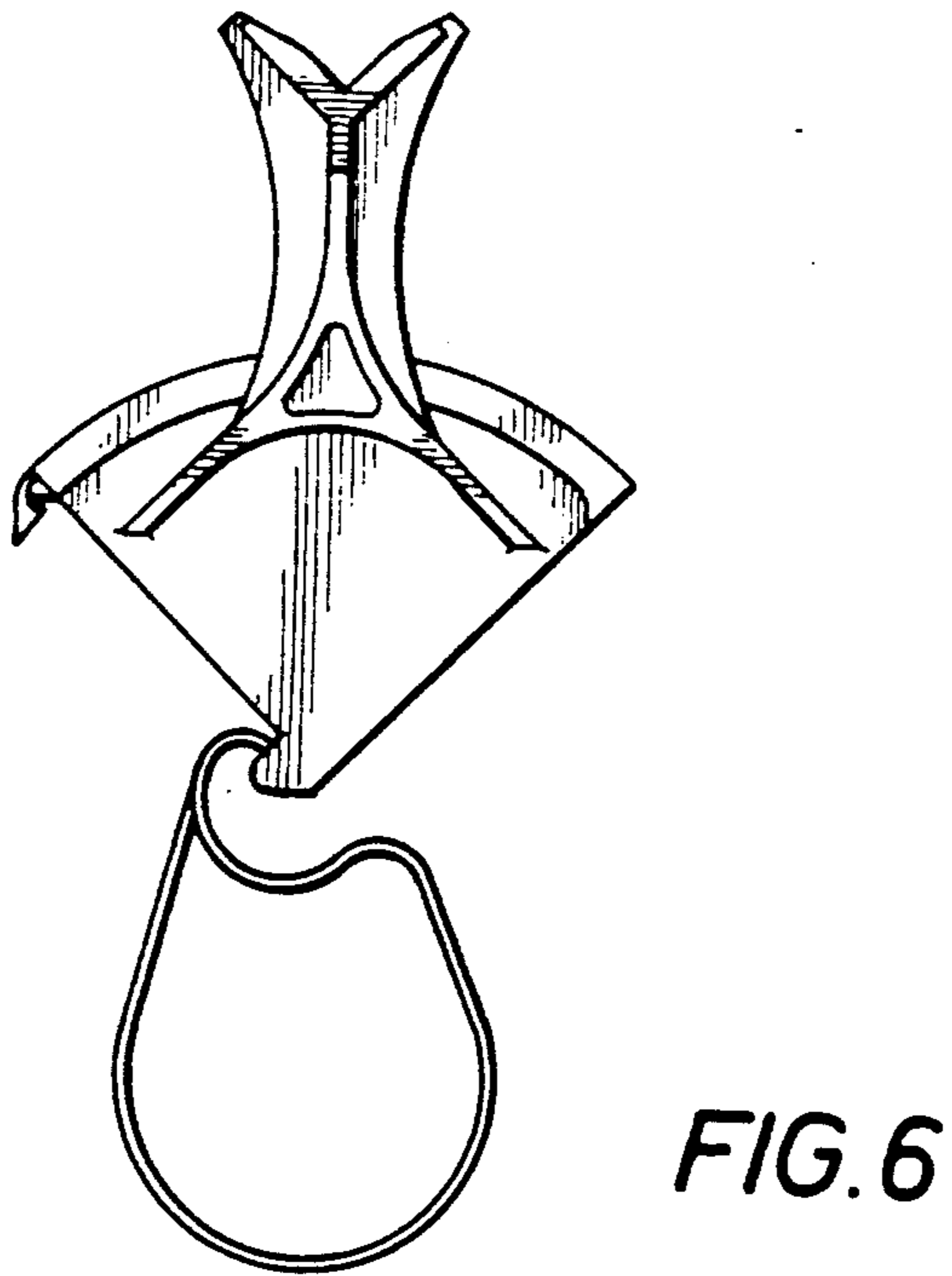
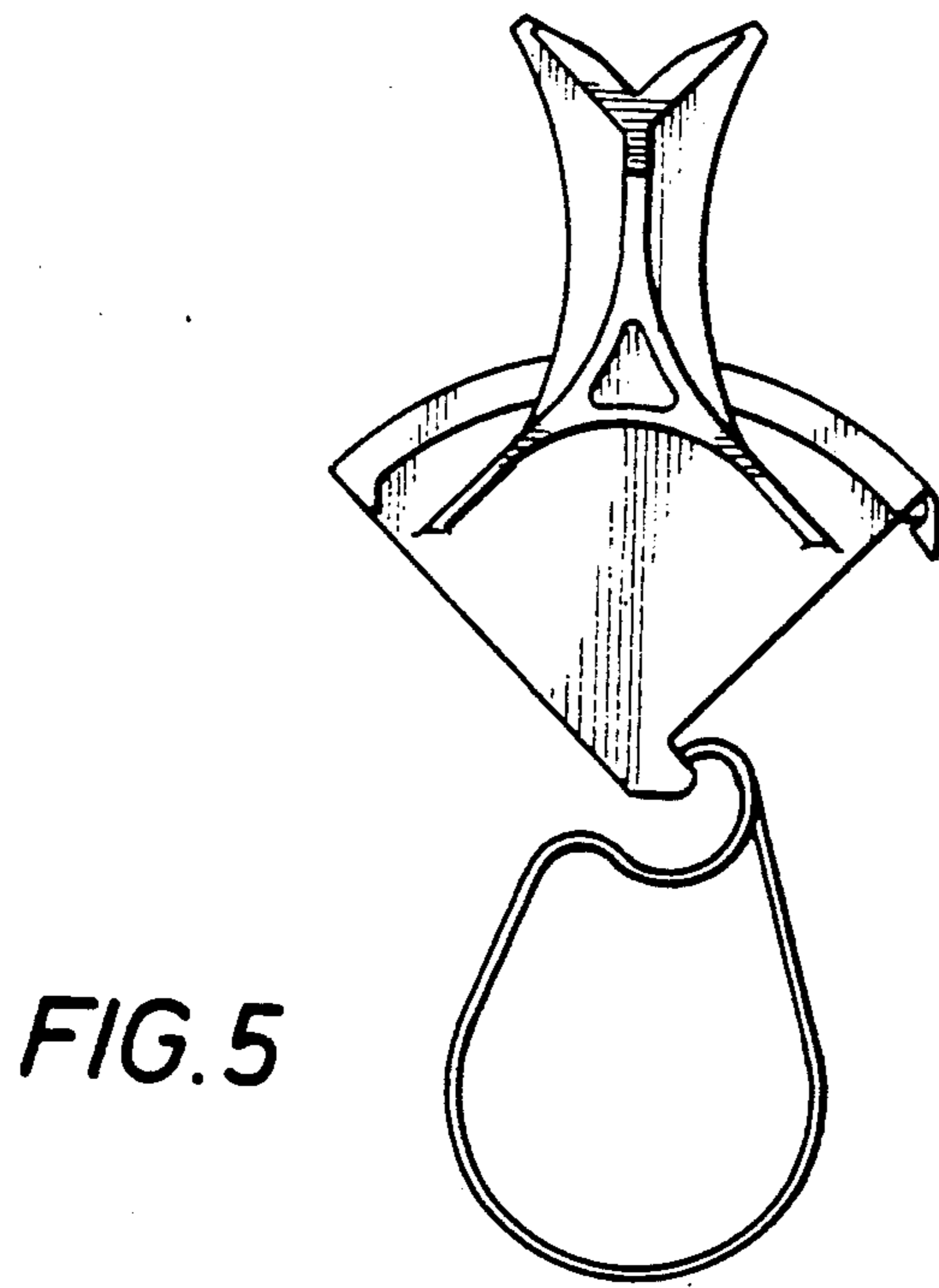

FIG. 6

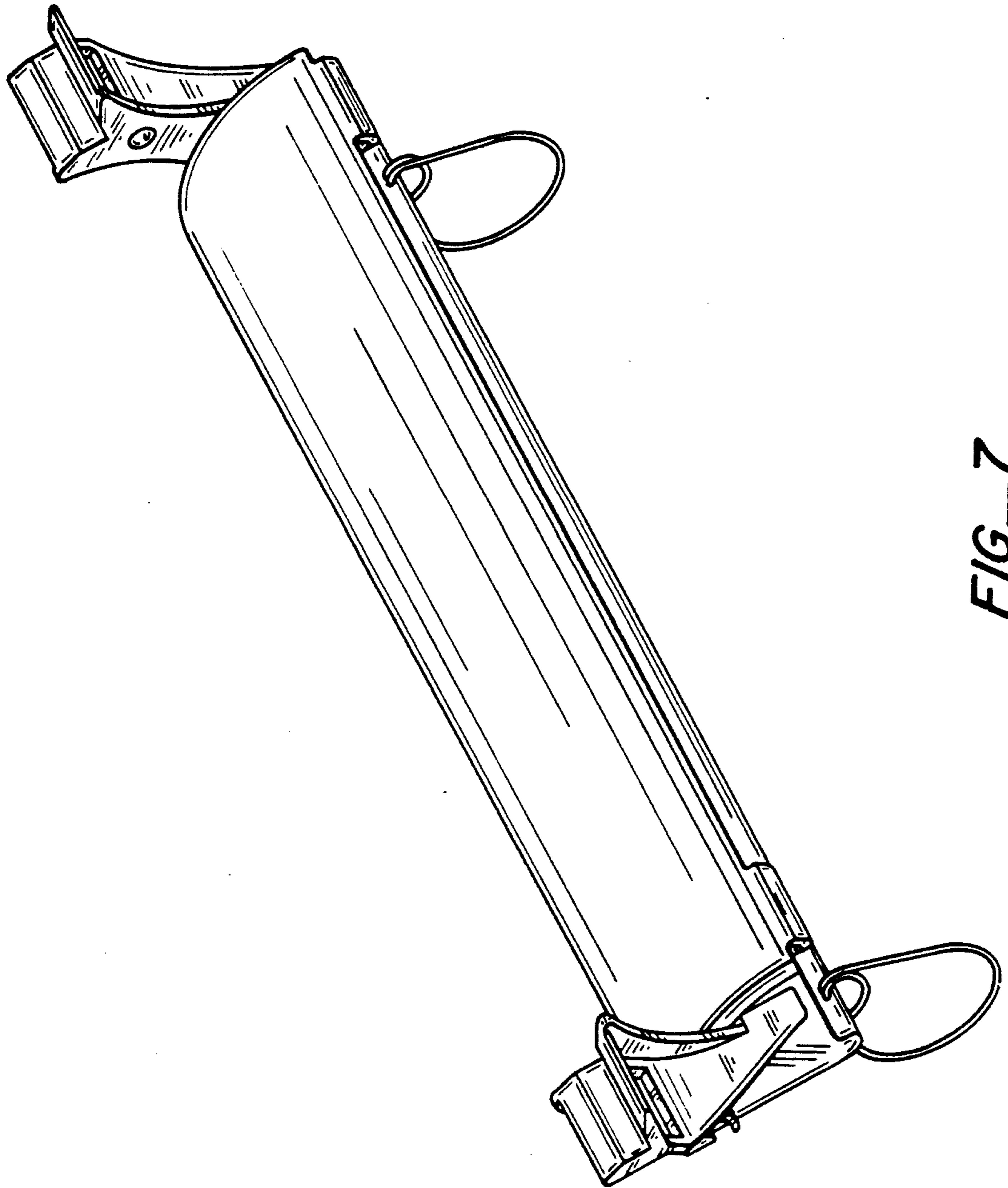
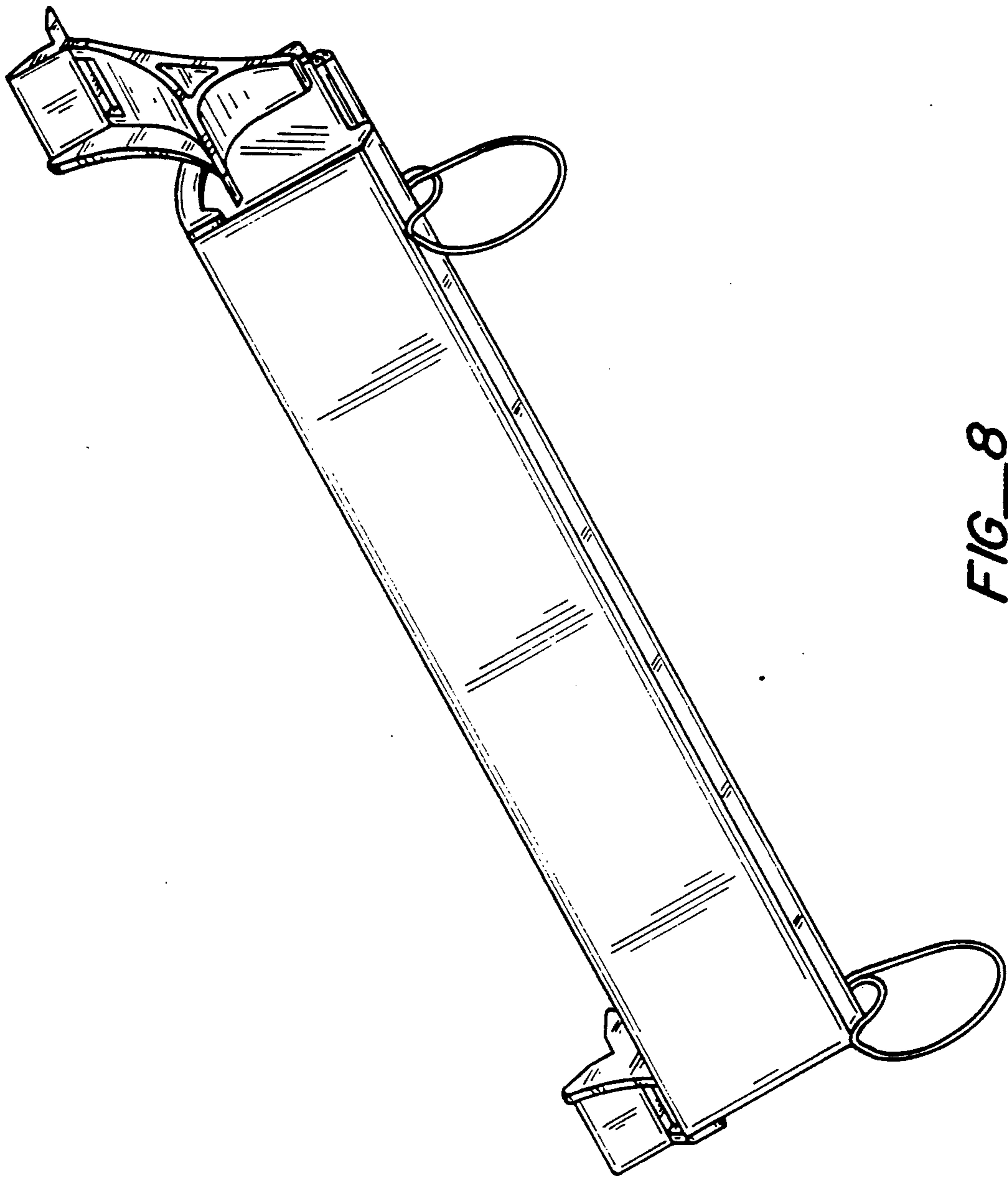

FIG-7



FIG_8