



US00D340687S

# United States Patent [19]

[11] Patent Number: **Des. 340,687**

Maxwell et al.

[45] Date of Patent: **\*\* Oct. 26, 1993**

[54] **TIRE TREAD**

D. 329,412 9/1992 Maxwell et al. .... D12/147

[75] Inventors: **Paul B. Maxwell, Stow; William E. Egan, Tallmadge, both of Ohio**

*Primary Examiner*—James M. Gandy  
*Attorney, Agent, or Firm*—T. P. Lewandowski

[73] Assignee: **The Goodyear Tire & Rubber Company, Akron, Ohio**

[57] **CLAIM**

[\*\*] Term: **14 Years**

The ornamental design for a tire tread, as shown and described.

[21] Appl. No.: **828,584**

**DESCRIPTION**

[22] Filed: **Jan. 29, 1992**

FIG. 1 is a perspective view of a tire tread showing our new design it being understood that the tread pattern is repeated throughout the circumference of the tire tread and the opposite side is the same as that shown; FIG. 2 is a front elevational view thereof; FIG. 3 is a side elevational view thereof; and, FIG. 4 is an enlarged fragmentary front view thereof. The broken line showing of the tire sidewall in FIGS. 1 and 3 of the drawing is for illustrative purposes only and forms no part of the claimed design.

[52] U.S. Cl. .... **D12/149**

[58] Field of Search ..... **D12/136, 146-151; 152/209 R, 209 A, 209 D**

[56] **References Cited**

**U.S. PATENT DOCUMENTS**

- D. 287,955 1/1987 Hayakawa et al. .... D12/147
- D. 329,032 9/1992 Maxwell et al. .... D12/147

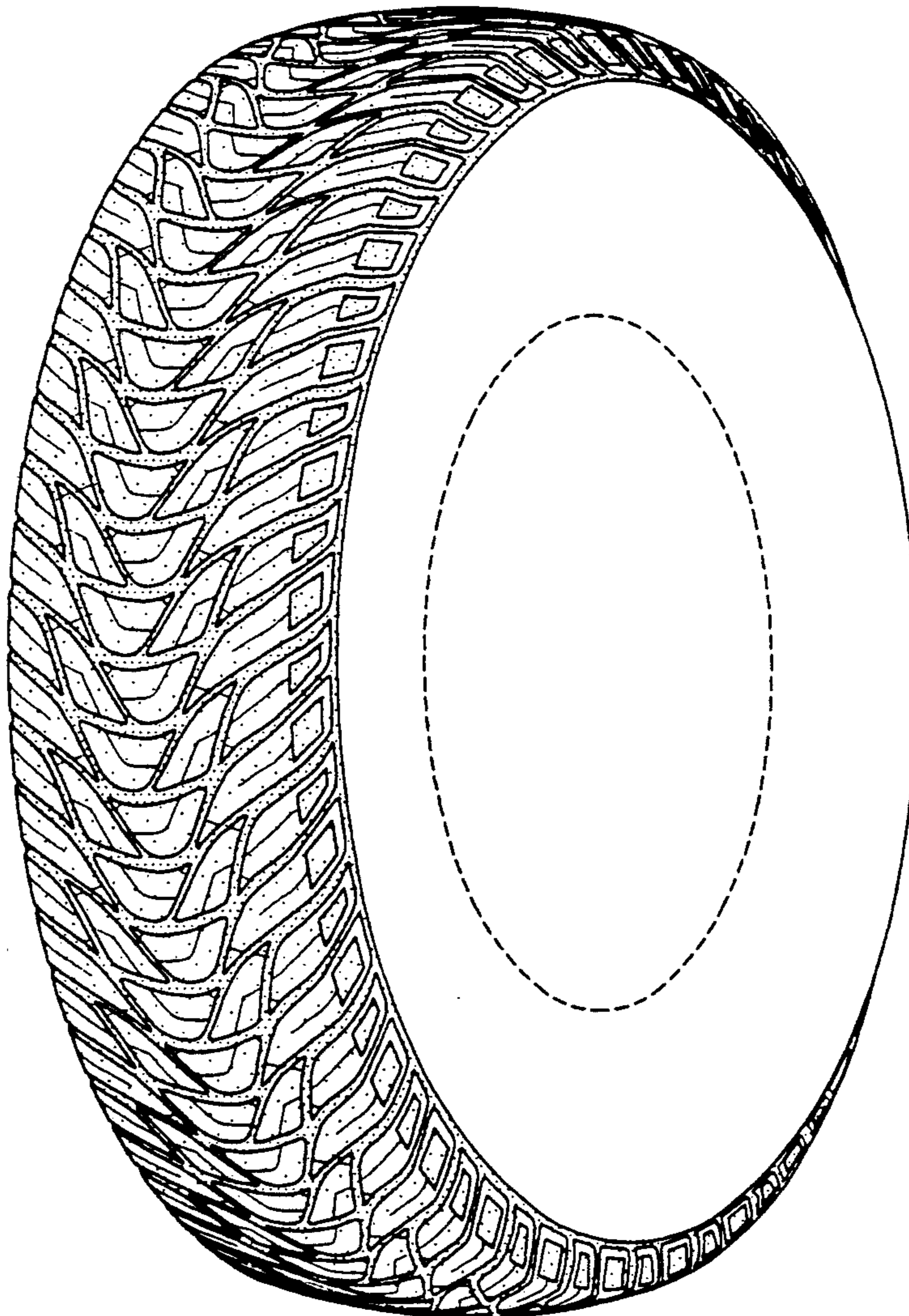

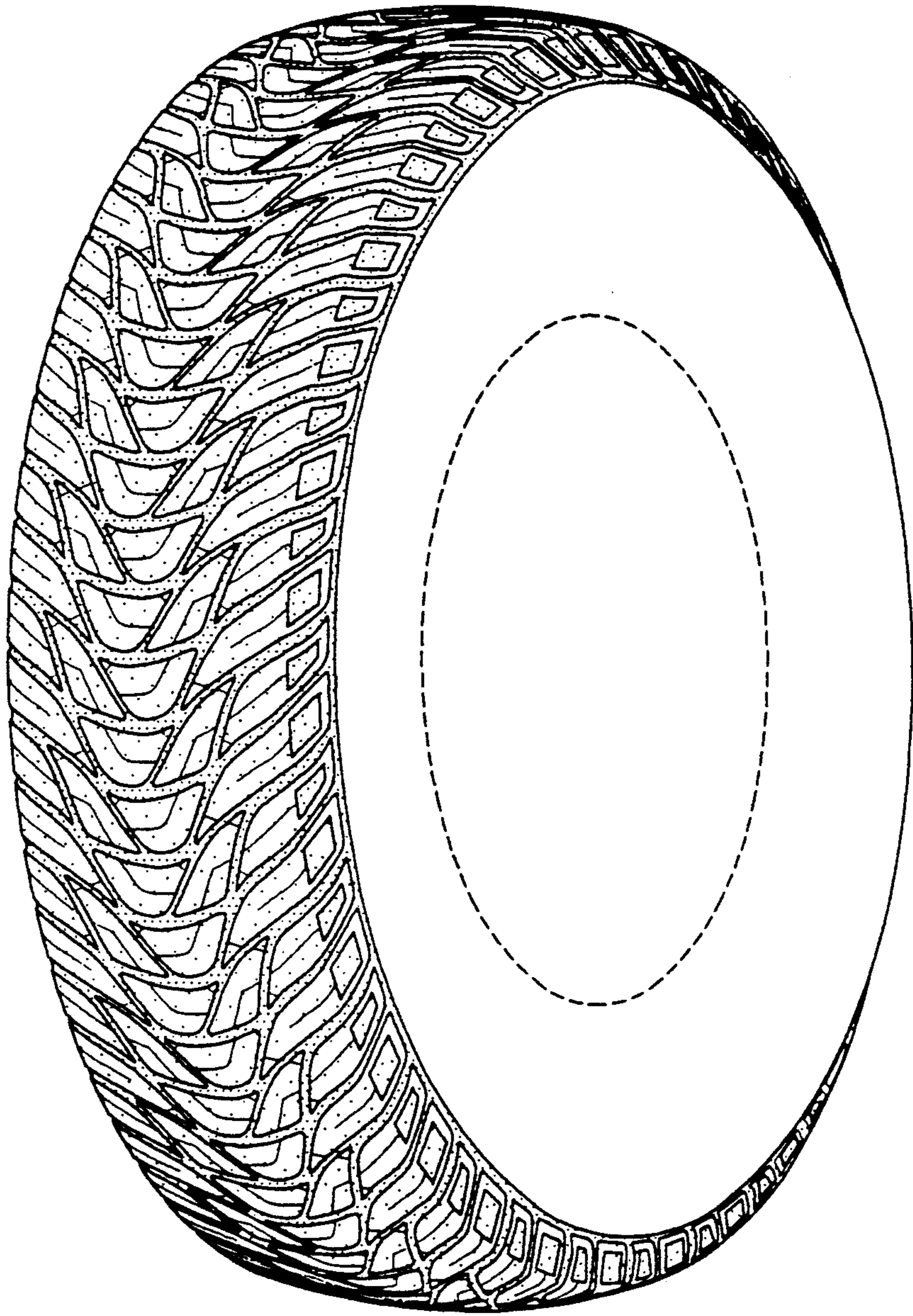

FIG-1

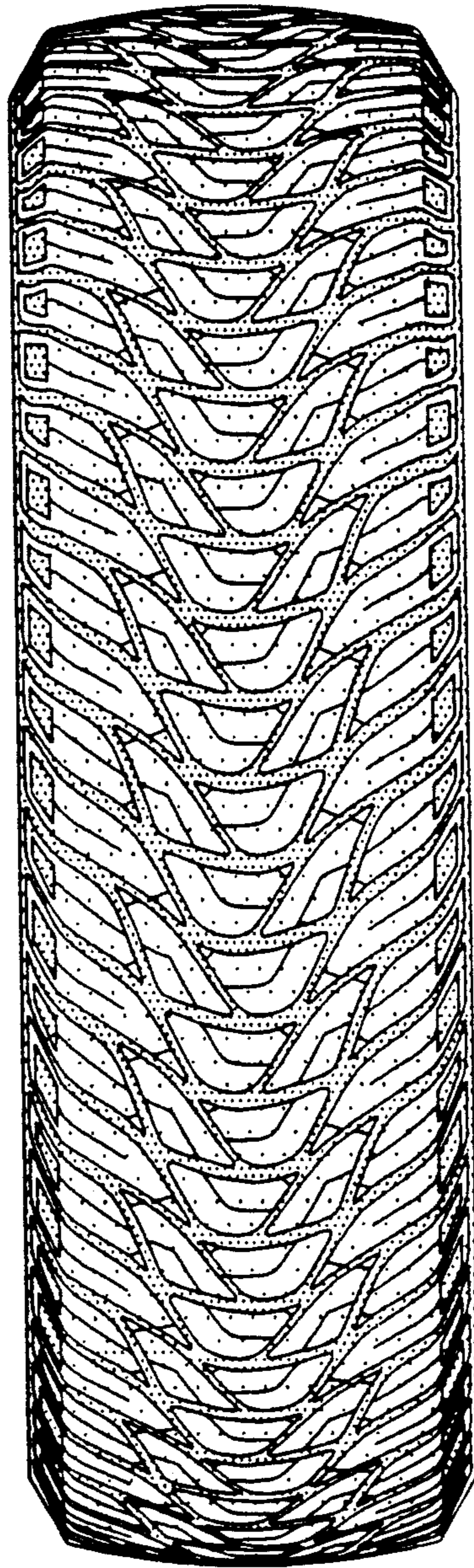

FIG-2

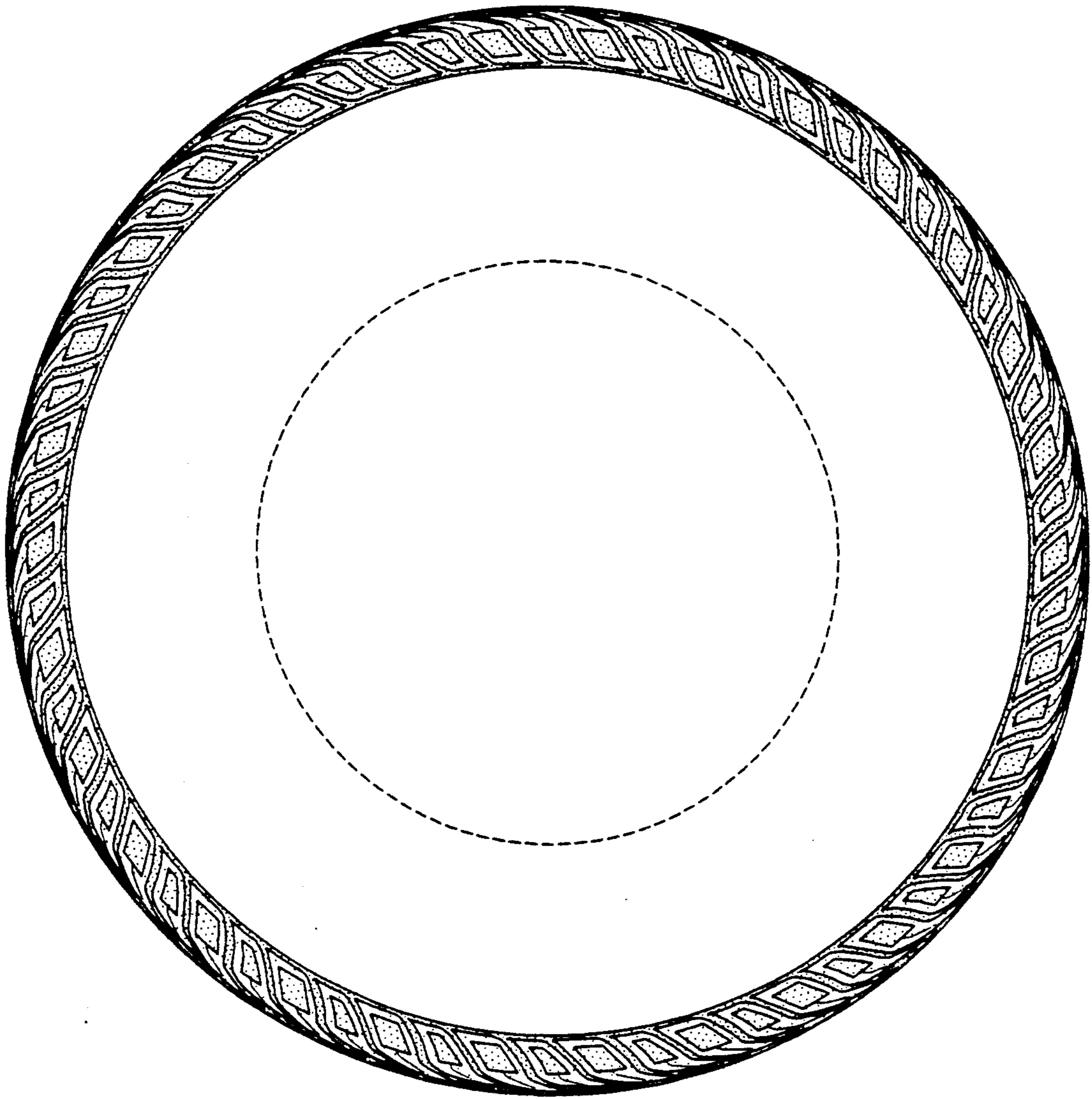

FIG-3

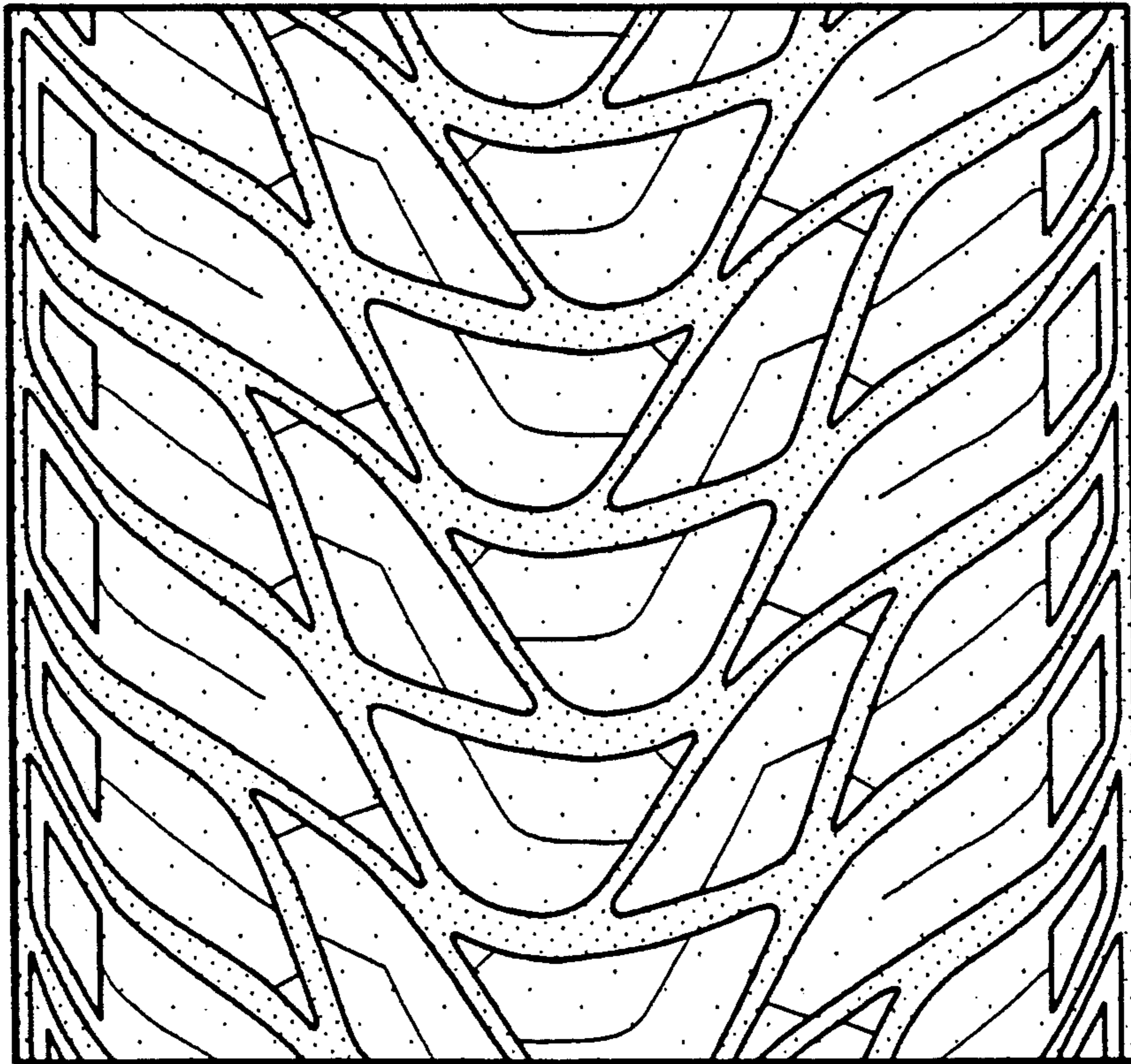

FIG-4