



US00D340685S

United States Patent [19]

[11] Patent Number: **Des. 340,685**

Maxwell et al.

[45] Date of Patent: **** Oct. 26, 1993**

[54] TIRE

D. 326,072 5/1992 Maxwell et al. D12/147

[75] Inventors: **Paul B. Maxwell**, Stow, Ohio;
Darrell E. Covert, Strasen,
Luxembourg

Primary Examiner—James M. Gandy
Attorney, Agent, or Firm—T. P. Lewandowski

[73] Assignee: **The Goodyear Tire & Rubber Company**, Akron, Ohio

[57] **CLAIM**

The ornamental design for a tire, as shown and described.

[**] Term: **14 Years**

DESCRIPTION

[21] Appl. No.: **820,161**

FIG. 1 is a front elevational view of a tire showing my new design it being understood that the tread pattern is repeated uniformly throughout the circumference thereof;

[22] Filed: **Jan. 13, 1992**

[52] U.S. Cl. **D12/147**

FIG. 2 is a perspective view thereof;

[58] Field of Search **D12/136, 140, 145-151;**
152/209 R, 209 A, 209 B, 209 D

FIG. 3 is another perspective view thereof;

FIG. 4 is a side elevational view thereof on a slightly reduced scale;

[56] **References Cited**

U.S. PATENT DOCUMENTS

D. 310,804 9/1990 Covert et al. D12/147

FIG. 5 is another side elevational view thereof on a slightly reduced scale; and,

FIG. 6 is an enlarged fragmentary front view thereof.

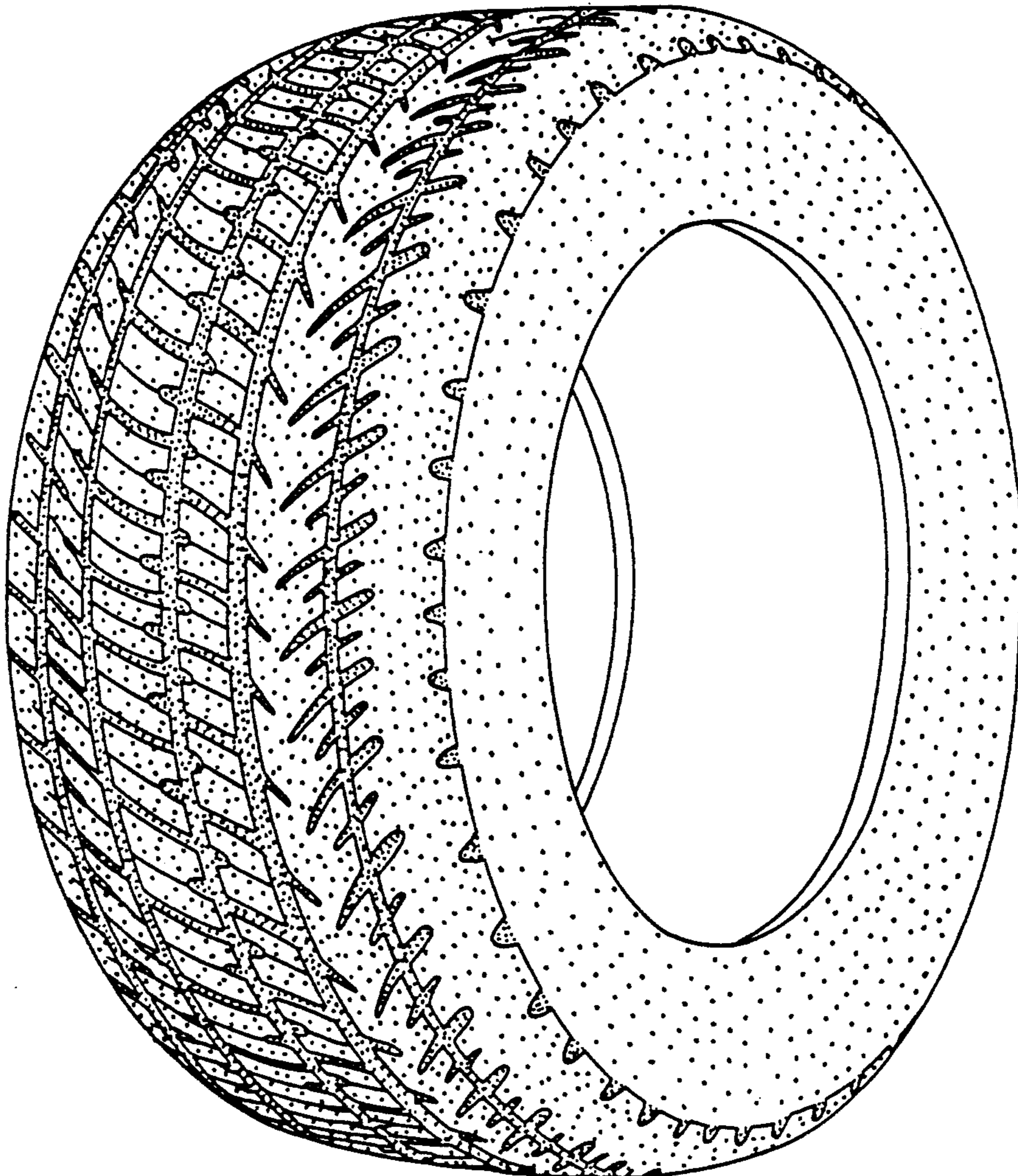

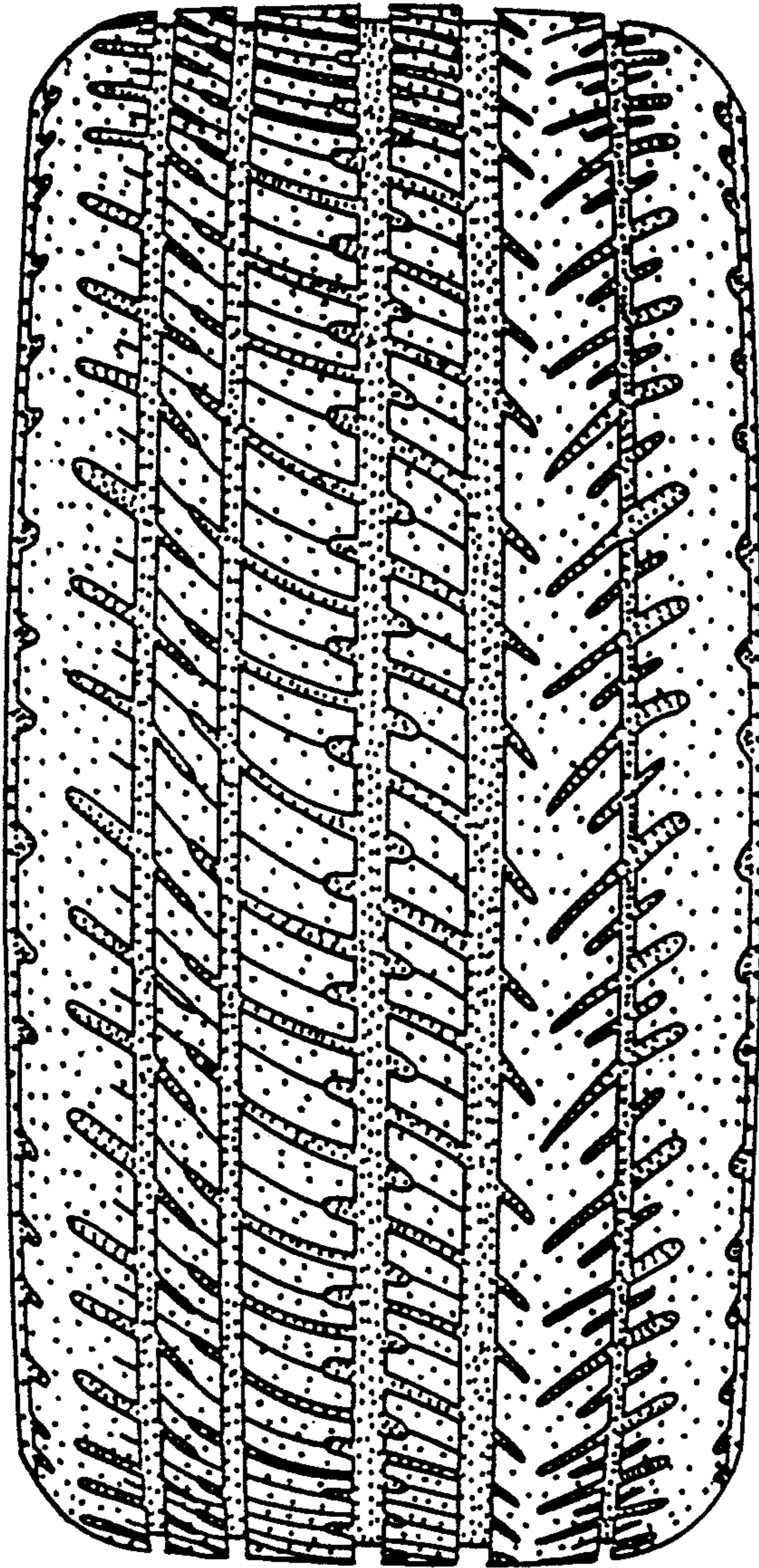

FIG. 1

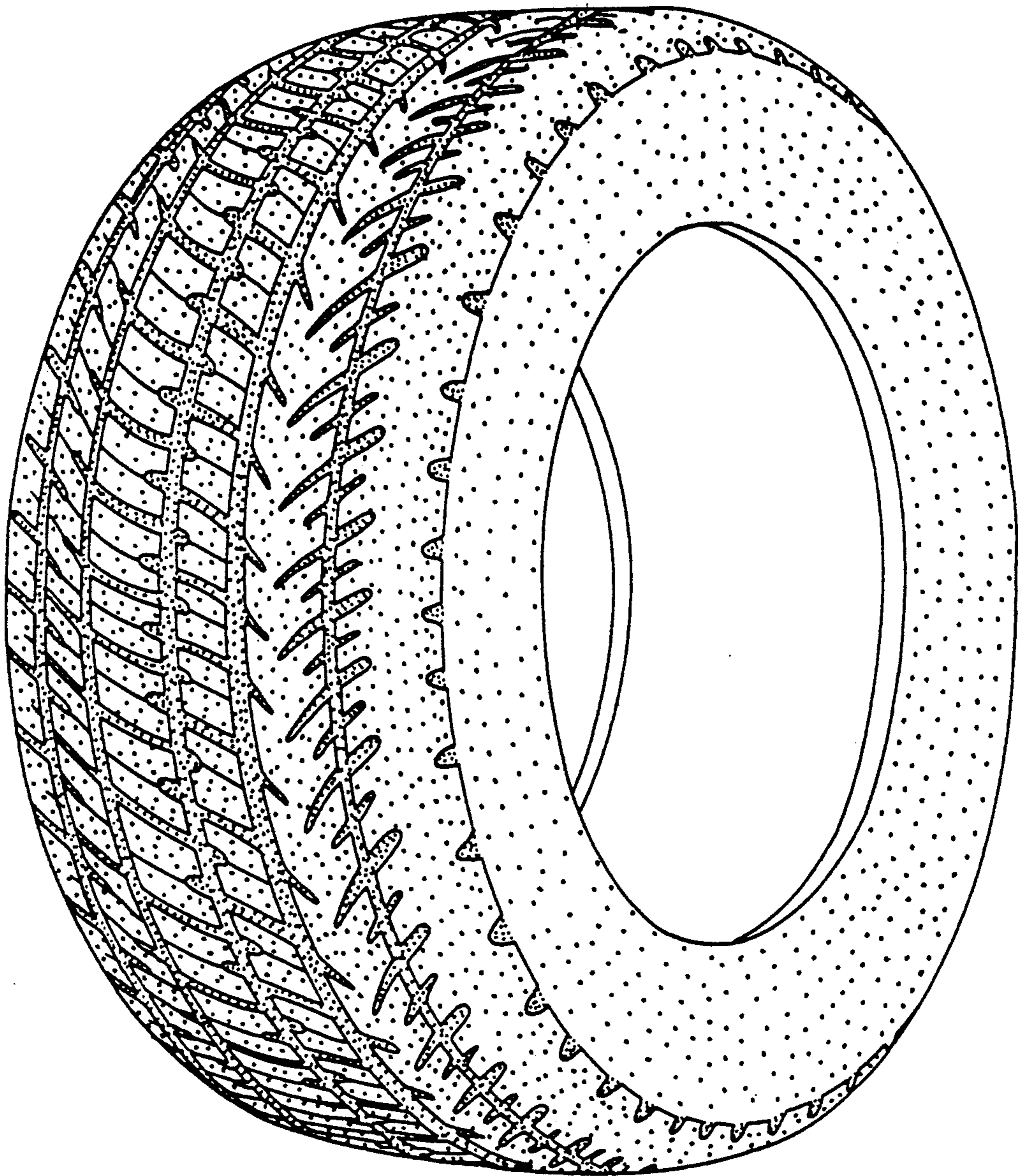

FIG. 2

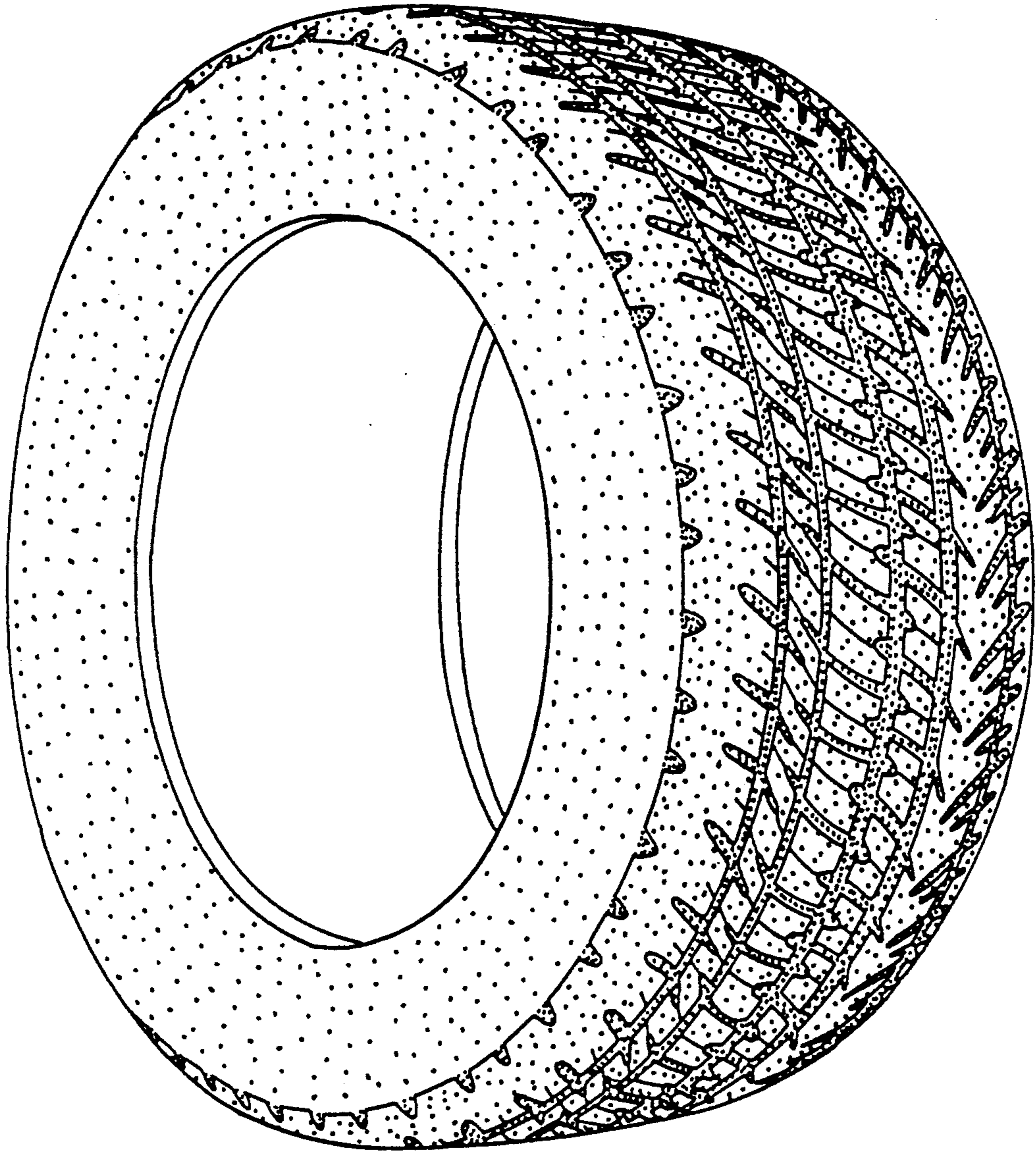

FIG. 3

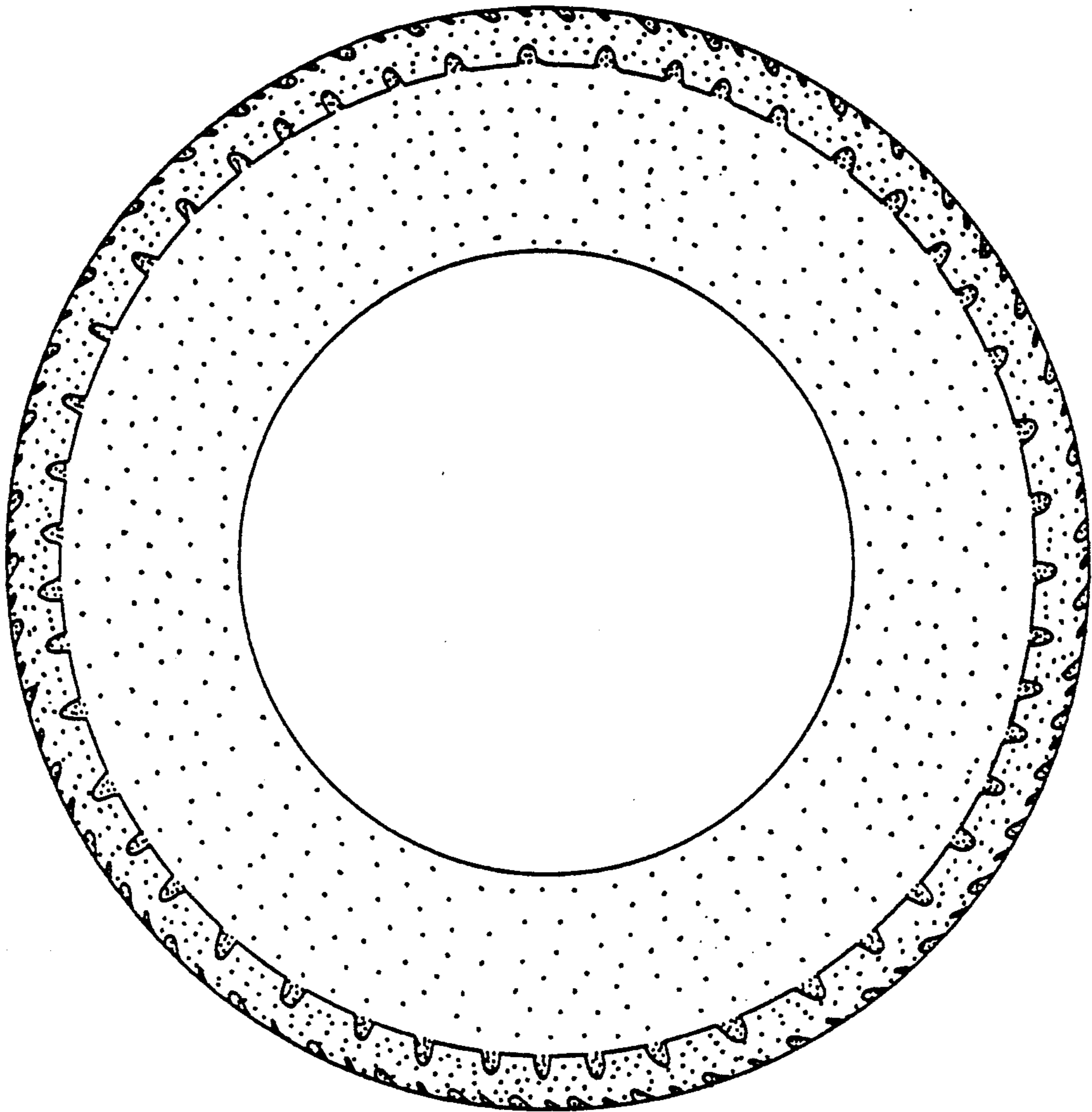

FIG. 4

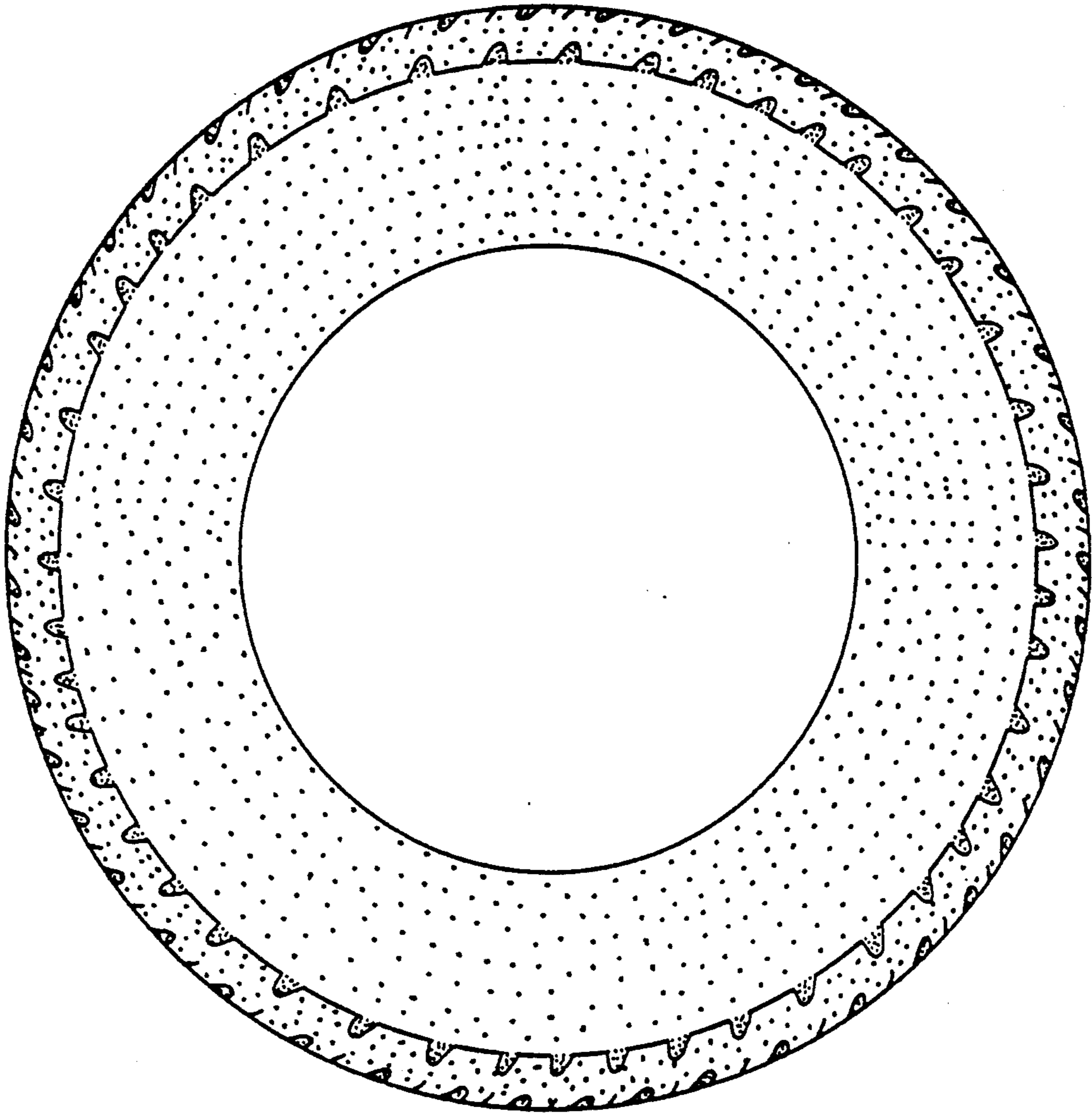

FIG. 5

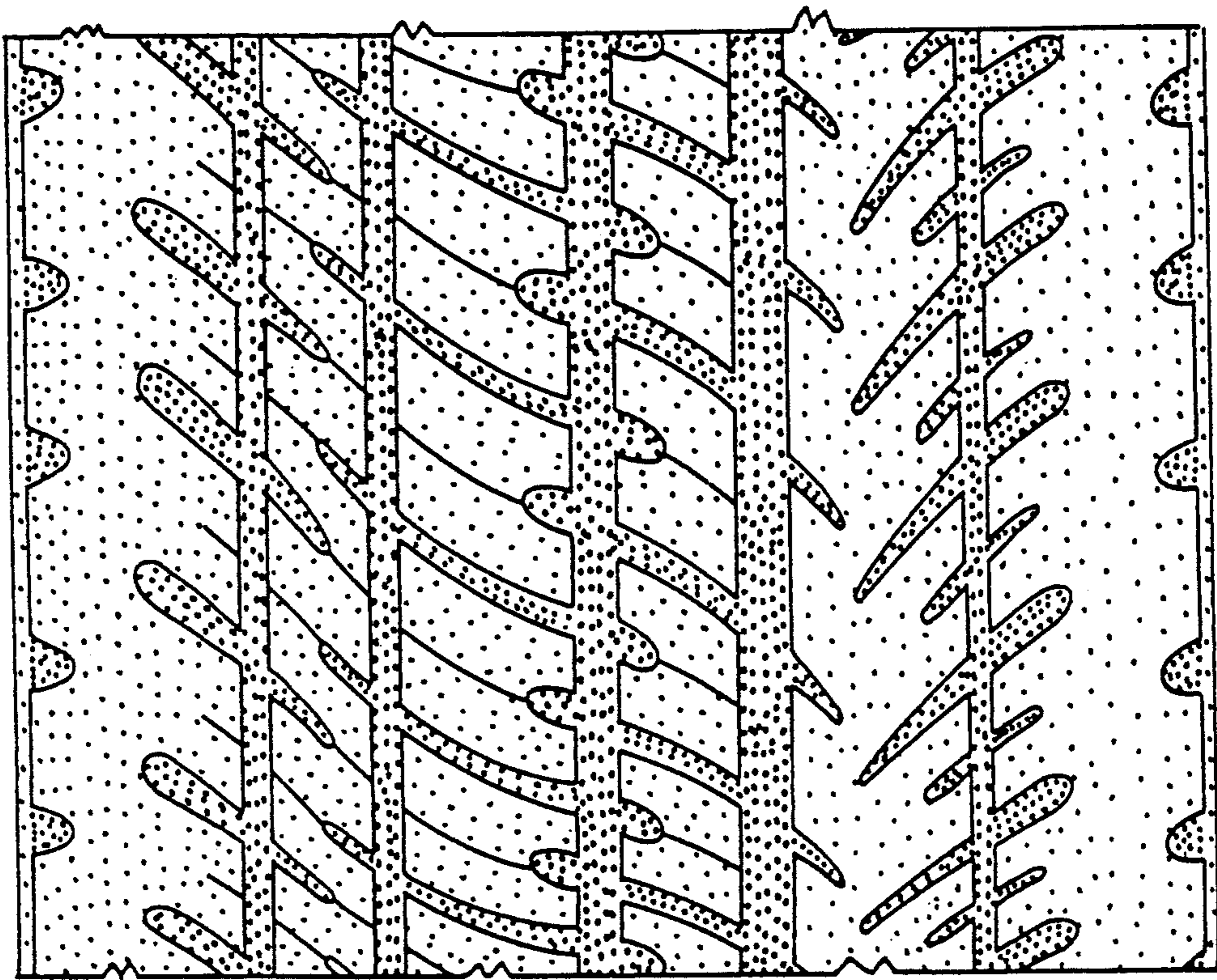

FIG. 6