



US00D340682S

United States Patent [19]

[11] Patent Number: Des. 340,682

Ramcke et al.

[45] Date of Patent: ** Oct. 26, 1993

[54] TIRE

[75] Inventors: Uwe Ramcke, Walsrode; Hagen Trabant, Sehnde, both of Fed. Rep. of Germany

[73] Assignee: Continental Aktiengesellschaft, Hanover, Fed. Rep. of Germany

[**] Term: 14 Years

[21] Appl. No.: 672,621

[22] Filed: Mar. 20, 1991

[52] U.S. Cl. D12/143; D12/147

[58] Field of Search D12/136, 137, 140, 141-143, D12/146-148; 152/209 R, 209 B, 209 D

[56] **References Cited**

U.S. PATENT DOCUMENTS

D. 262,202	12/1981	Hammond et al.	D12/147
D. 288,080	2/1987	Koyama	D12/146
D. 309,592	7/1990	Shomura	D12/147

OTHER PUBLICATIONS

1990 Tread Design Guide, p. 147, Armstrong Dura-Trac LP Drive Tire, Second Tire in From Top Left Side of Page.

Primary Examiner—James M. Gandy
Attorney, Agent, or Firm—Robert W. Becker & Associates

[57] **CLAIM**

The ornamental design for a tire, as shown and described.

DESCRIPTION

FIG. 1 is a plan view of a tire showing our new design, it being understood that the tread pattern is repeated uniformly throughout the circumference of the tire as shown schematically by solid lines;

FIG. 2 is a perspective view thereof; and,

FIG. 3 is a side view thereof, the opposite side being a mirror image of that shown.

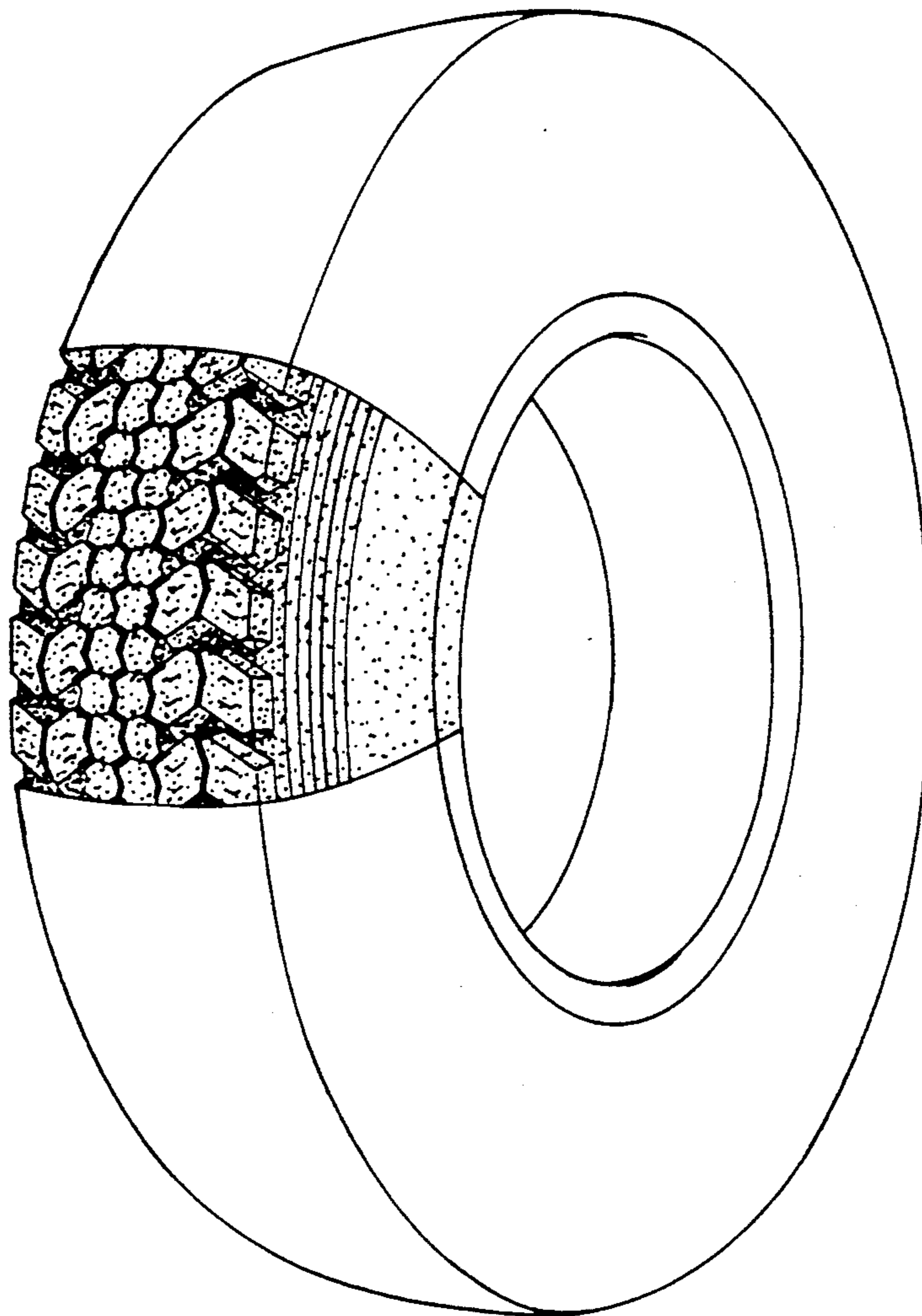

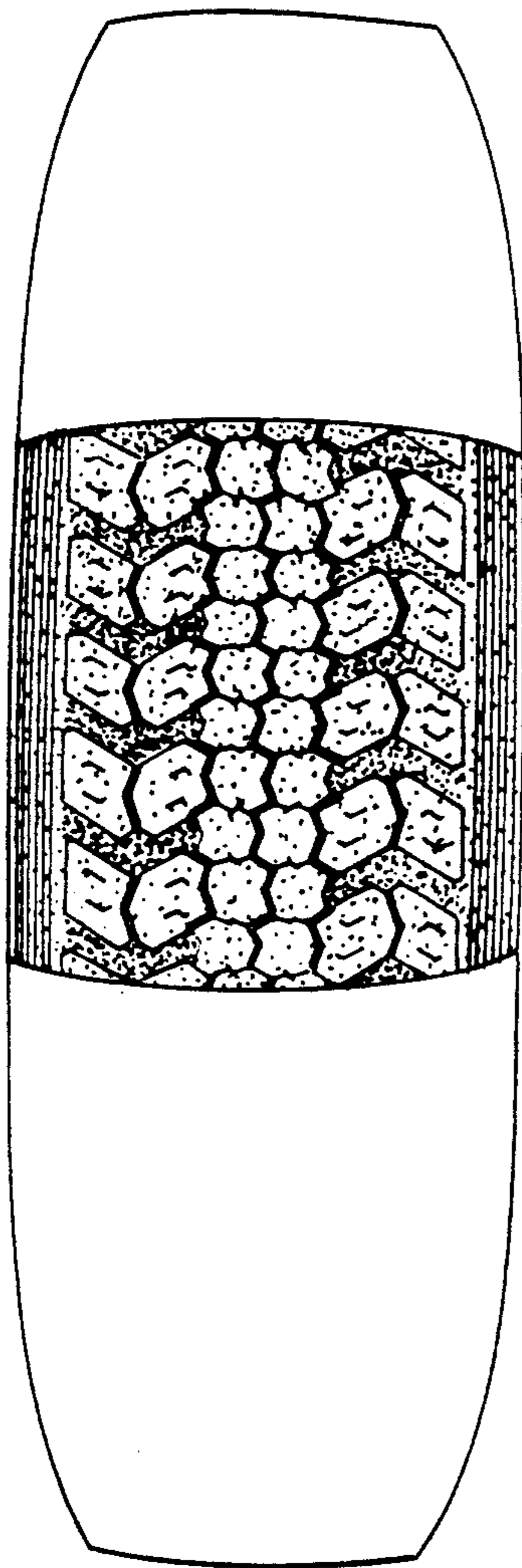

FIG-1

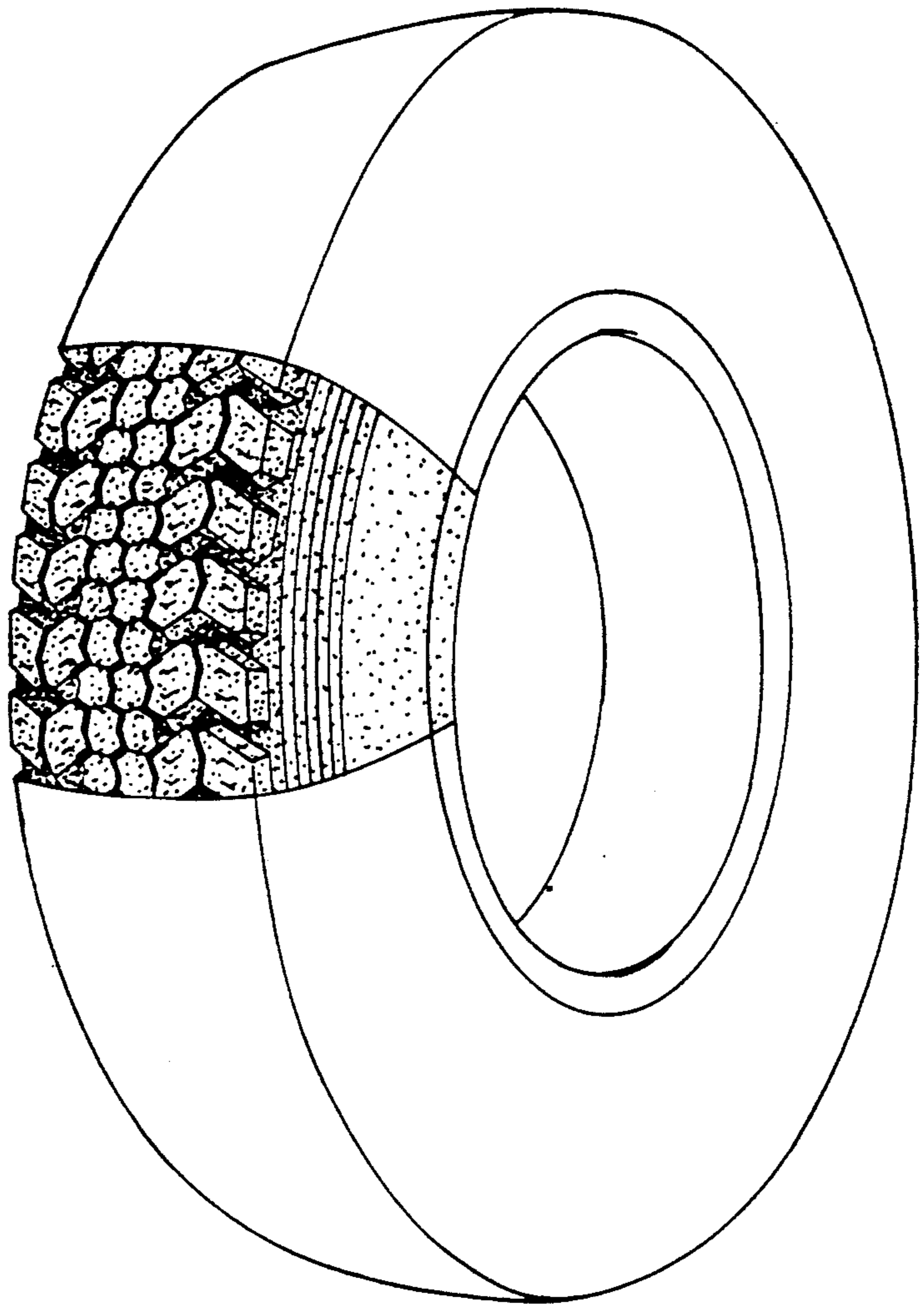

FIG-2

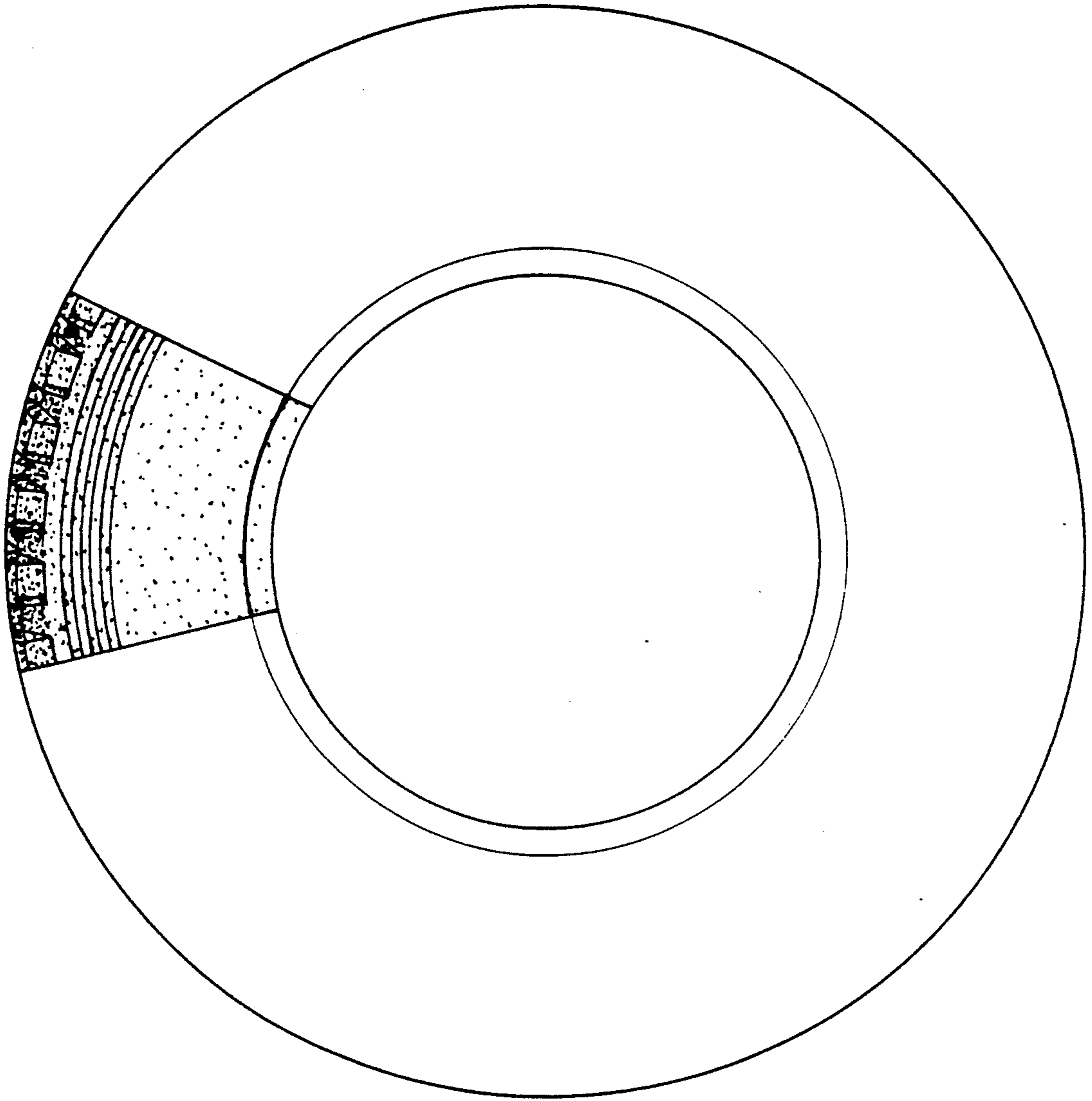

FIG-3