



US00D340639S

United States Patent [19]

[11] Patent Number: **Des. 340,639**

Remmers

[45] Date of Patent: **** Oct. 26, 1993**

[54] **SHELF CONNECTOR**

[75] Inventor: **Lee E. Remmers, Ocala, Fla.**

[73] Assignee: **Vermont American Corporation, Louisville, Ky.**

[**] Term: **14 Years**

[21] Appl. No.: **776,756**

[22] Filed: **Oct. 15, 1991**

[52] U.S. Cl. **D8/381**

[58] Field of Search **D8/349, 354, 380-381; 248/235, 250; 108/106; 211/187-188**

4,582,001	4/1986	Leikarts	108/106
4,717,104	1/1988	Lee .	
4,735,325	4/1988	Remmers	211/187
4,852,839	8/1989	Winter et al. .	
4,893,772	1/1990	Scott .	
4,989,817	2/1991	Camilleri .	

Primary Examiner—Wallace R. Burke
Assistant Examiner—H. Baynham
Attorney, Agent, or Firm—Middleton & Reutlinger

[57] CLAIM

The ornamental design for a shelf connector, as shown and described.

DESCRIPTION

FIG. 1 is a front elevational perspective view of a shelf connector made in accordance with the present invention;
FIG. 2 is a rear perspective view thereof;
FIG. 3 is a front elevational view thereof;
FIG. 4 is a side elevational view thereof;
FIG. 5 is an opposite side elevational view thereof;
FIG. 6 is a rear elevational view thereof;
FIG. 7 is a top plan view thereof; and,
FIG. 8 is a bottom plan view thereof.

[56] References Cited

U.S. PATENT DOCUMENTS

2,887,291	5/1959	Holmquist .	
3,598,064	8/1971	Stempel .	
3,637,183	1/1972	Sagers .	
3,765,634	10/1973	Stempel .	
4,231,300	11/1980	Shepard	248/250 X
4,316,593	2/1982	Miner et al. .	
4,361,099	11/1982	Kokenge et al. .	
4,444,321	4/1984	Carlstrom .	

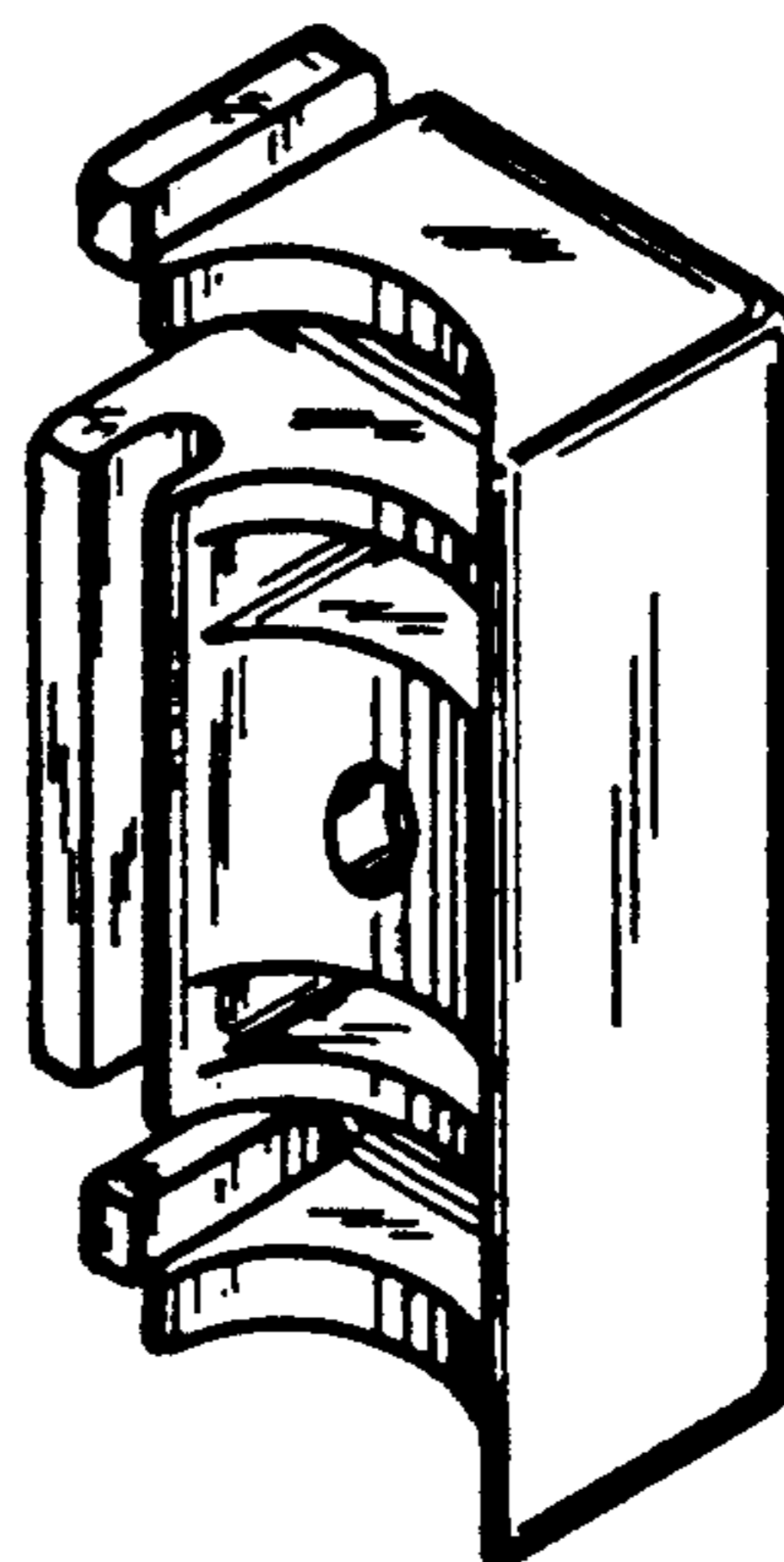
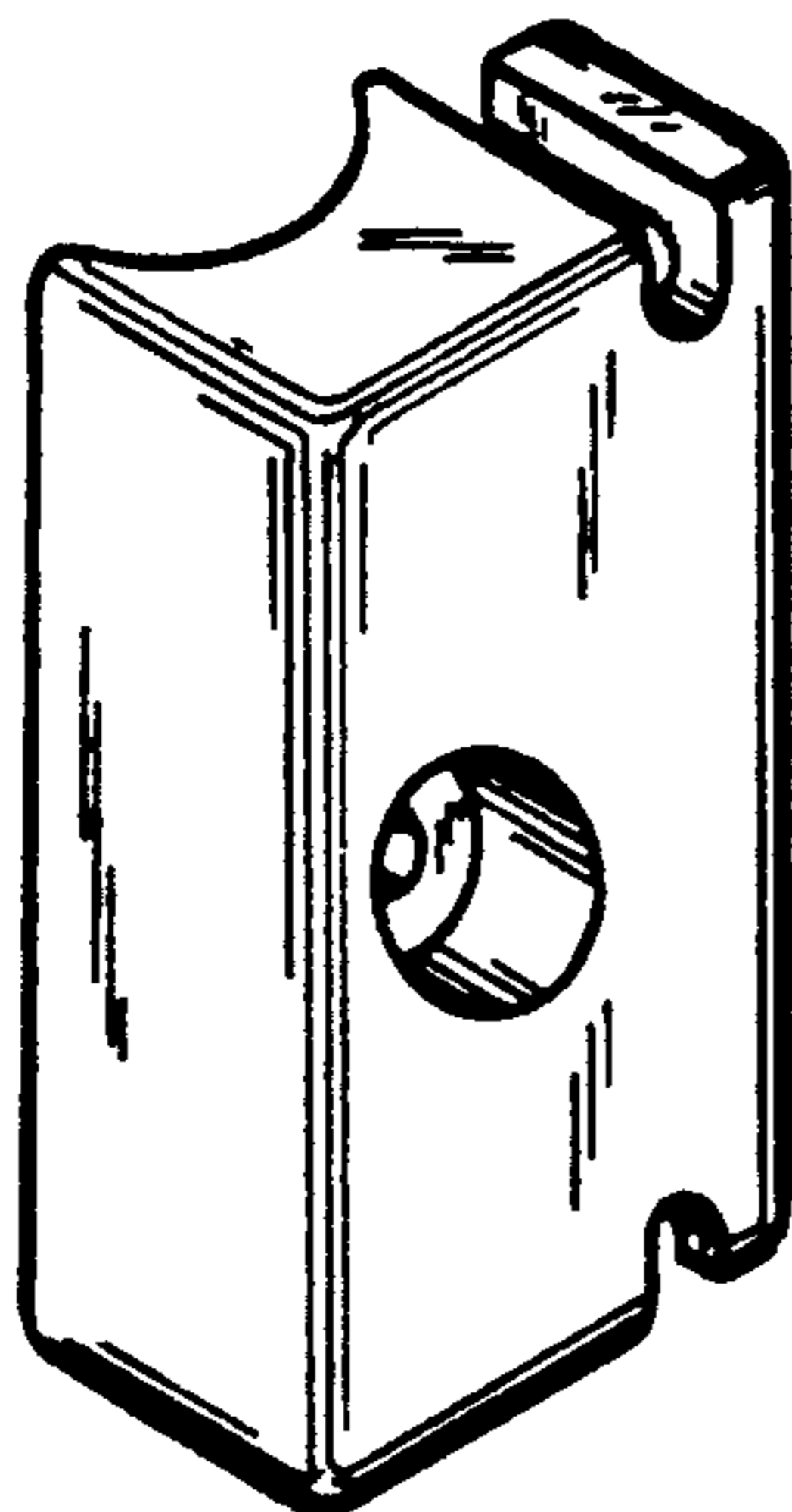

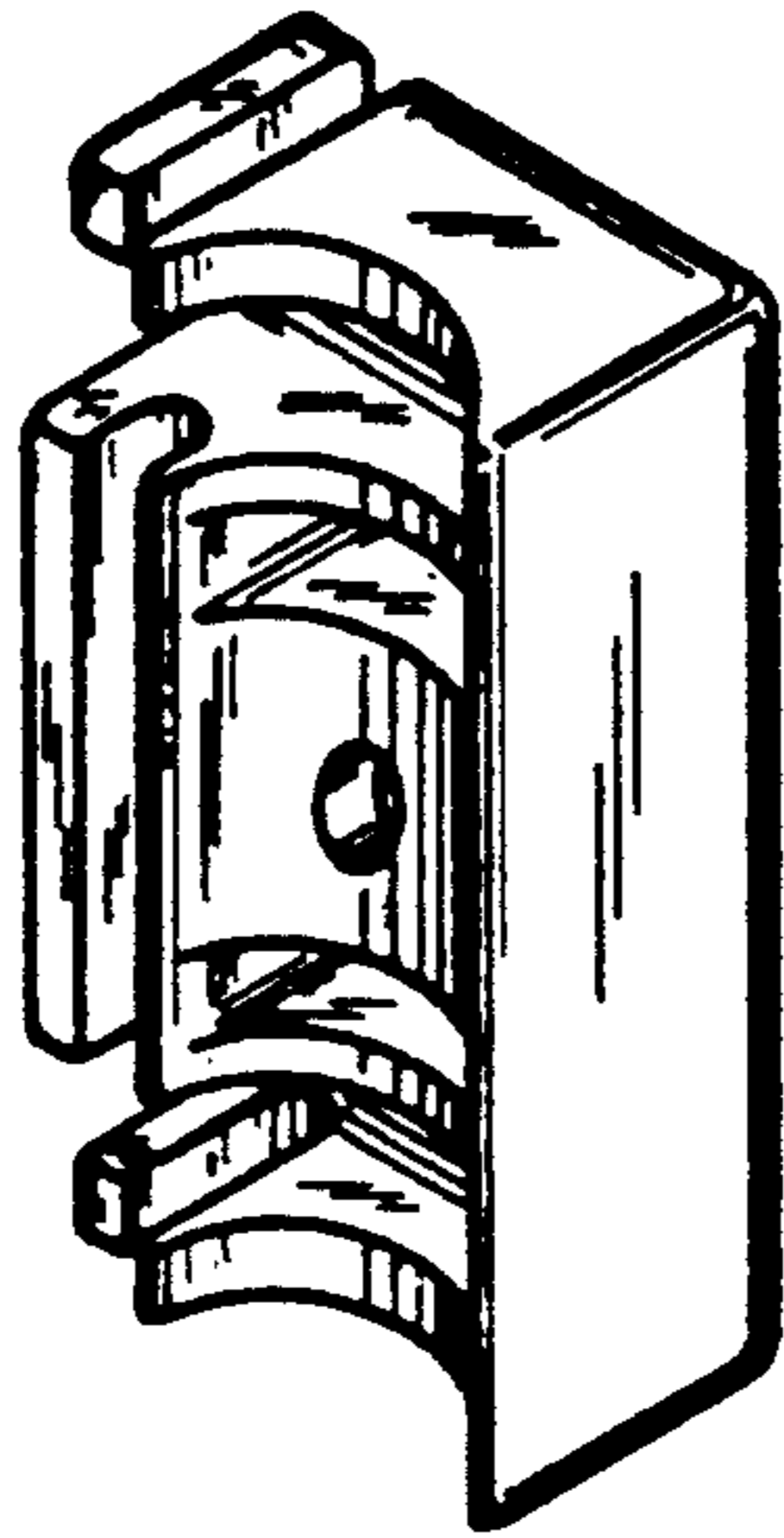

FIG. 2

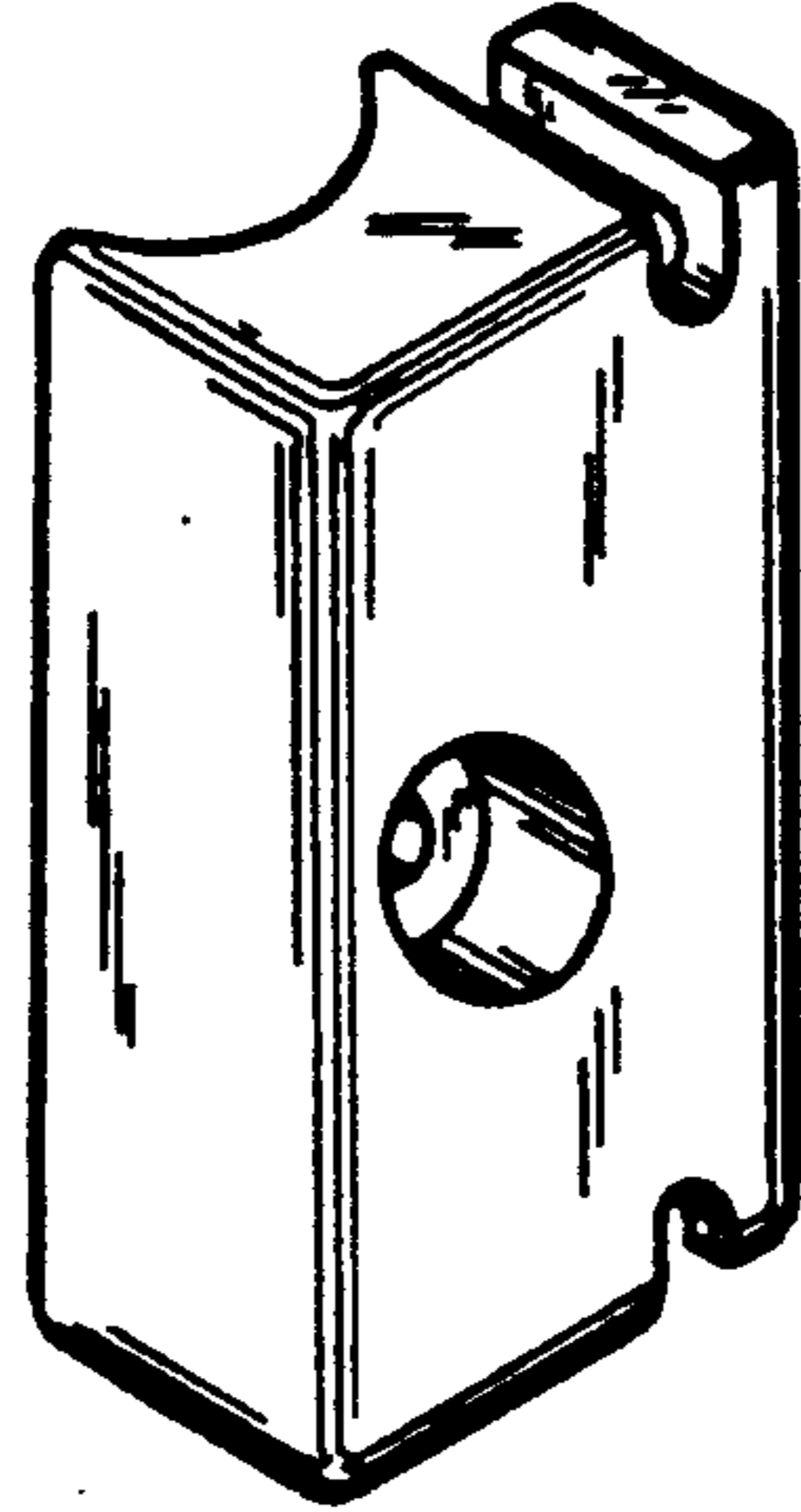

FIG. 1

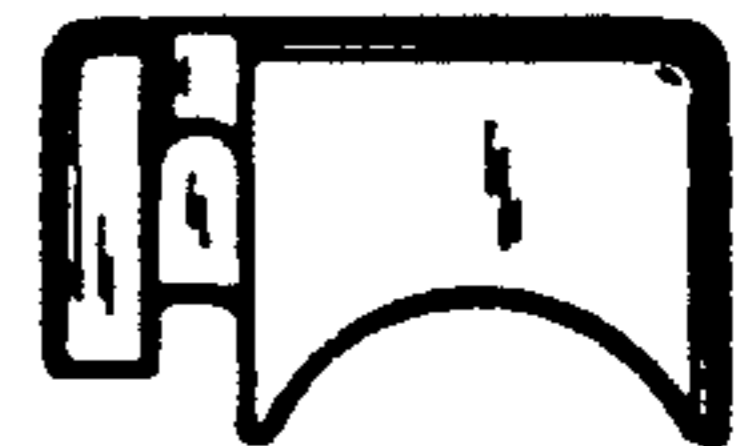

FIG. 7

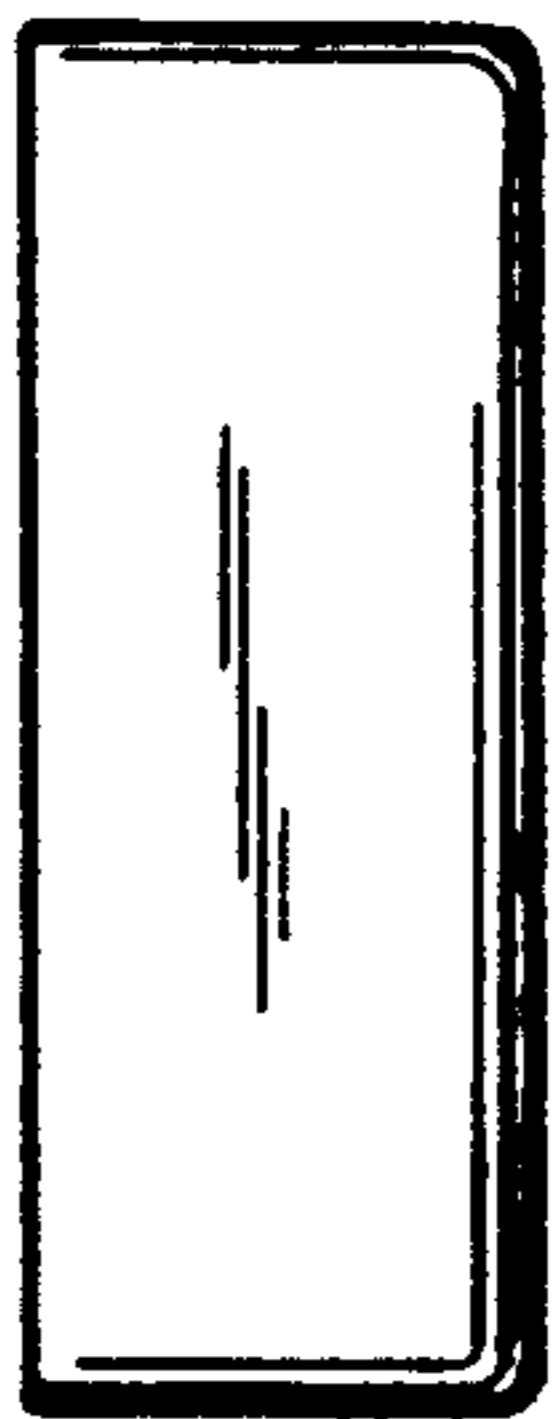

FIG. 4

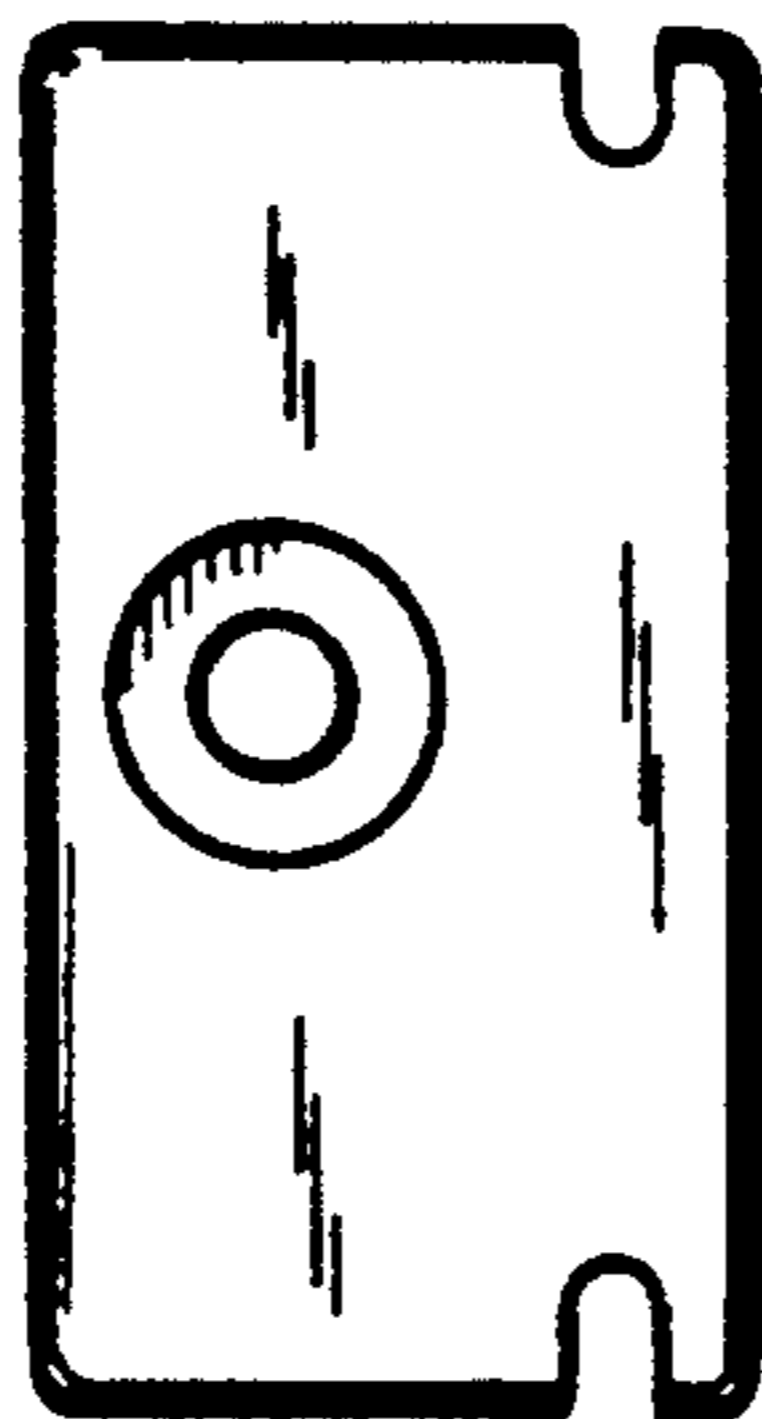

FIG. 3



FIG. 5

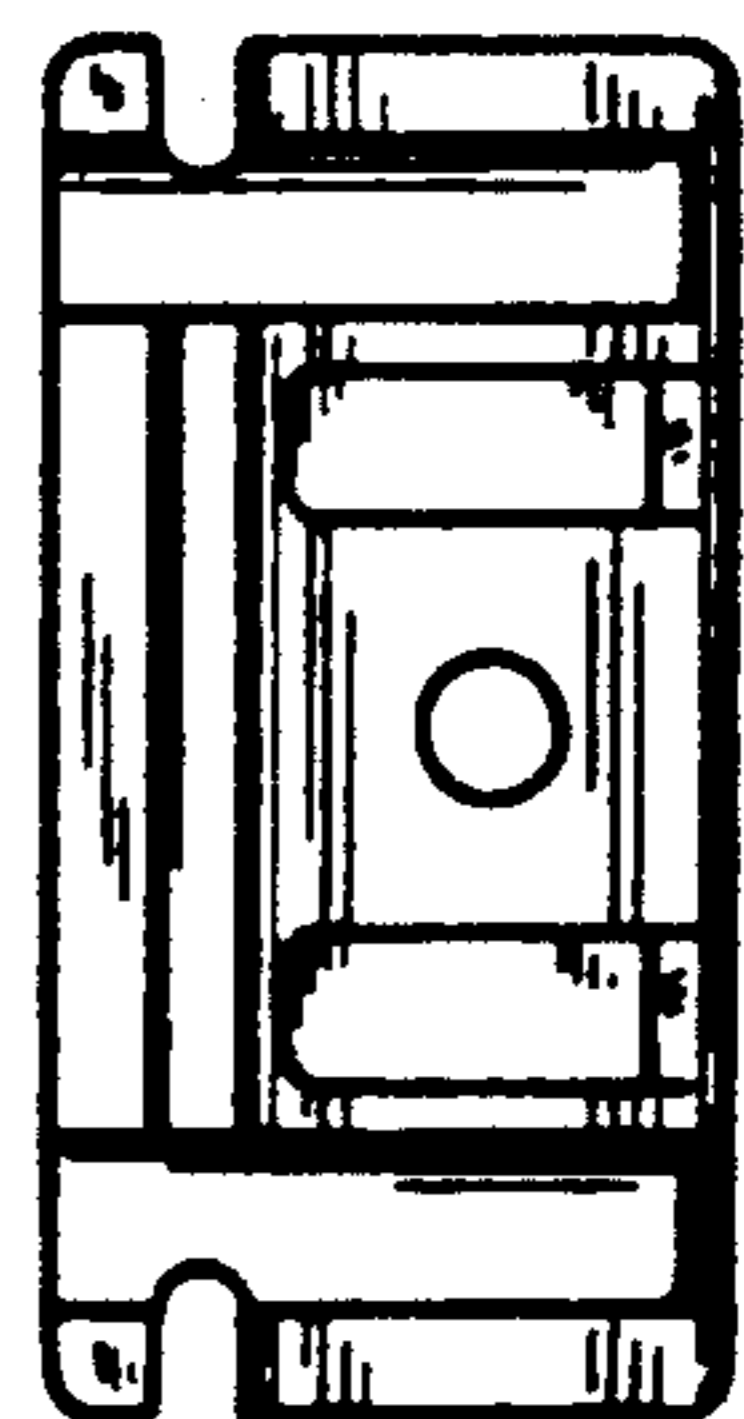

FIG. 6



FIG. 8