



US00D340523S

# United States Patent [19]

[11] Patent Number: **Des. 340,523**

**Barngrover**

[45] Date of Patent: **\*\* Oct. 19, 1993**

## [54] ORTHODONTIC BRACKET BASE

[75] Inventor: **Conrad A. Barngrover**, San Dimas, Calif.

[73] Assignee: **Minnesota Mining and Manufacturing Company**, St. Paul, Minn.

[\*\*] Term: **14 Years**

[21] Appl. No.: **635,331**

[22] Filed: **Dec. 28, 1990**

[52] U.S. Cl. .... **D24/180**

[58] Field of Search ..... **D24/176-182;**  
**D21/14, 15, 16, 19, 24; 433/2, 5-7, 18-24, 140;**  
**D25/138**

## [56] References Cited

### U.S. PATENT DOCUMENTS

D. 28,958	6/1898	McCanille	.....	D21/19
D. 32,838	6/1900	Kolp	.....	D21/19
D. 201,390	6/1965	Krynski	.....	D23/209 X
D. 290,040	5/1987	Kelly	.....	D24/16
3,765,091	10/1973	Northcutt	.....	32/14 A
4,068,379	1/1978	Miller et al.	.....	32/14 A
4,100,678	7/1978	Yatabe	.....	32/14 A
4,165,561	8/1979	Miller et al.	.....	32/14 A
4,243,386	1/1981	Kawaguchi	.....	433/9
4,322,206	3/1982	Reynolds	.....	433/9
4,544,353	10/1985	Maurer et al.	.....	433/9
4,604,057	8/1986	Viglietti	.....	433/9
4,842,513	6/1989	Haarmann	.....	433/9
4,927,360	5/1990	Poipisil	.....	433/9 X
4,936,773	6/1990	Kawaguchi	.....	433/9
4,952,141	8/1990	Wool	.....	433/8

## FOREIGN PATENT DOCUMENTS

641608	8/1928	France	.....	D25/138
1122345	9/1956	France	.....	D25/133
217759	7/1936	Japan	.....	D25/138

## OTHER PUBLICATIONS

TP laboratories, Inc. Mesh and bonding bases, pp. 5 and 10, 1984.

Brochure from Ortho Organizers.

Advertisement from Journal of Clinical Orthodontics, Sep. 1989 (vol. 23, No. 9).

British Journal of Orthodontics (BJO) May, 1990, vol. 17, No. 2, pp. 141-144.

*Primary Examiner*—Wallace R. Burke

*Assistant Examiner*—M. H. Tung

*Attorney, Agent, or Firm*—Gary L. Griswold; Walter N. Kirn; James D. Christoff

## [57] CLAIM

The ornamental design for an orthodontic bracket base, as shown and described.

## DESCRIPTION

FIG. 1 is a top, front, right perspective view of an orthodontic bracket base showing my new design;

FIG. 2 is a top plan view thereof;

FIG. 3 is a right side elevational view thereof, the left side being a mirror image; and,

FIG. 4 is a front elevational view thereof.

The orthodontic bracket base which is partially shown is repeated throughout the base area.

The broken line drawing of an orthodontic bracket is for illustrative purposes only and forms no part of the claimed design.

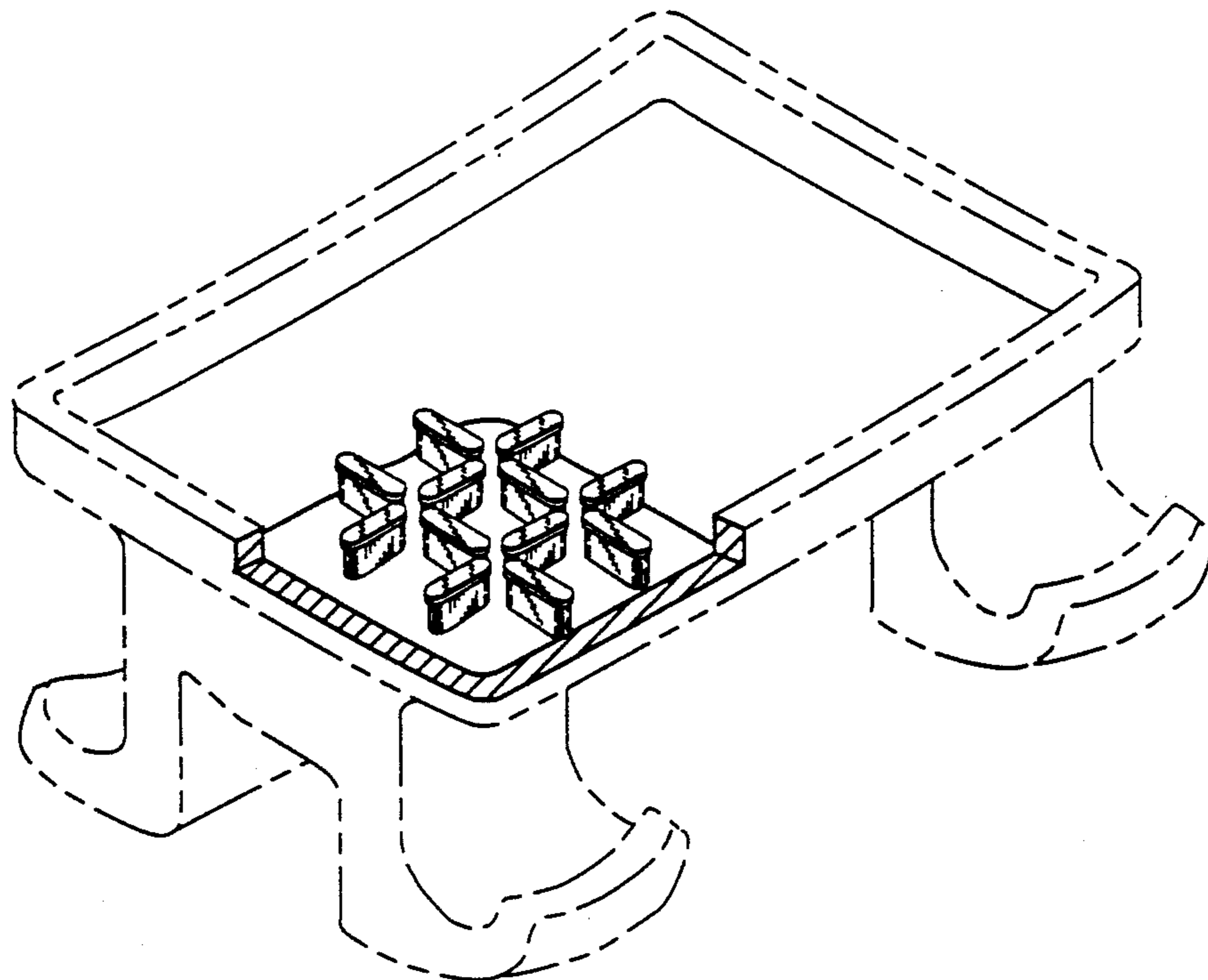

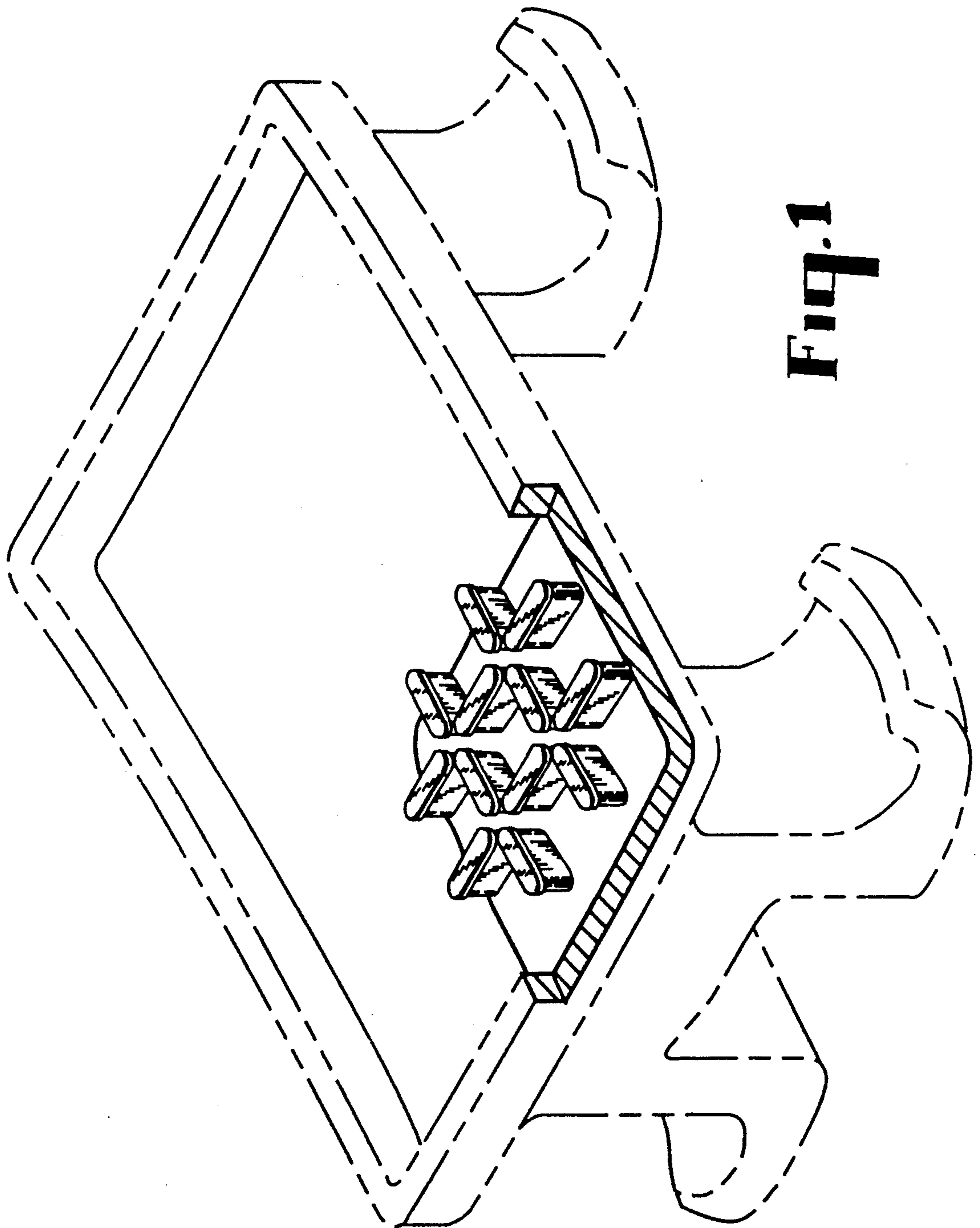
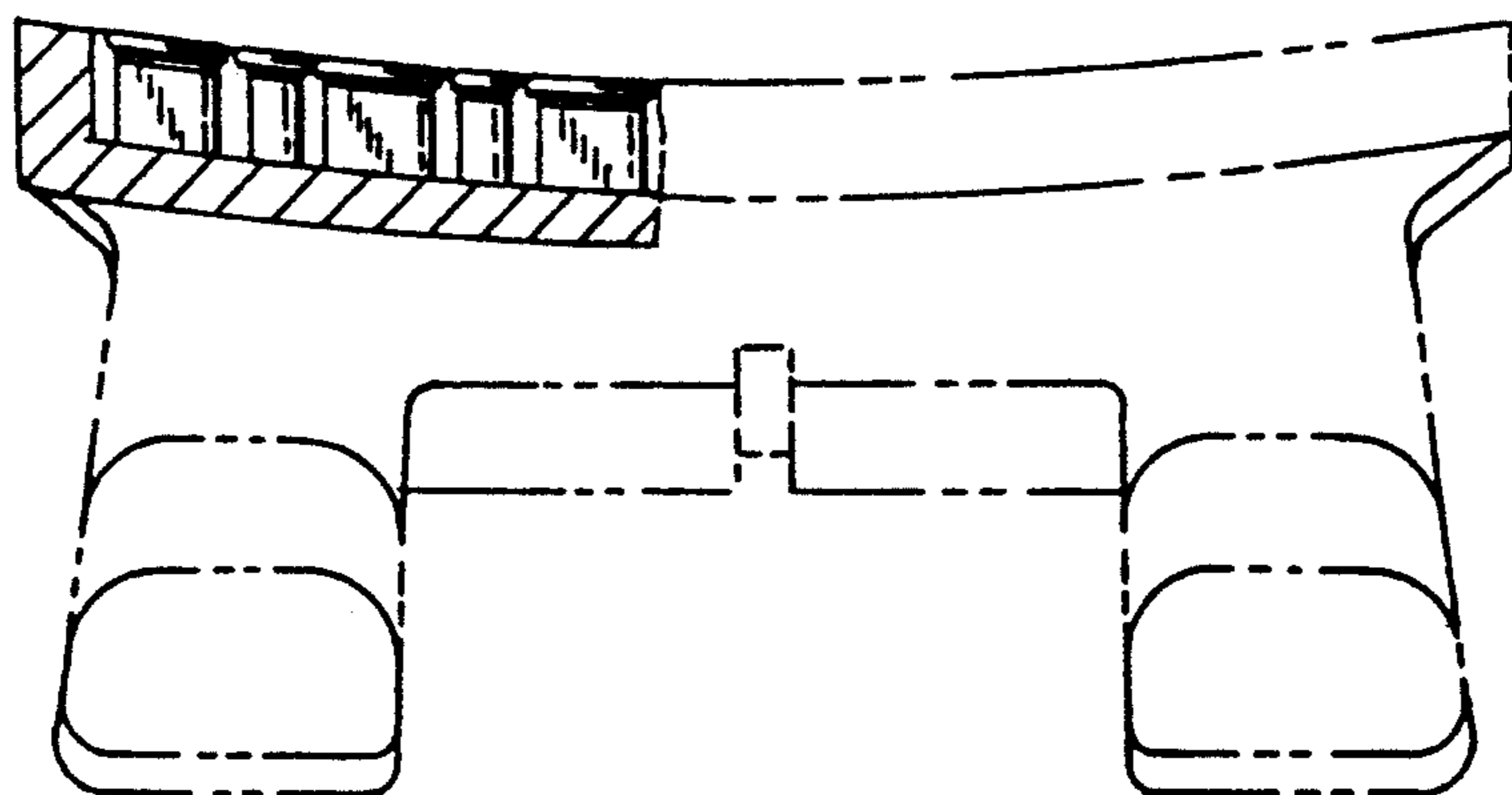
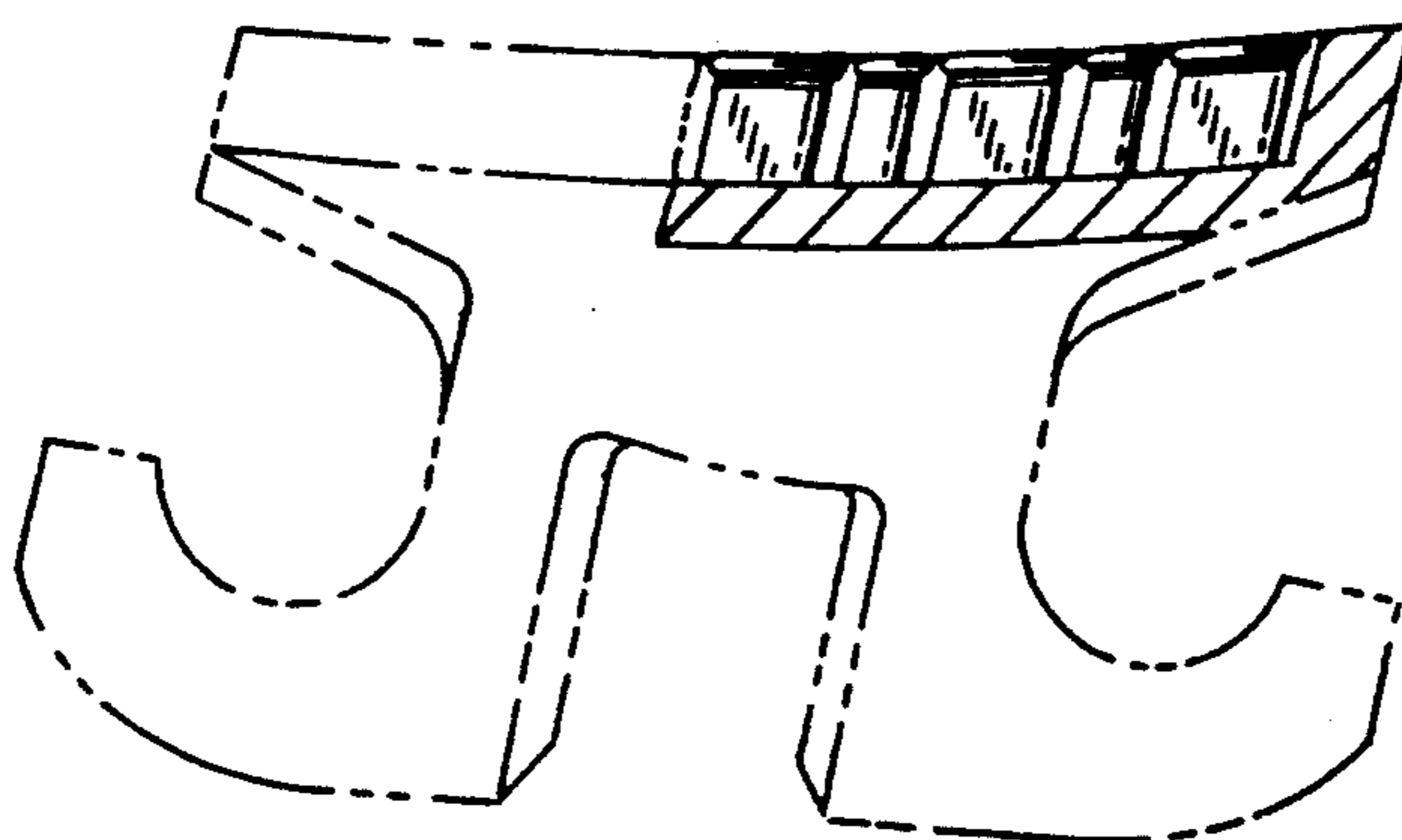

Fig. 1



*Fig. 4*



*Fig. 3*

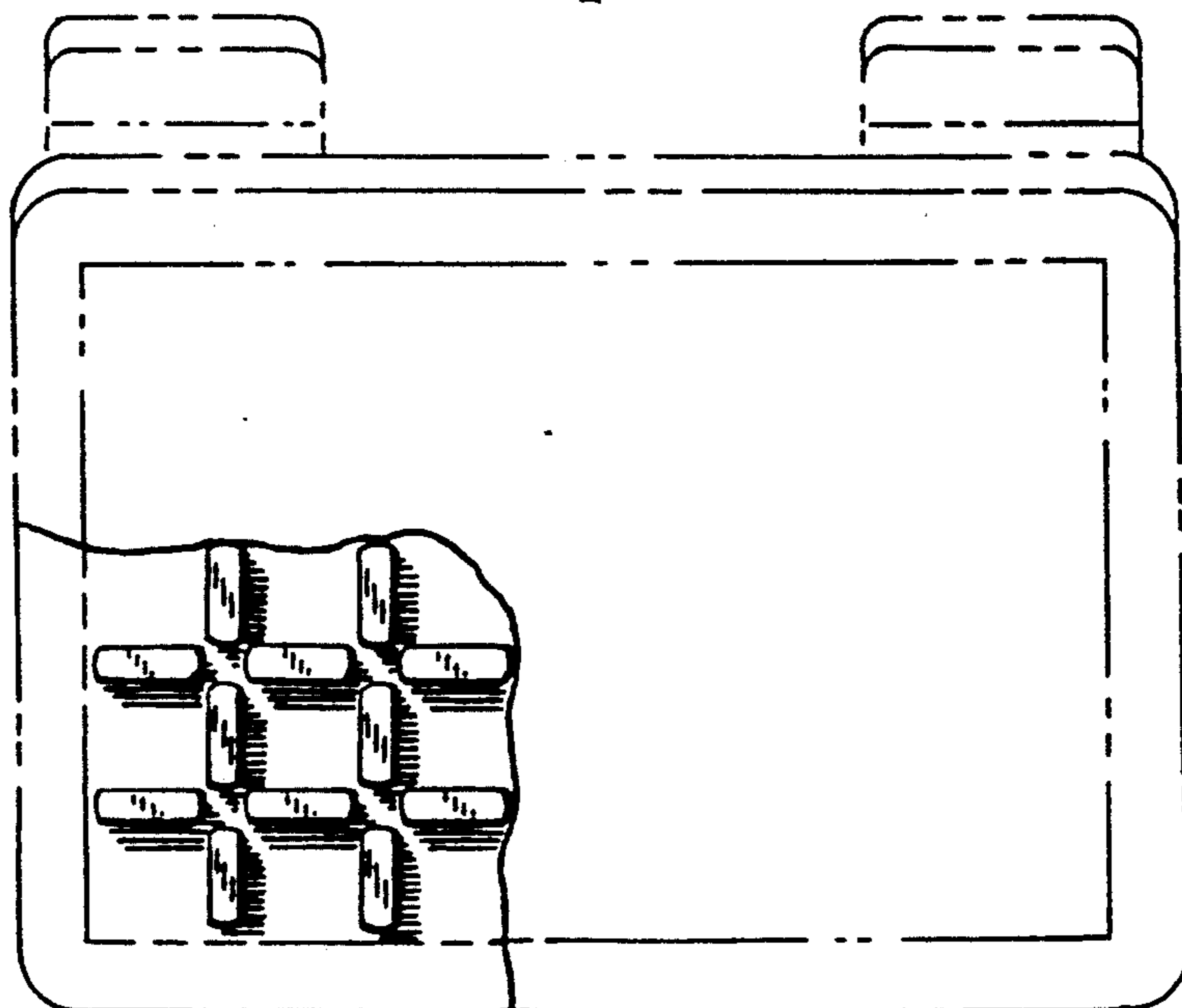

*Fig. 2*