



US00D340443S

# United States Patent [19]

[11] Patent Number: **Des. 340,443**

Schwalm

[45] Date of Patent: **\*\* Oct. 19, 1993**

[54] **ELECTROSTATIC DISCHARGE DEVICE FOR USE WITH AN ELECTRICAL WALL SWITCH**

*Attorney, Agent, or Firm*—James M. Wetzel; Jon Carl Gaelow

[76] Inventor: **Walter A. Schwalm**, 745 Barberry La., Lake Forest, Ill. 60045

[57] **CLAIM**

The ornamental design for an electrostatic discharge device for use with an electrical wall switch, as shown and described.

[\*\*] Term: **14 Years**

**DESCRIPTION**

[21] Appl. No.: **665,451**

FIG. 1 is a perspective view of an electrostatic discharge device for use with an electrical wall switch; FIG. 2 is a first side elevation view of the electrostatic discharge device for use with an electrical wall switch shown in FIG. 1;

[22] Filed: **Mar. 6, 1991**

[52] U.S. Cl. .... **D13/199**

[58] Field of Search ..... D23/200, 213-214, D23/221-230; 239/690, 690.1, 691-694, 700-704, 708; 361/212, 216, 220, 222

FIG. 3 is a second side elevation view of the electrostatic discharge device for use with an electrical wall switch shown in FIG. 1, taken at a right angle to said first side elevation view;

[56] **References Cited**

**U.S. PATENT DOCUMENTS**

2,890,388	6/1959	Croskey et al. ....	239/704 X
3,039,890	6/1962	Reindl .....	239/702 X
3,745,412	7/1973	Ruff .....	361/220
3,780,345	12/1973	Earman, Jr. ....	361/220
3,976,916	8/1976	Saurenman .....	361/222 X
4,009,829	3/1977	Sickles .....	239/690.1
4,104,695	8/1978	Honiz et al. ....	361/220
4,555,059	11/1985	Weinstein et al. ....	239/703 X
4,570,200	2/1986	Osada et al. ....	361/212
4,846,407	7/1989	Coffee et al. ....	239/690
5,086,369	2/1992	Lin .....	361/212 X

FIG. 4 is a top plan view of the electrostatic discharge device for use with an electrical wall switch shown in FIG. 1;

FIG. 5 is a third side elevation view of the electrostatic discharge device for use with an electrical wall switch shown in FIG. 1, showing the side opposite to that shown in FIG. 3;

FIG. 6 is a fourth side elevation view of the electrostatic discharge device for use with an electrical wall switch shown in FIG. 1, showing the side opposite to that shown in FIG. 2; and,

FIG. 7 is a bottom plan view of the electrostatic discharge device for use with an electrical wall switch shown in FIG. 1.

*Primary Examiner*—Wallace R. Burke  
*Assistant Examiner*—M. H. Tung

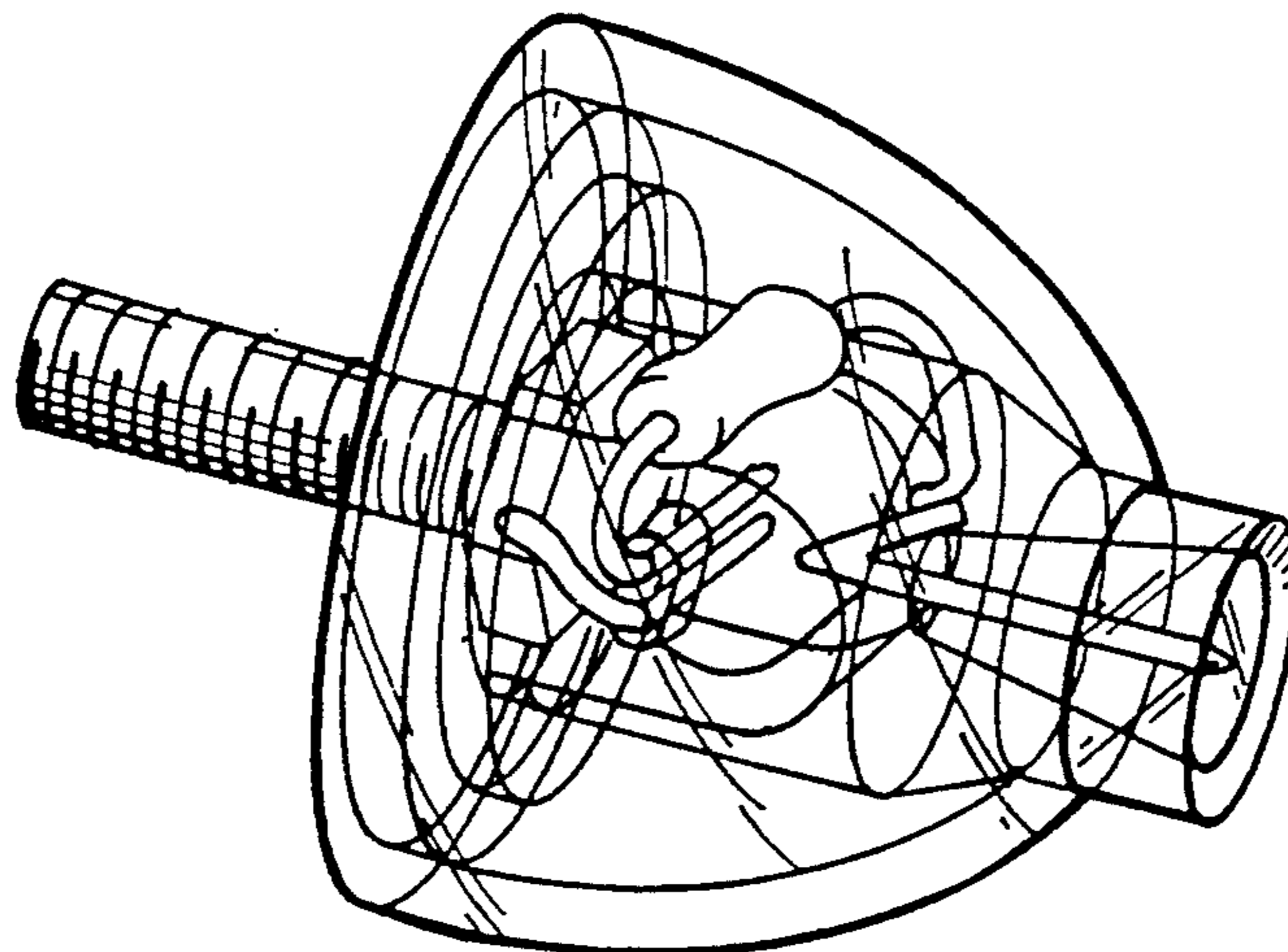

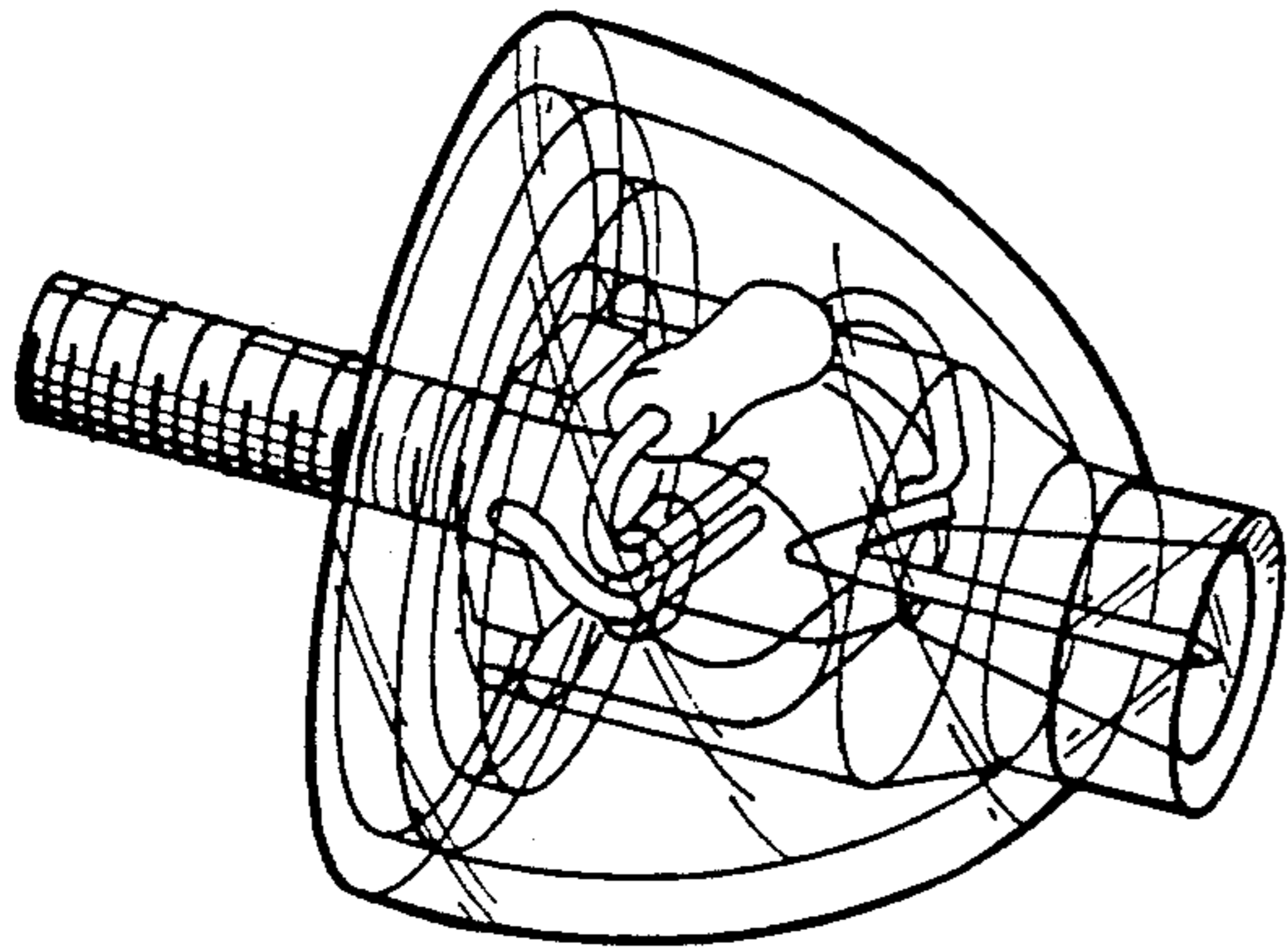

Fig. 1

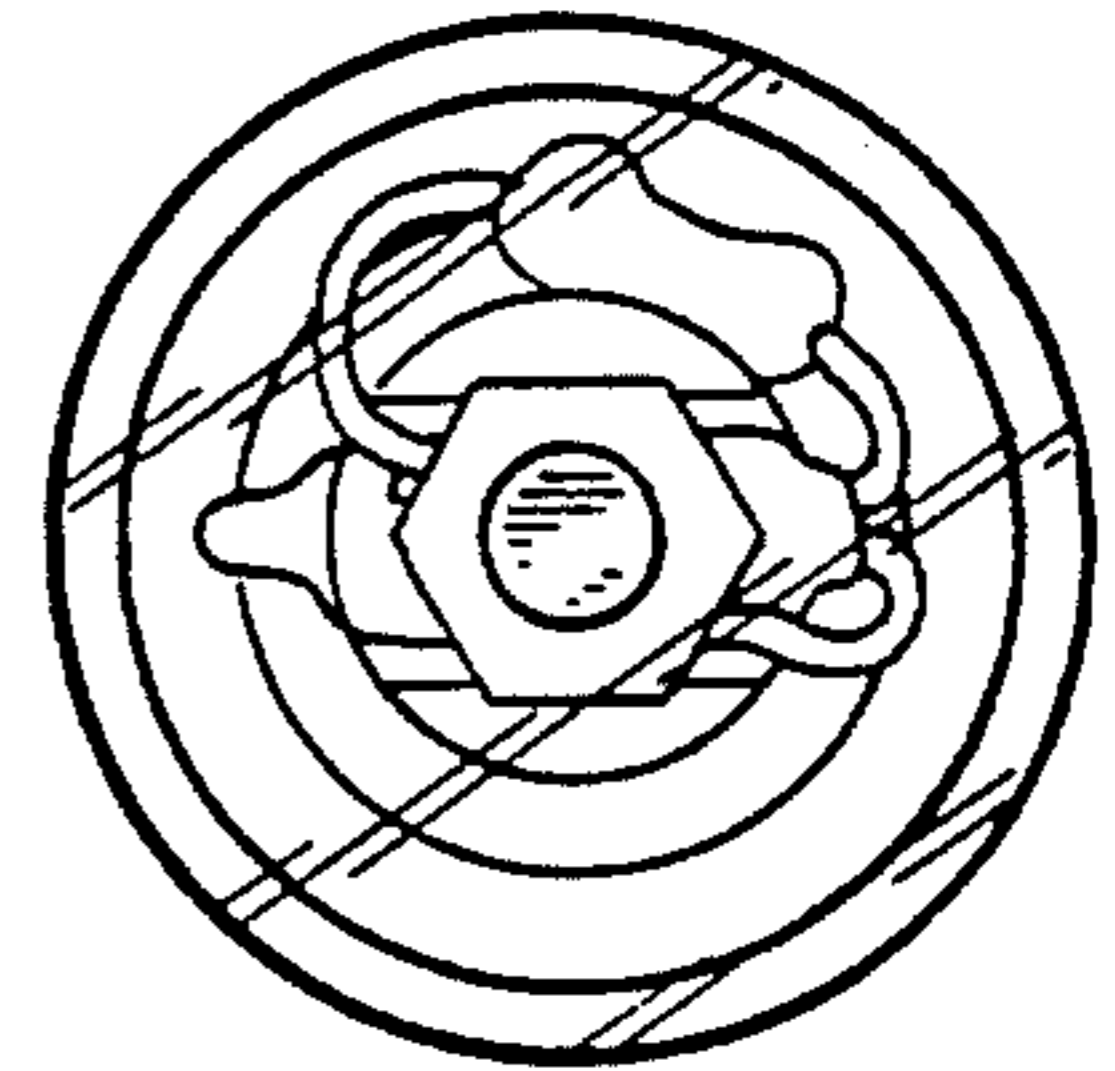

Fig. 7

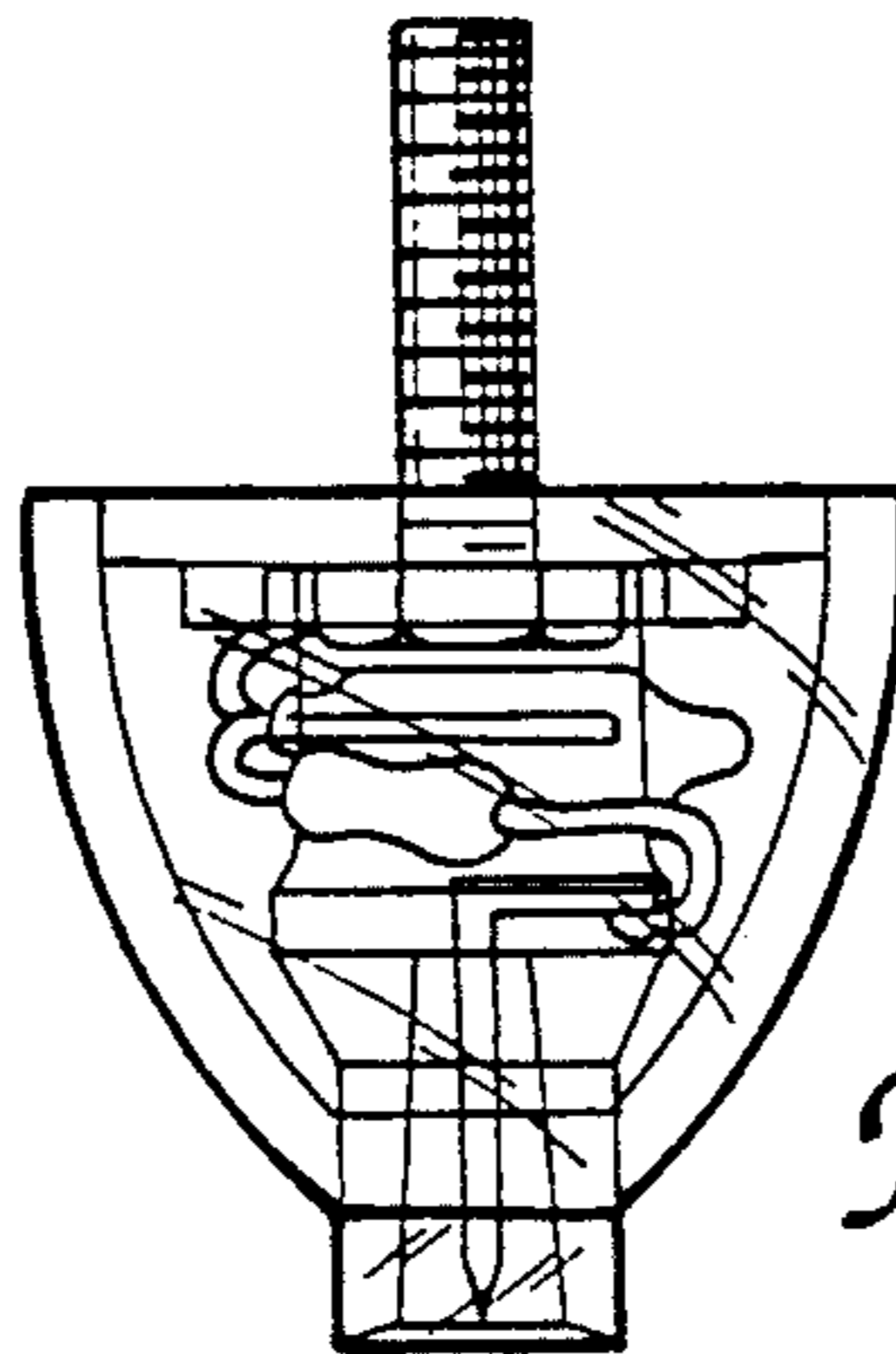

Fig. 2

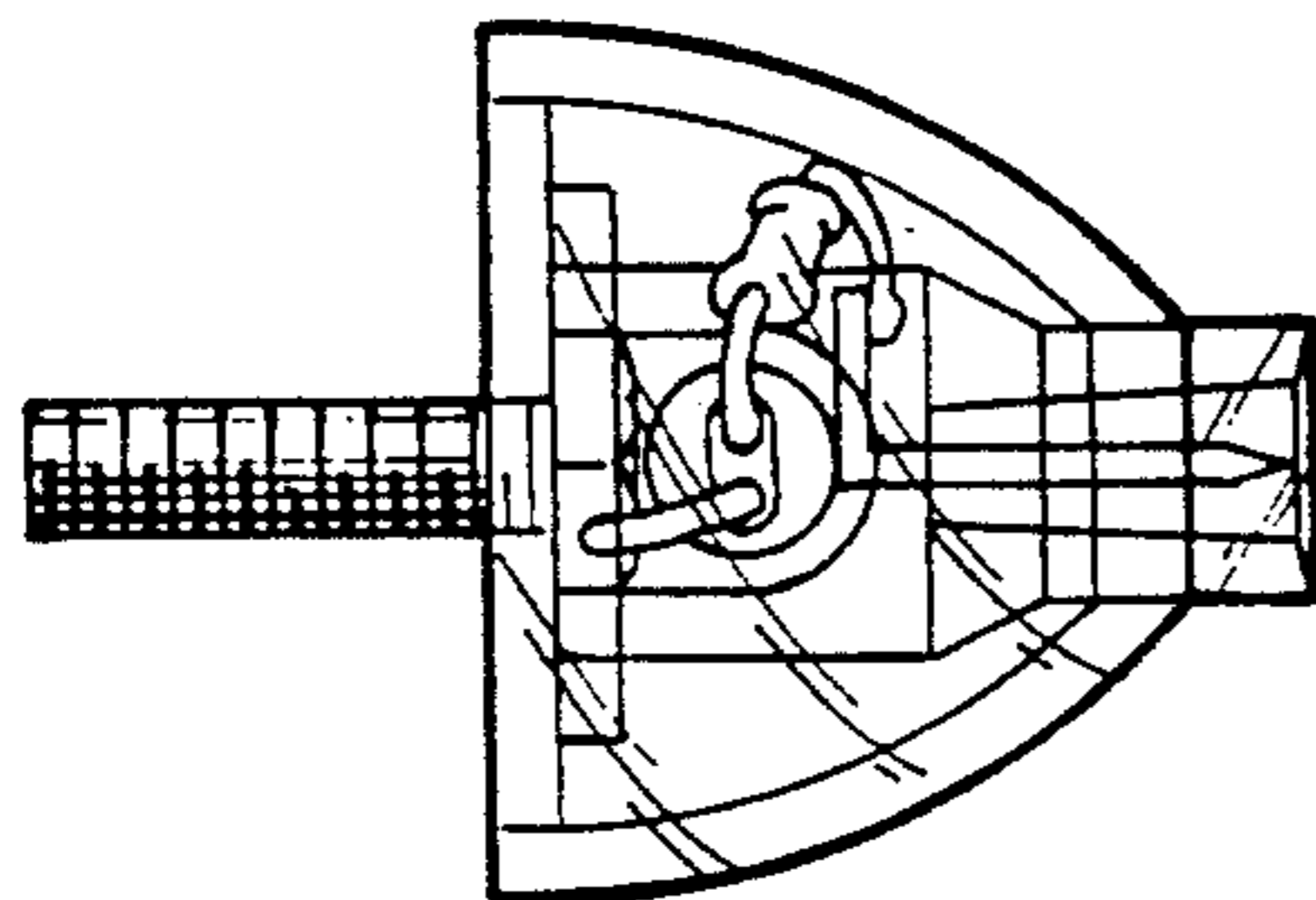

Fig. 3

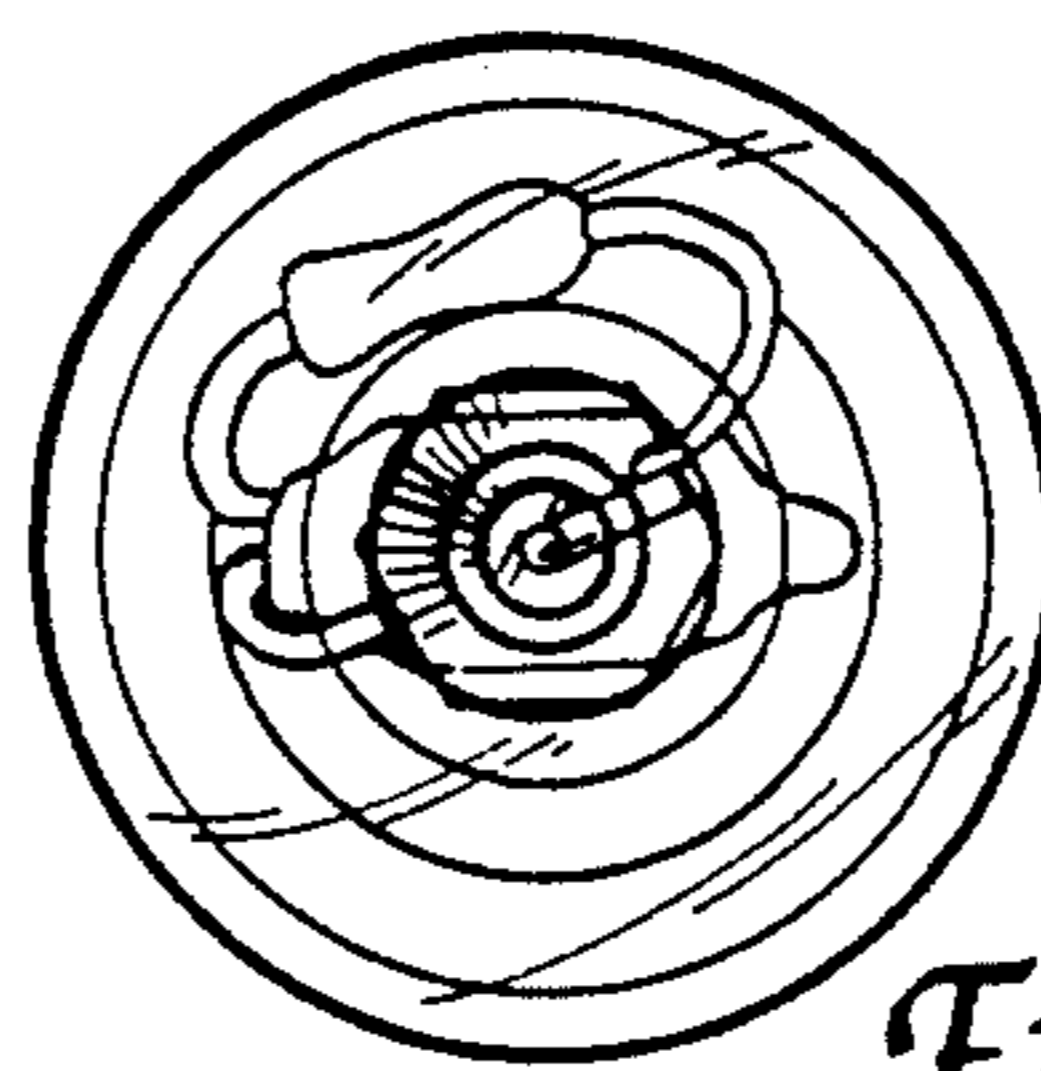

Fig. 4

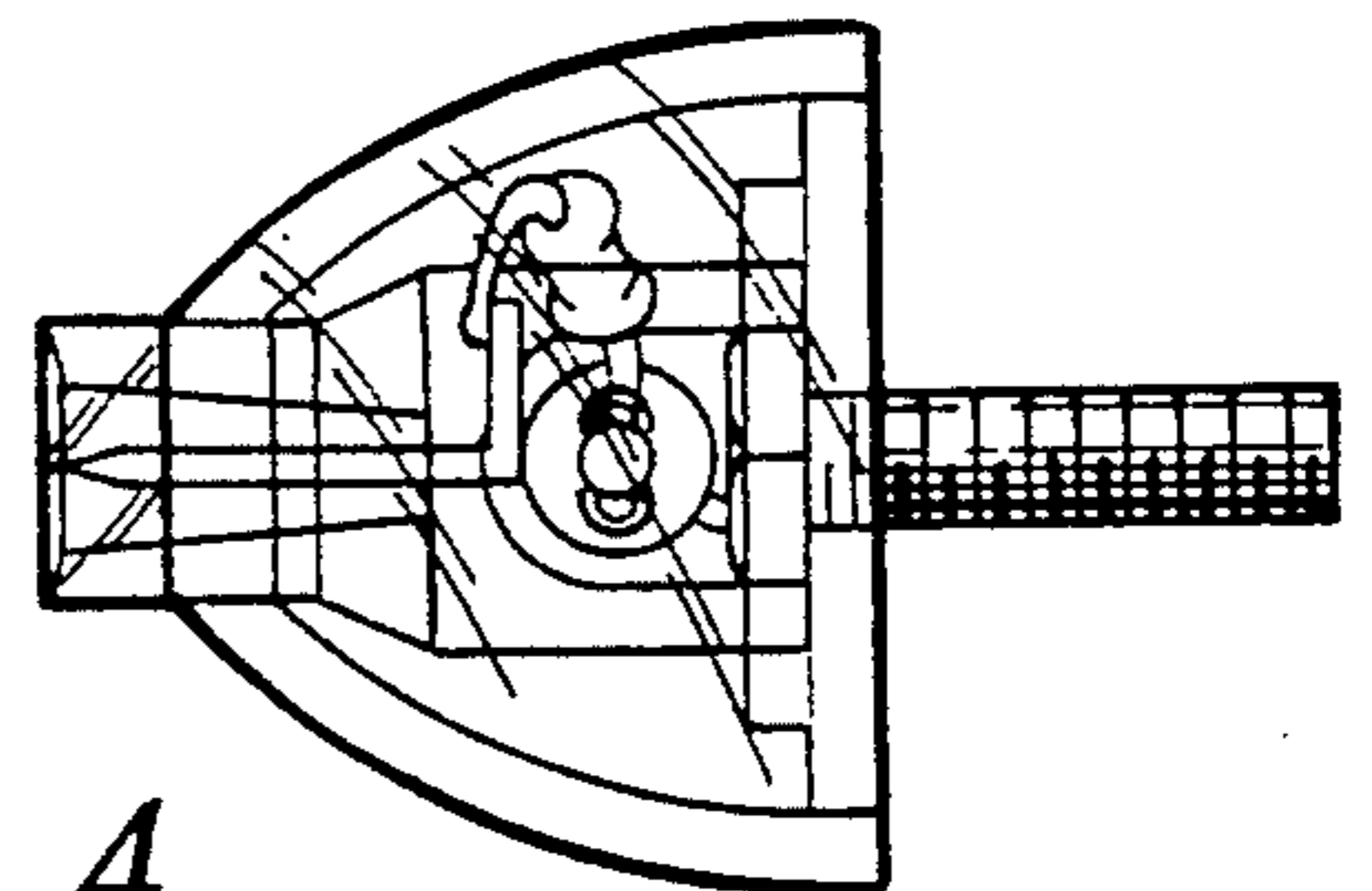

Fig. 5

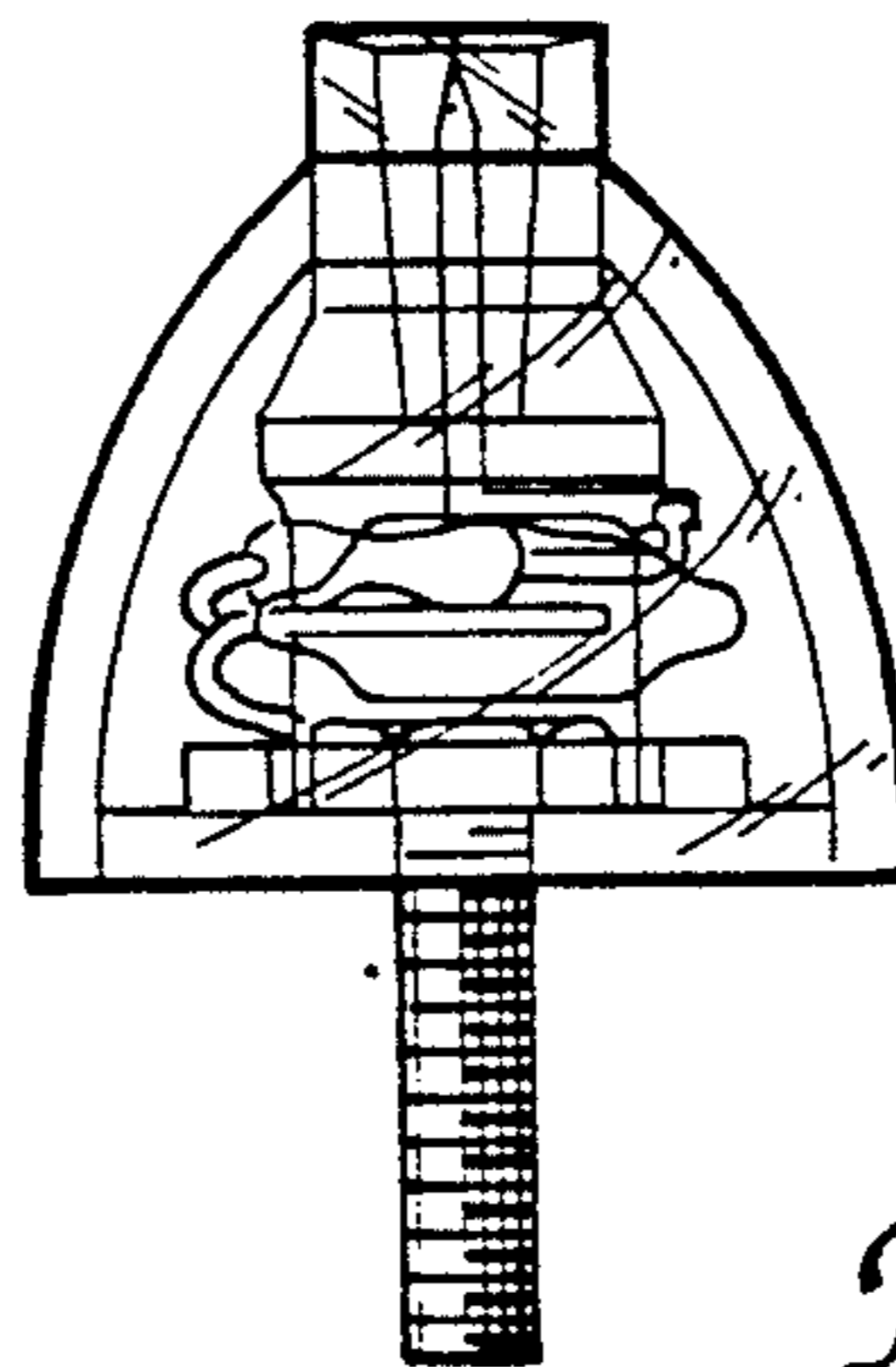

Fig. 6