



US00D340424S

United States Patent [19]

[11] Patent Number: **Des. 340,424**

Kawajiri

[45] Date of Patent: **** Oct. 19, 1993**

[54] **MOTORCYCLE**

[75] Inventor: **Junichi Kawajiri**, Tokyo, Japan

[73] Assignee: **Bridgestone Corporation**, Tokyo, Japan

[**] Term: **14 Years**

[21] Appl. No.: **789,468**

[22] Filed: **Nov. 8, 1991**

[30] **Foreign Application Priority Data**

May 10, 1991 [JP] Japan 3-13261

[52] U.S. Cl. **D12/140**

[58] Field of Search **D12/136, 140, 146-151; 152/209 R, 209 B, 209 D**

[56] **References Cited**

U.S. PATENT DOCUMENTS

D. 292,077 9/1987 Funahara D12/140

D. 301,858 6/1989 Tomoda D12/140

OTHER PUBLICATIONS

1990 Tread Design Guide, p. 237, Yokohama F520A

(Front) Motocross (Dirt) Tire & E 701 (Rear) Trail Tire, Second Tire In From Top Right Side of Page & Bottom Left Side of page Respectively.

Primary Examiner—James M. Gandy
Attorney, Agent, or Firm—Sughrue, Mion, Zinn, Macpeak & Seas

[57] **CLAIM**

The ornamental design for a motorcycle tire, as shown and described.

DESCRIPTION

FIG. 1 is a perspective view of a motorcycle tire showing my new design, it being understood that the tread pattern is repeated uniformly throughout the circumference of the tire;

FIG. 2 is a front elevation view thereof;

FIG. 3 is a left side elevational view thereof, the right side being identical thereto;

FIG. 4 is an enlarged fragmentary front elevational view thereof; and,

FIG. 5 is a cross-sectional view taken along line 5—5 in FIG. 4.

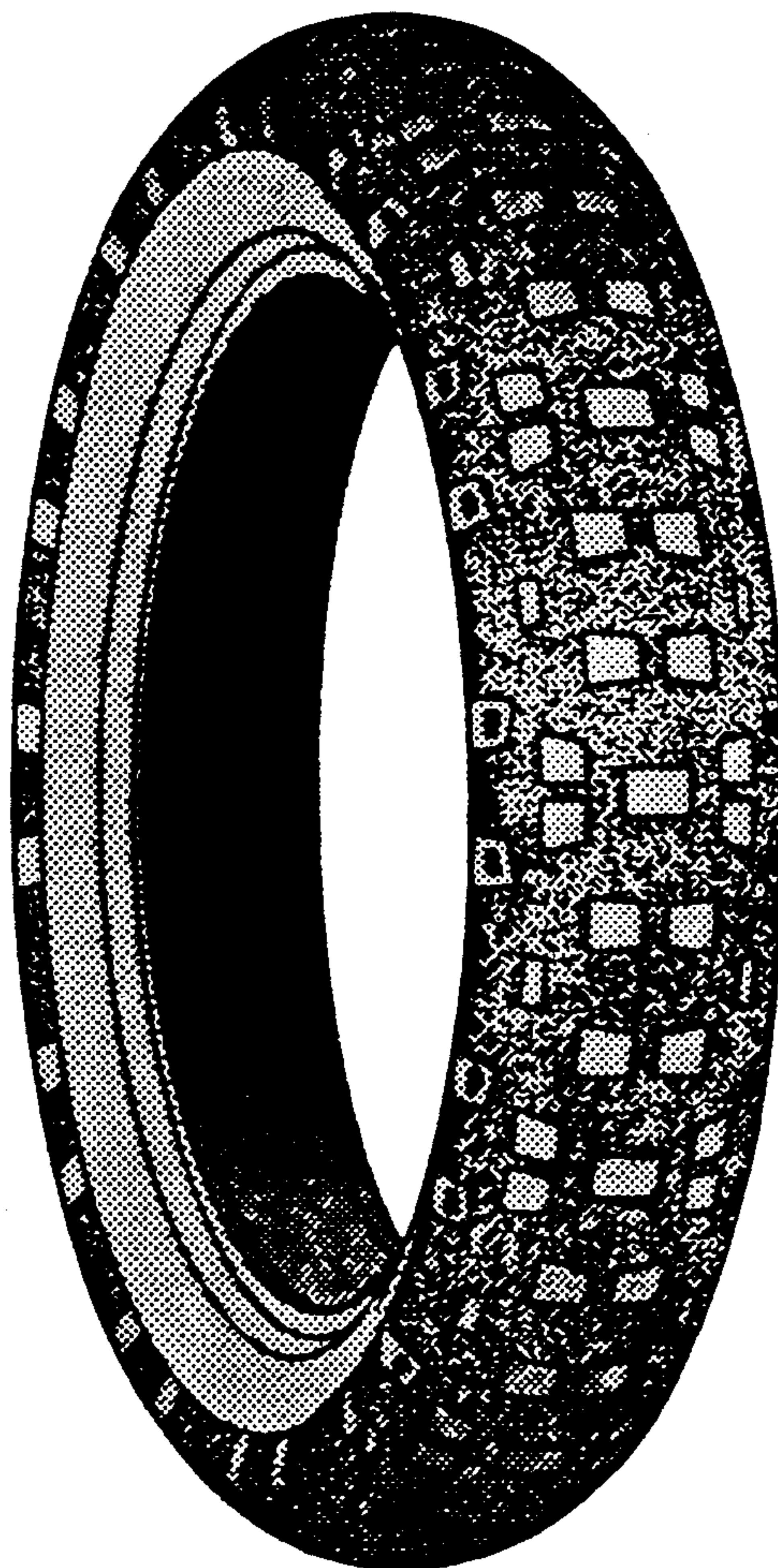

FIG.1



FIG.2

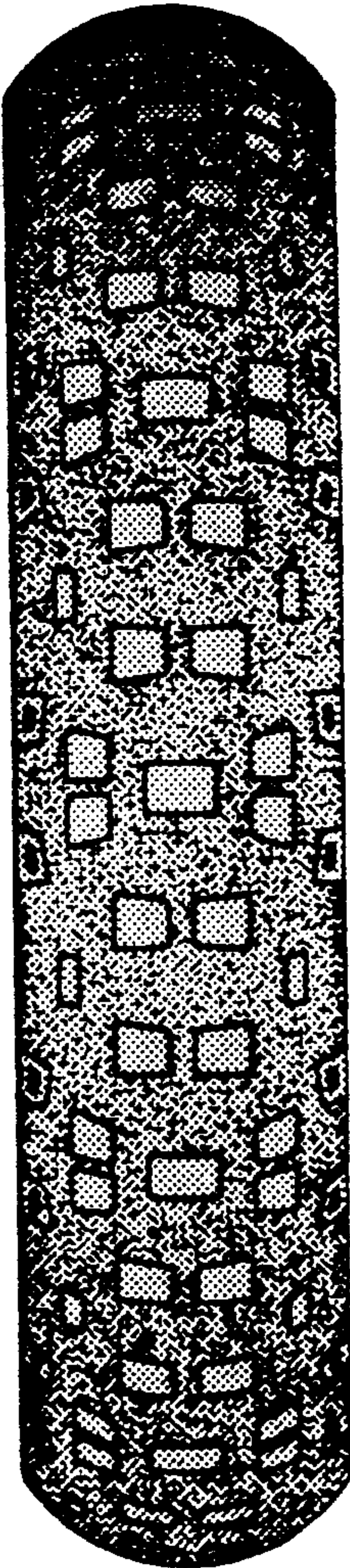

FIG.3

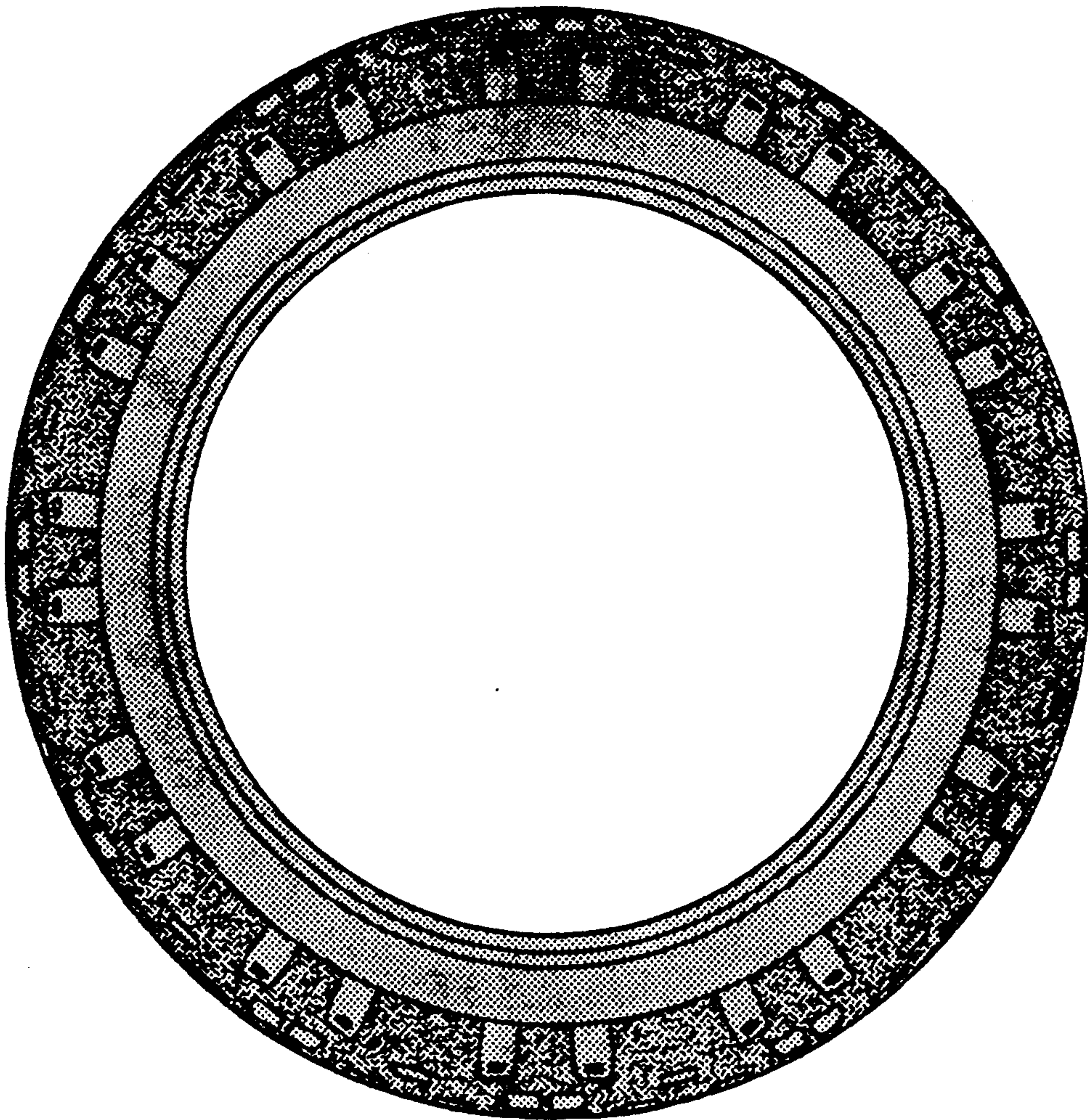

FIG.4

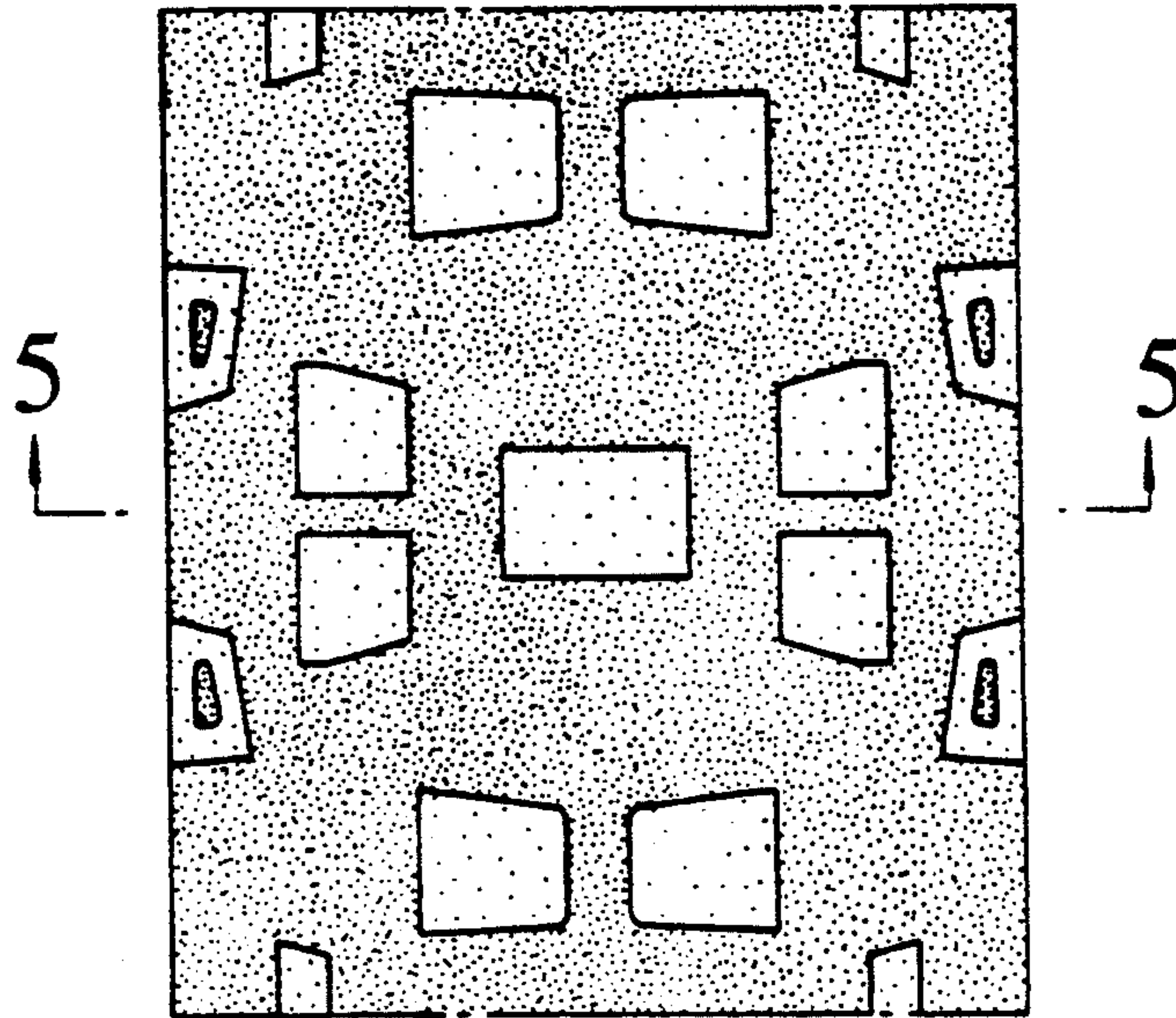
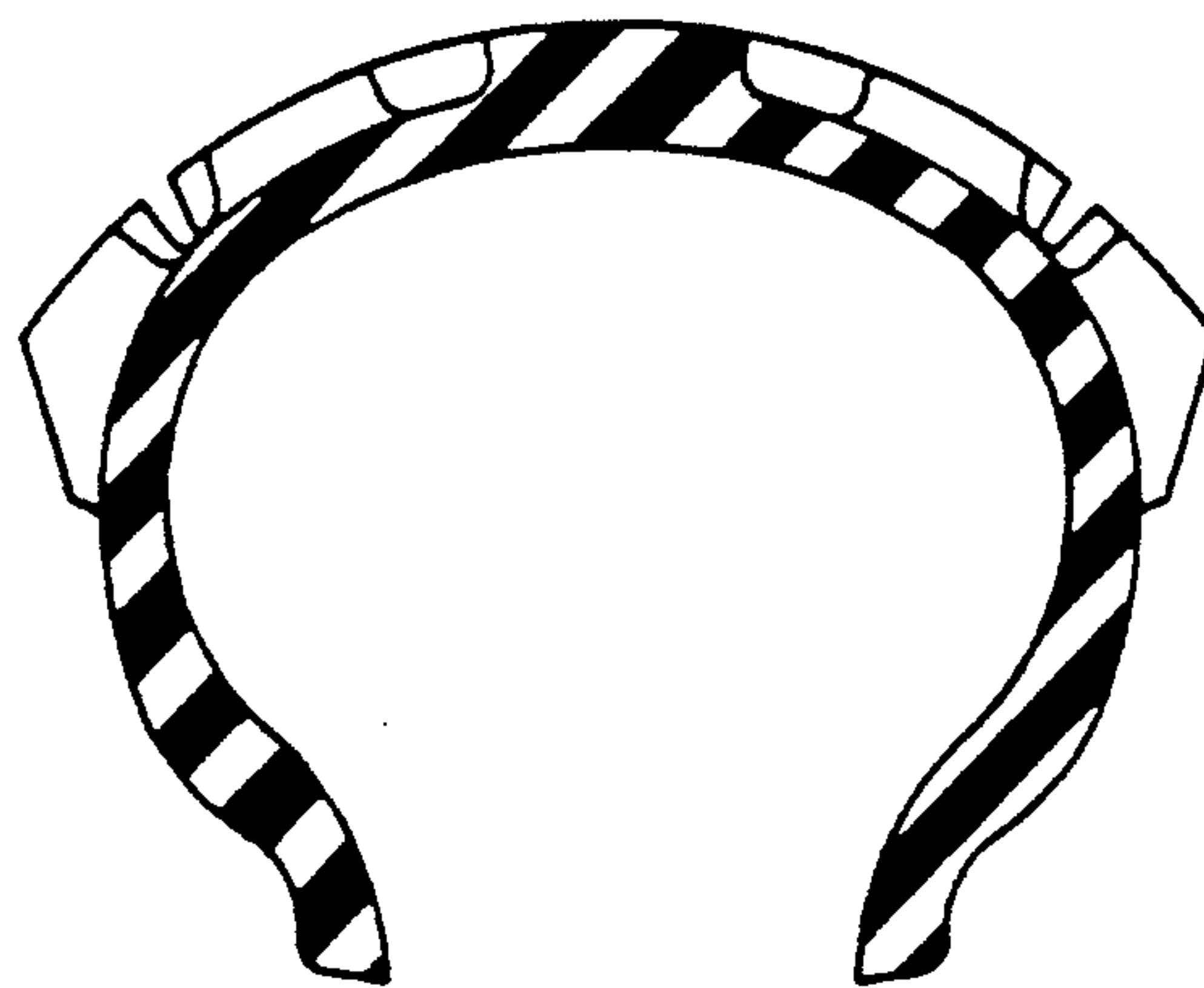

FIG.5



UNITED STATES PATENT AND TRADEMARK OFFICE
CERTIFICATE OF CORRECTION

PATENT NO. : D-340,424
DATED : October 19, 1993
INVENTOR(S) : Junichi Kawajiri

It is certified that error appears in the above-identified patent and that said Letters Patent is hereby corrected as shown below:

On the title page, item [54], change "MOTORCYCLE" to --MOTORCYCLE TIRE--

Signed and Sealed this
Tenth Day of May, 1994

Attest:



BRUCE LEHMAN

Attesting Officer

Commissioner of Patents and Trademarks