



US00D340411S

United States Patent [19]
Ong

[11] **Patent Number: Des. 340,411**

[45] **Date of Patent: ** Oct. 19, 1993**

[54] **CONTAINER FOR FOOD PRODUCTS**

[75] **Inventor: Alex Ong, Fitzroy, Australia**

[73] **Assignee: Visy Board Properties Pty. Ltd.,
Victoria, Australia**

[**] **Term: 14 Years**

[21] **Appl. No.: 775,259**

[22] **Filed: Oct. 11, 1991**

[30] **Foreign Application Priority Data**

Apr. 12, 1991 [AU] Australia 1017/91

[52] **U.S. Cl. D9/433**

[58] **Field of Search D9/433, 432, 346, 423;
229/113, 114, 23 R, 23 B, 23 J, 125.27, 125.19,
901, 902, 906, 199, 145, 146, 178, DIG. 4**

[56] **References Cited**

U.S. PATENT DOCUMENTS

D. 261,989	11/1981	Faller	D9/433
D. 311,337	10/1990	Rigby	D9/433
3,863,832	2/1975	Gordon et al.	229/903 X
4,266,713	5/1981	Maroszek	229/164 X
4,360,147	11/1982	Brauner	229/148 X
4,856,707	8/1989	Lorenz	229/114
4,877,178	10/1989	Eisman	229/114
4,930,681	6/1990	Fultz et al.	229/114
5,044,549	9/1991	Beales	229/114 X
5,096,650	3/1992	Renna	229/2.5 4 X

Primary Examiner—Bernard Ansher
Assistant Examiner—Prabhakar Deshmukh
Attorney, Agent, or Firm—Foley & Lardner

[57] **CLAIM**

The ornamental design for a container for food products, as shown and described.

DESCRIPTION

FIG. 1 is a bottom plan view of a blank for a container for food products showing my new design; FIG. 2 is a top plan view thereof; FIG. 3 is a front and top side perspective view of container formed from the blank of FIG. 1 and 2; FIG. 4 is a rear and bottom side perspective view of FIG. 3; FIG. 5 is a front perspective view of FIG. 3 in an open position; FIG. 6 is a top plan view of FIG. 3; FIG. 7 is a left side elevational view of FIG. 3; the right side elevational view being a mirror image thereof; FIG. 8 is a front elevational view of FIG. 3; FIG. 9 is a rear elevational view of FIG. 3; and, FIG. 10 is a bottom plan view of a second embodiment of FIG. 1. The corresponding views disclosed in the second embodiment (FIG. 10) are similar to the first embodiment (FIGS. 2-9 inclusive). The broken lines are intended to represent fold lines.

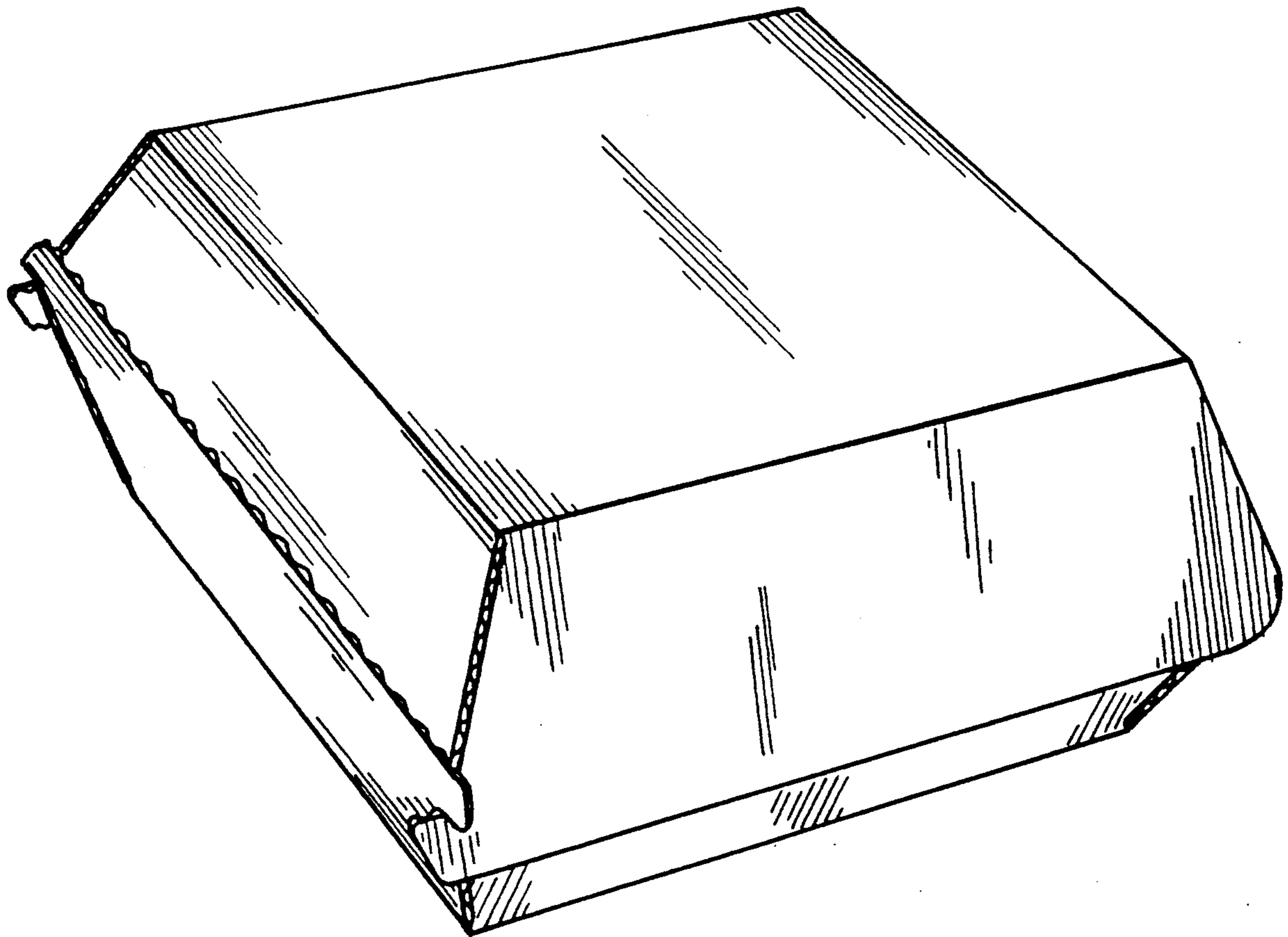

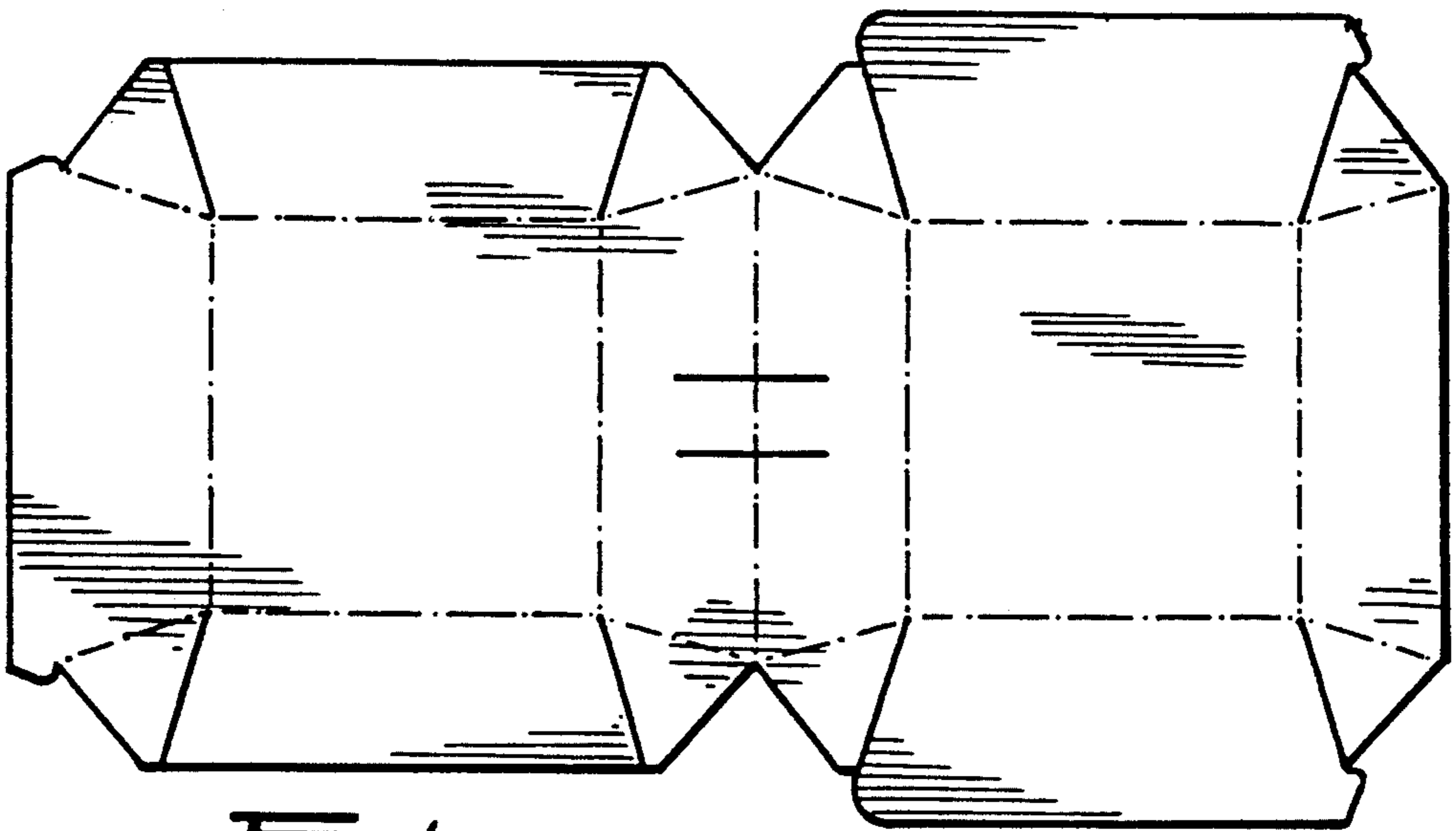

FIG. 1.

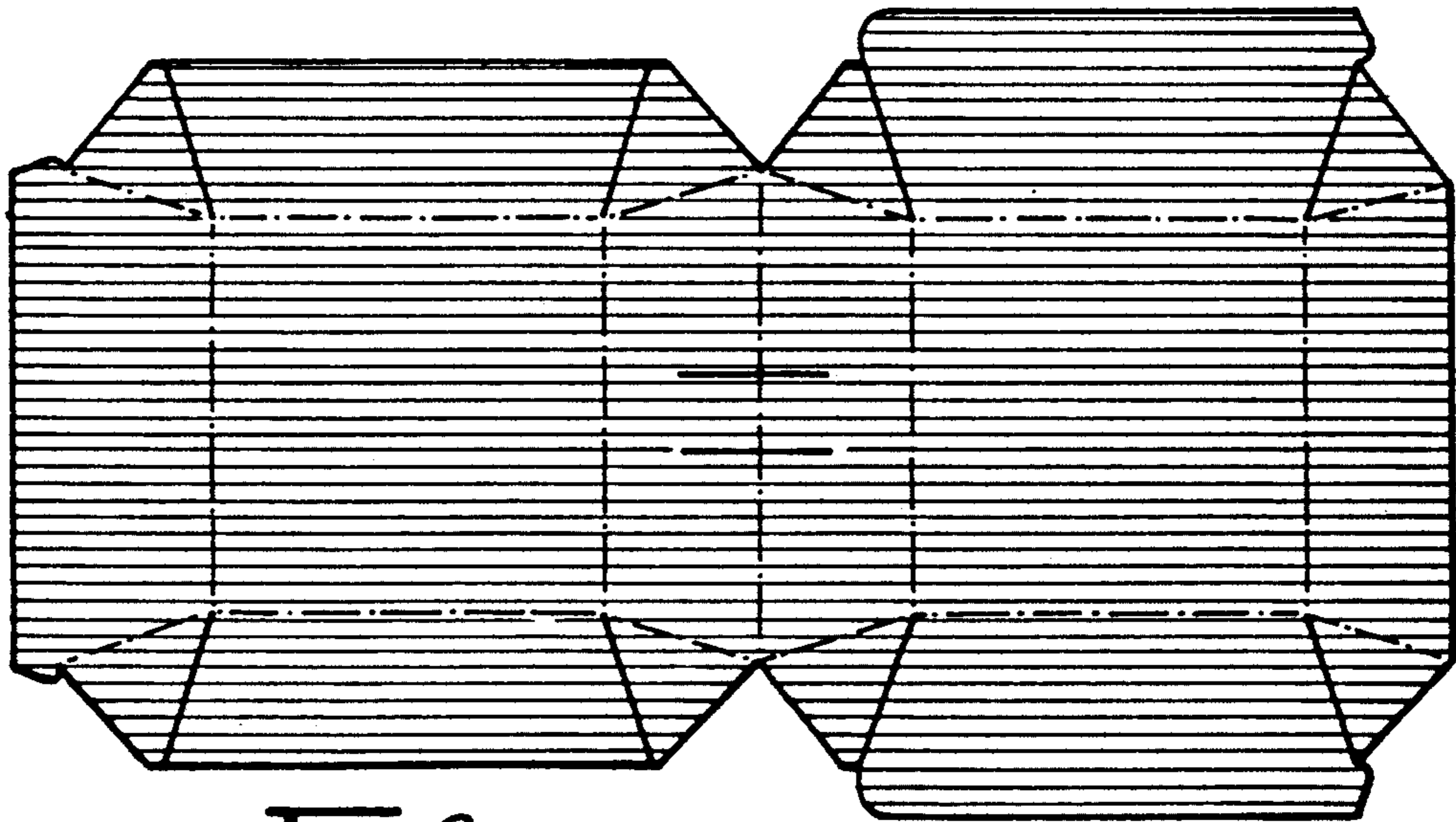

FIG. 2.

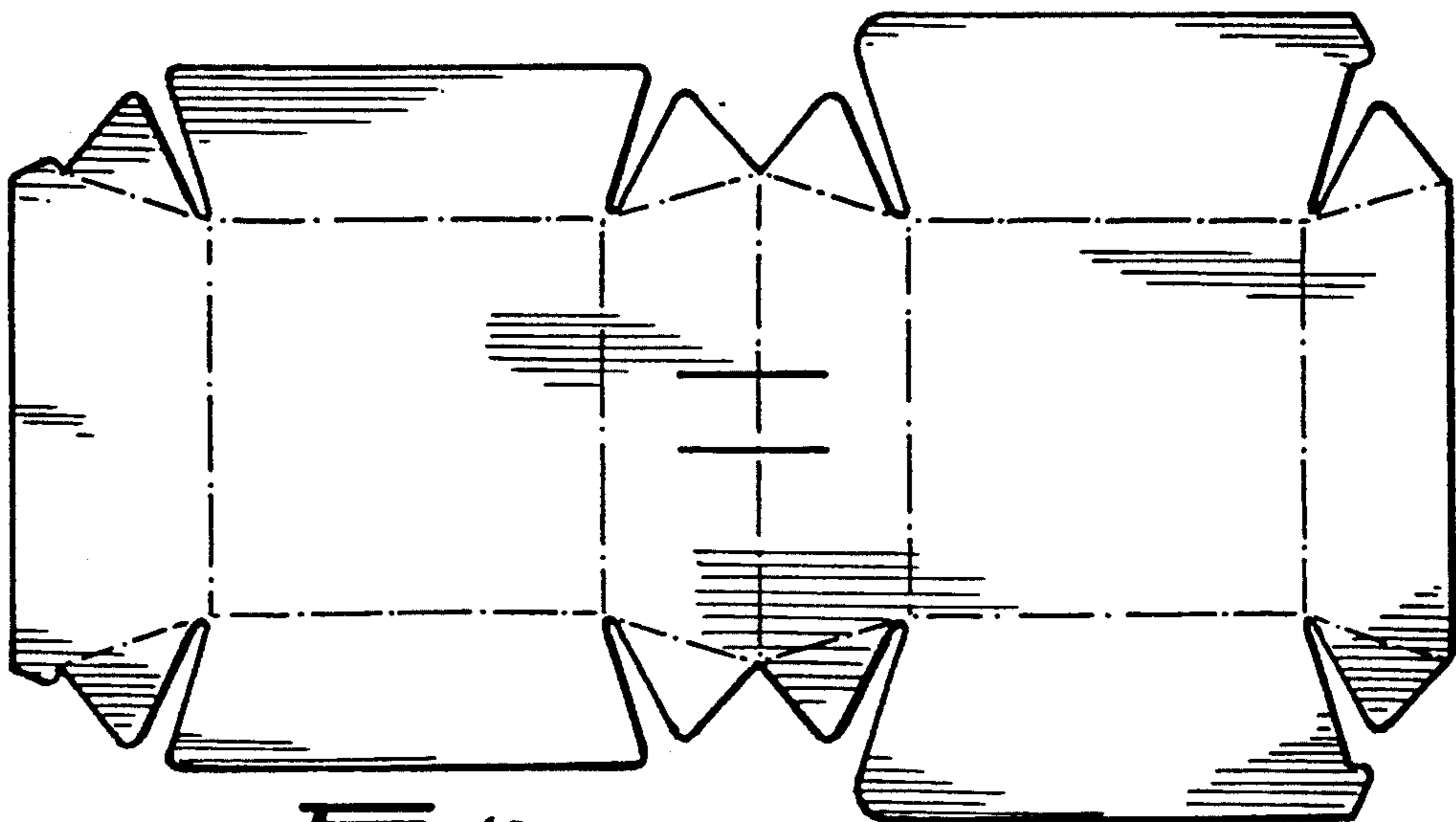

FIG. 10.

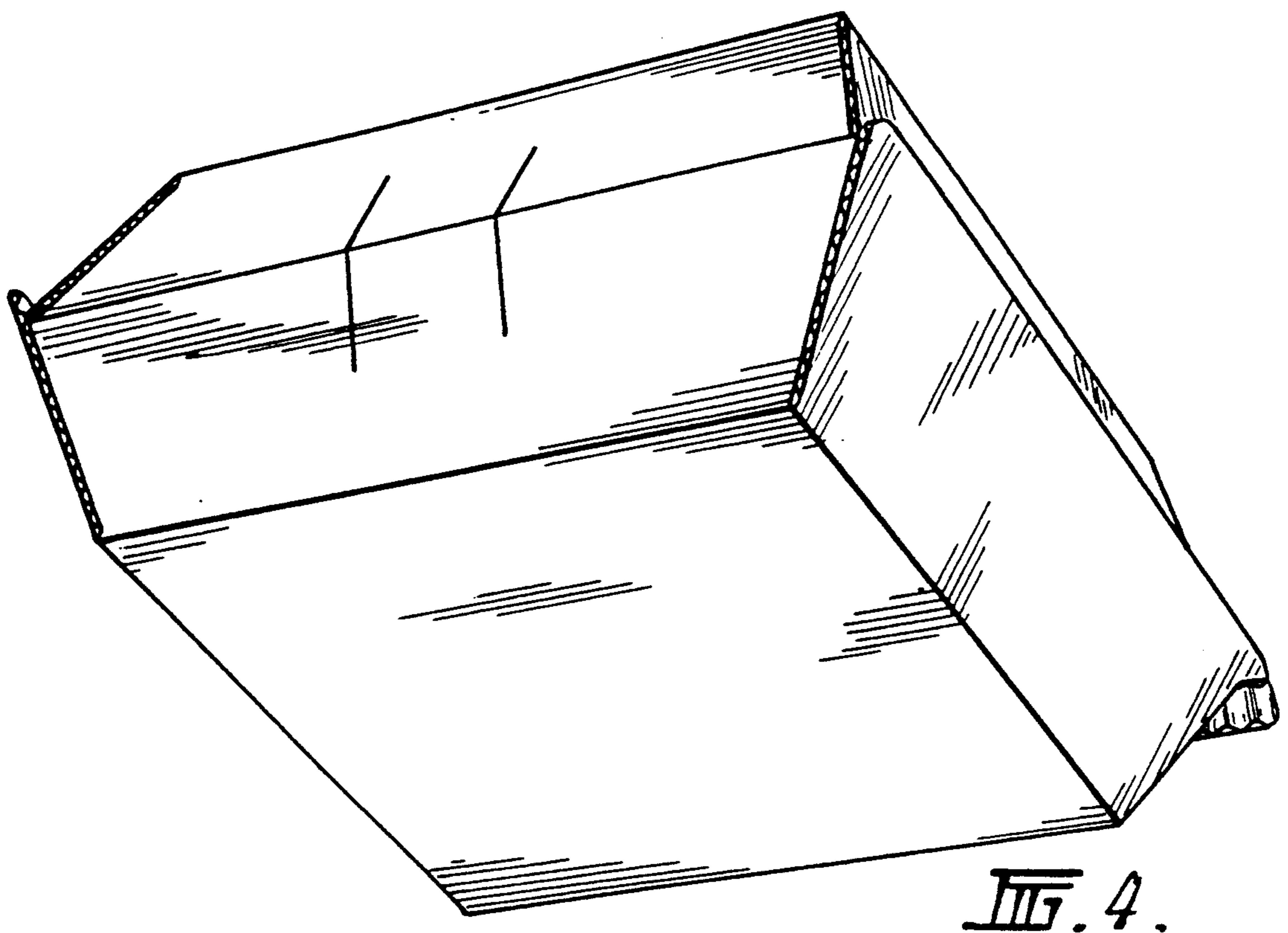
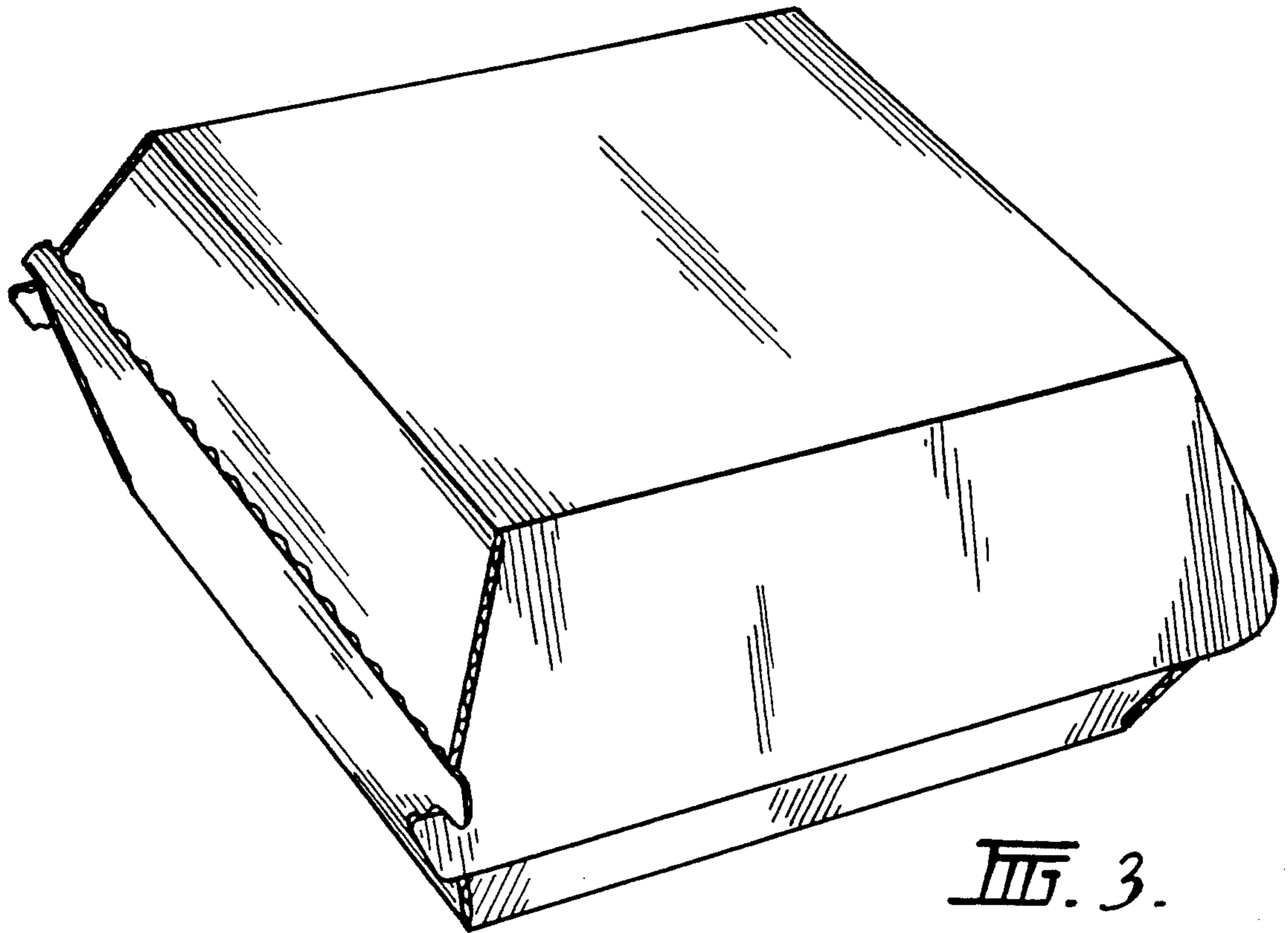
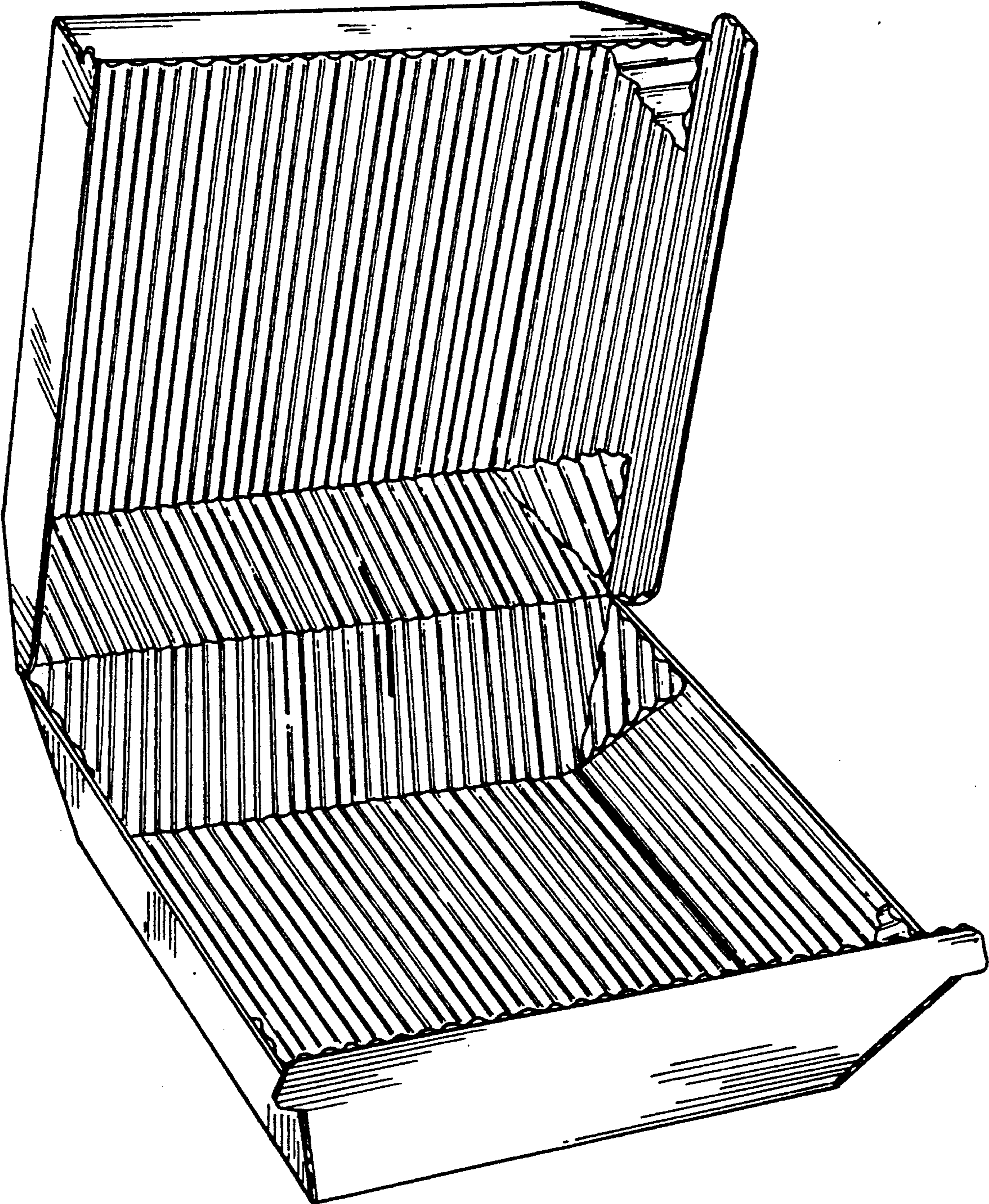

FIG. 5.



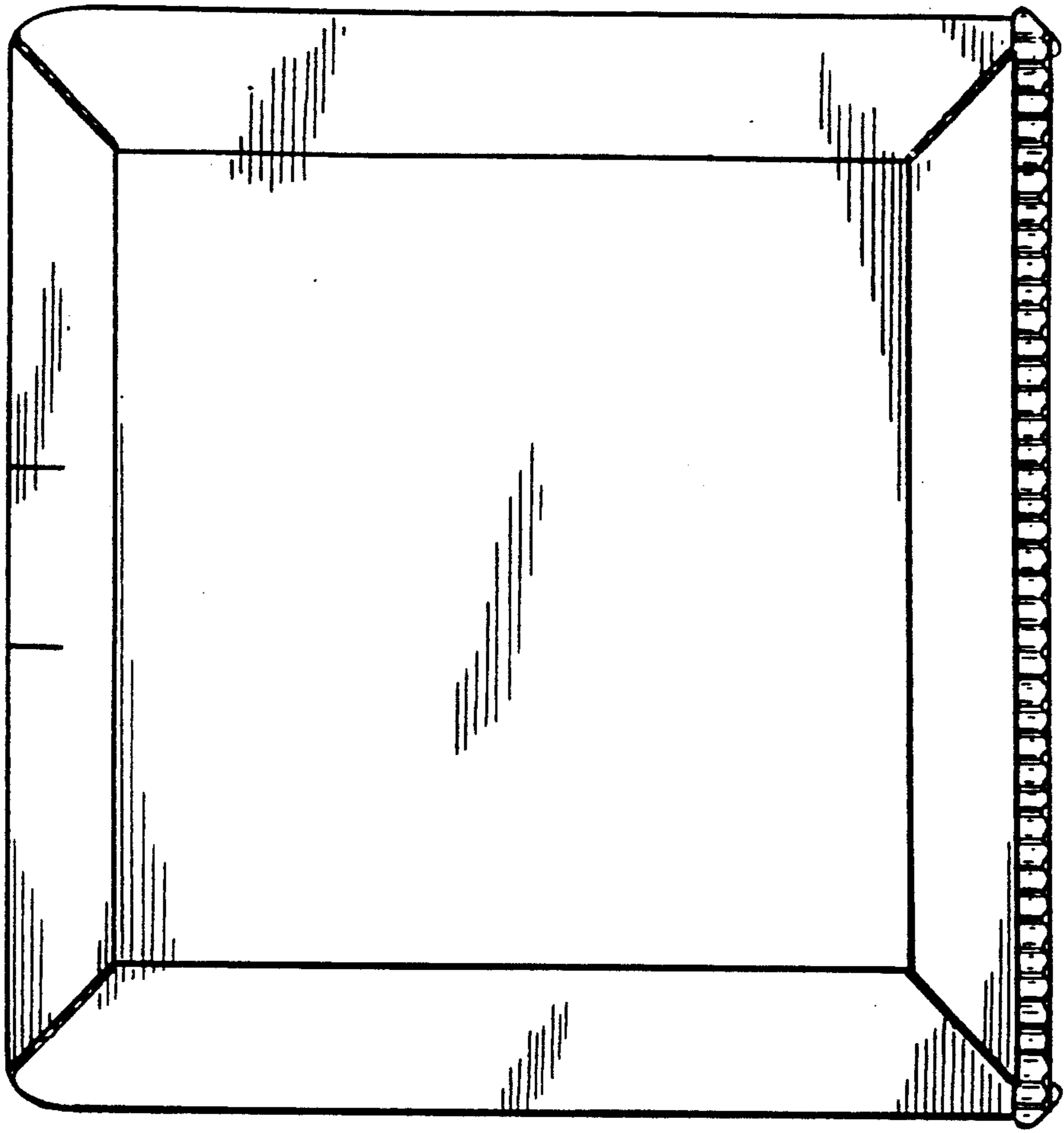

FIG. 6.

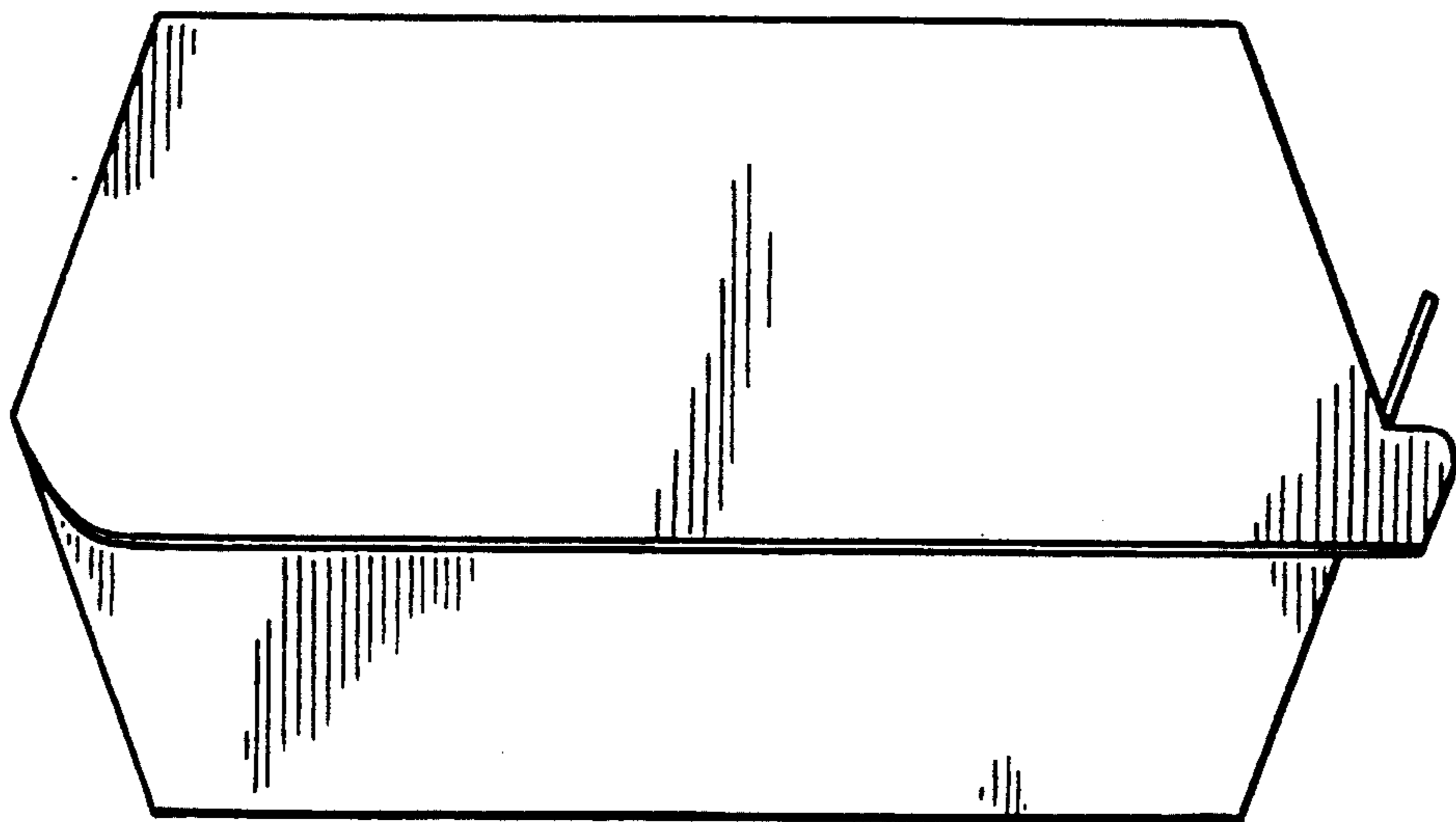

FIG. 7.

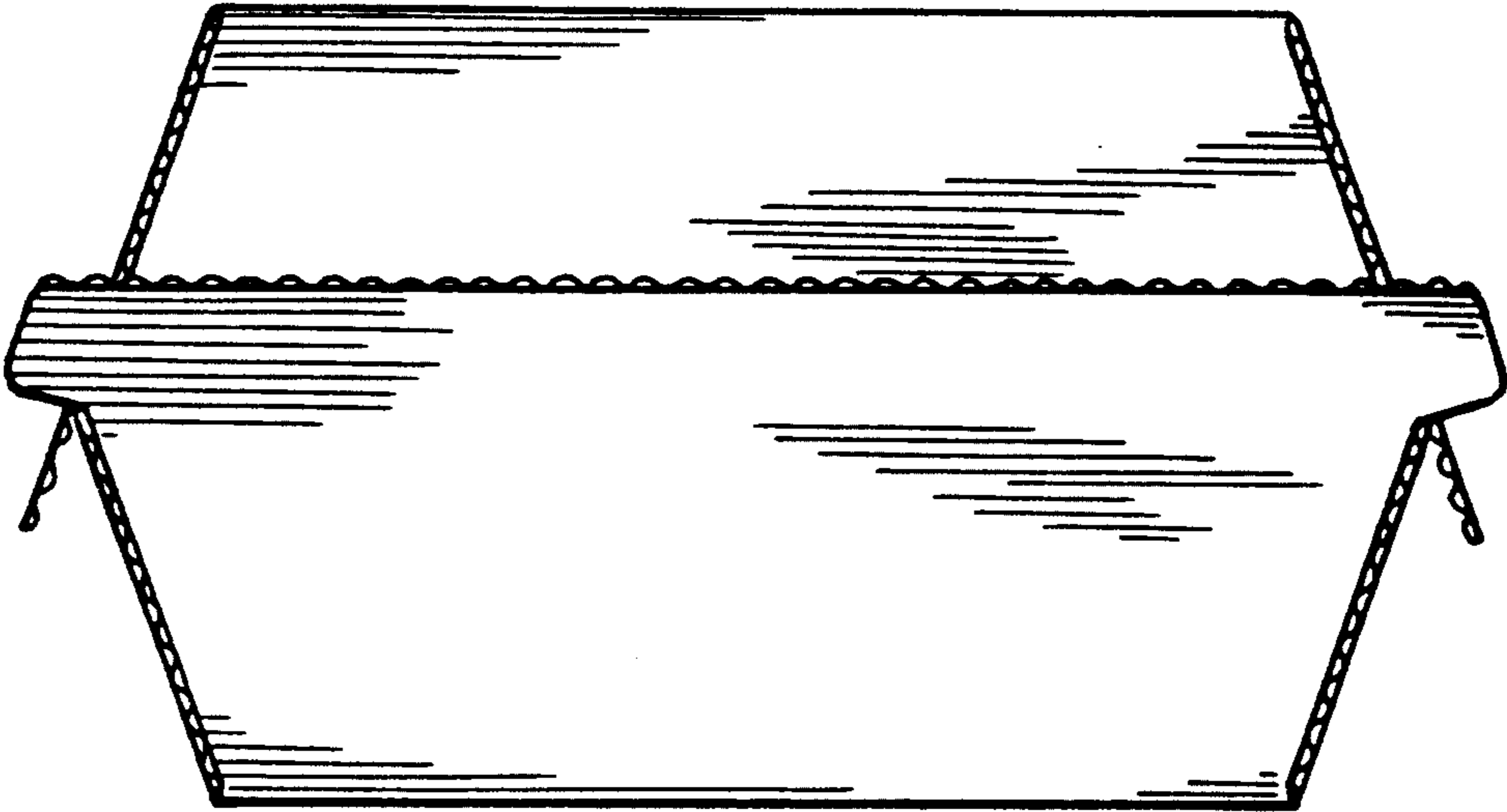

FIG. 8.

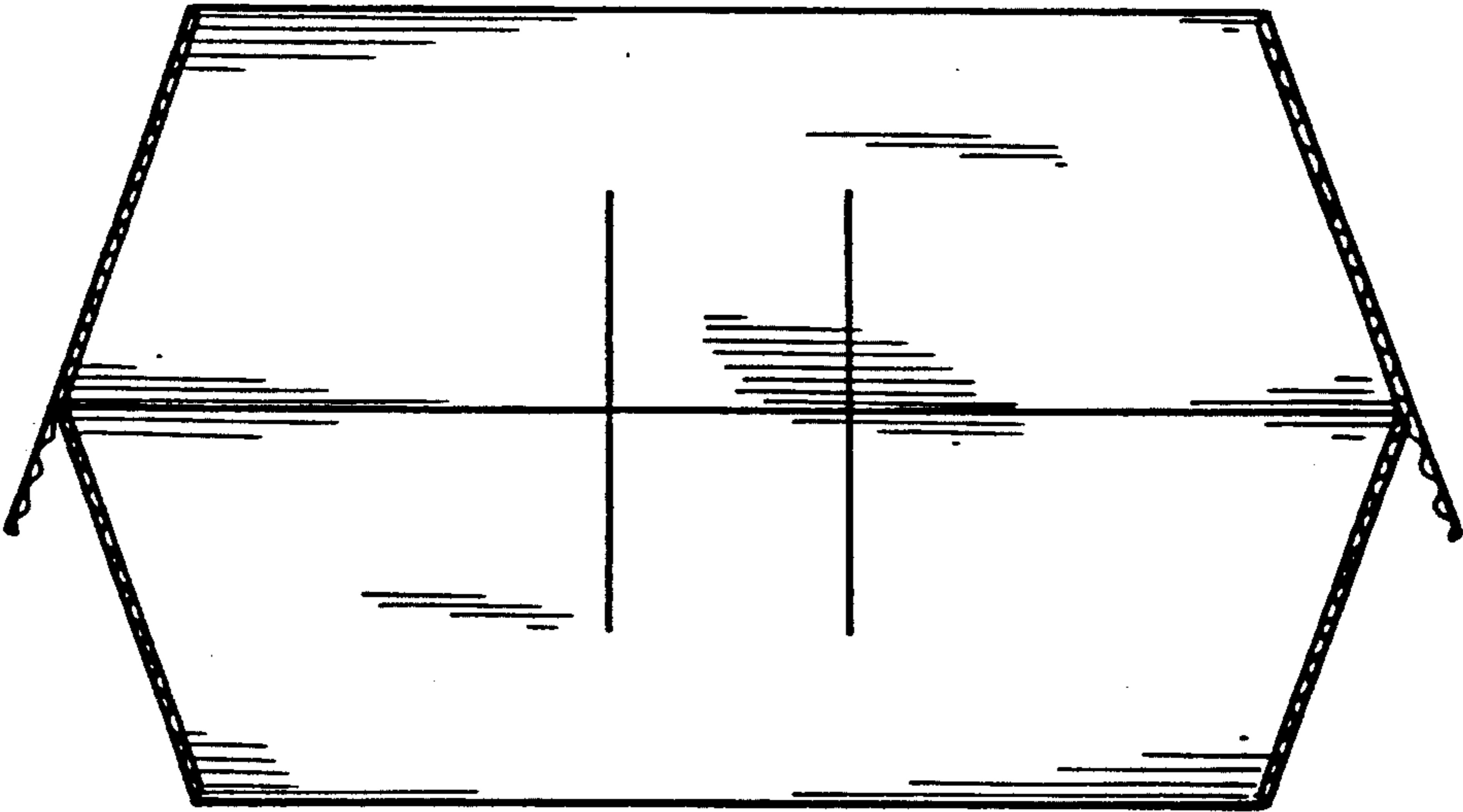

FIG. 9.