



US00D340400S

# United States Patent [19]

[11] Patent Number: **Des. 340,400**

**Lugo**

[45] Date of Patent: **\*\* Oct. 19, 1993**

[54] **ATTACHABLE VEHICLE HAND BRAKE LOCK**

4,972,693	11/1990	Inouye	70/238
4,995,250	2/1991	Chiou	70/238
5,020,390	6/1991	Chang	74/608

[76] Inventor: **Nicolas R. Lugo**, 1521 Bellevue Ave. #105, Seattle, Wash. 98122

*Primary Examiner*—Brian N. Vinson  
*Attorney, Agent, or Firm*—Craine & Jackson

[\*\*] Term: **14 Years**

[57] **CLAIM**

[21] Appl. No.: **903,881**

The ornamental design for an attachable vehicle hand brake lock, as shown and described.

[22] Filed: **Jun. 25, 1992**

[52] U.S. Cl. .... **D8/331**

[58] Field of Search ..... **D8/330-348;**  
**70/207, 237, 245-246, 247, 248**

**DESCRIPTION**

[56] **References Cited**

**U.S. PATENT DOCUMENTS**

D. 306,253	2/1990	Solow	D8/331
3,822,573	7/1974	Meyers	70/238 X
4,825,671	5/1989	Wu	70/238
4,835,999	6/1989	Chant	70/238
4,858,451	8/1989	Balina	70/202
4,936,120	6/1990	Fiks	70/238 X

FIG. 1 is a perspective view of an attachable vehicle hand brake lock;  
FIG. 2 is a top plan view of the invention;  
FIG. 3 is a right side elevational view of the invention;  
FIG. 4 is a bottom plan view of the invention;  
FIG. 5 is a front elevational view of the invention; and,  
FIG. 6 is a rear elevational view of the invention.  
The broken-line disclosure of a portion of a handbrake in the views is for illustrative purposes only and forms no part of the claimed design.

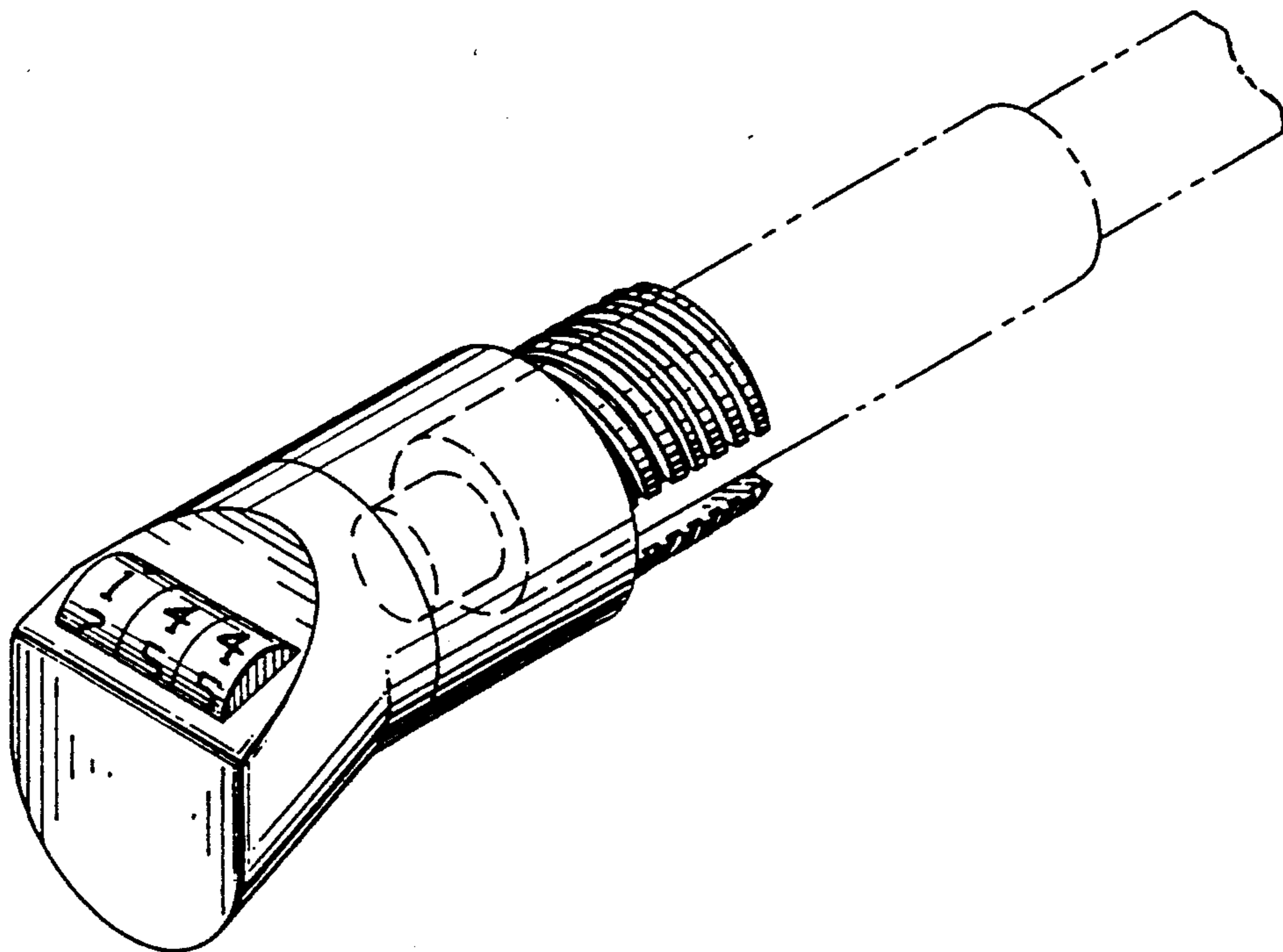

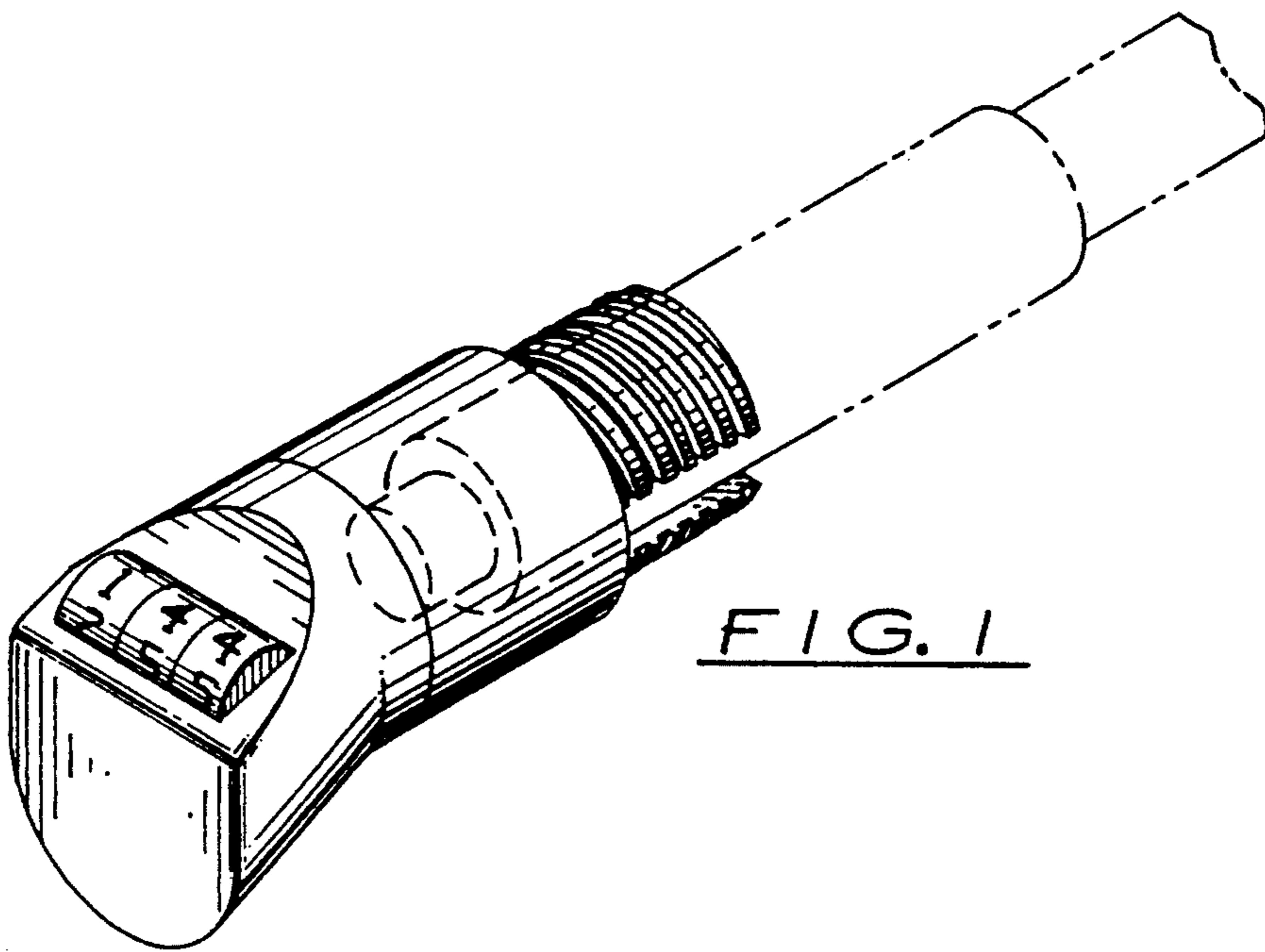

FIG. 1

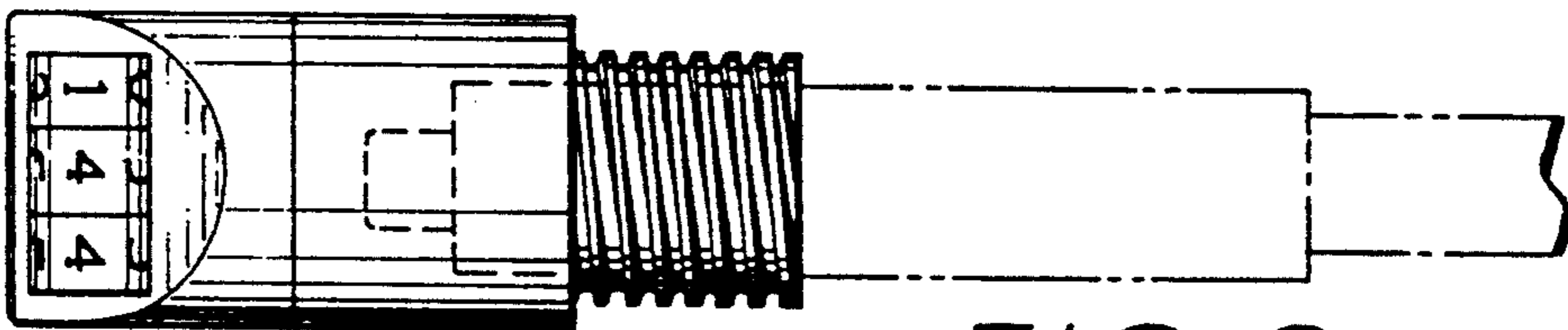

FIG. 2

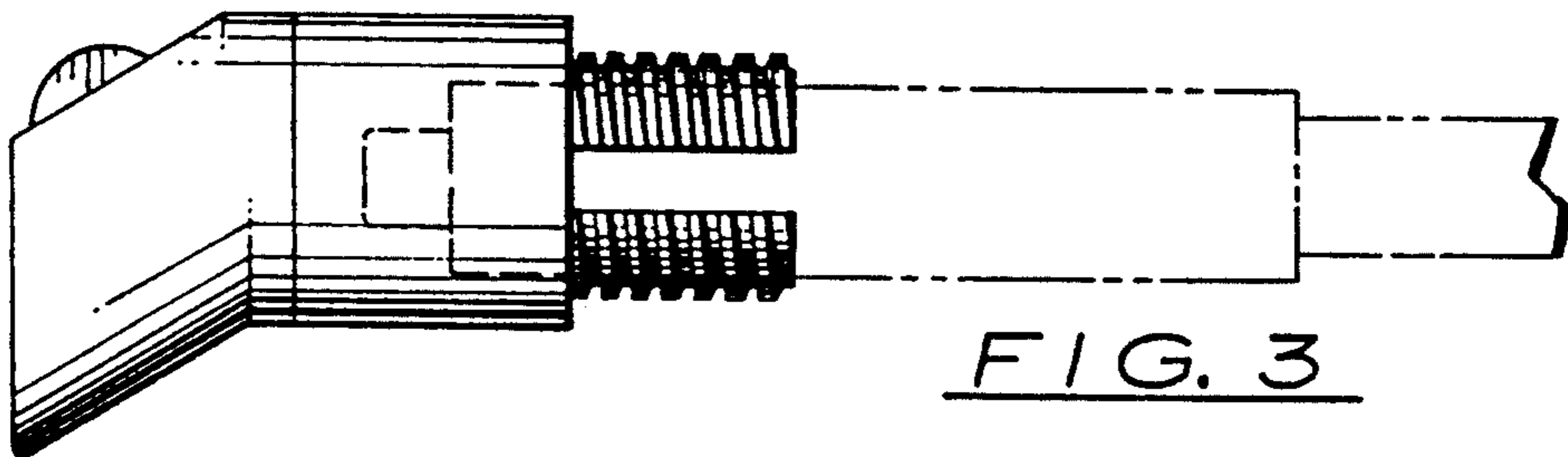

FIG. 3

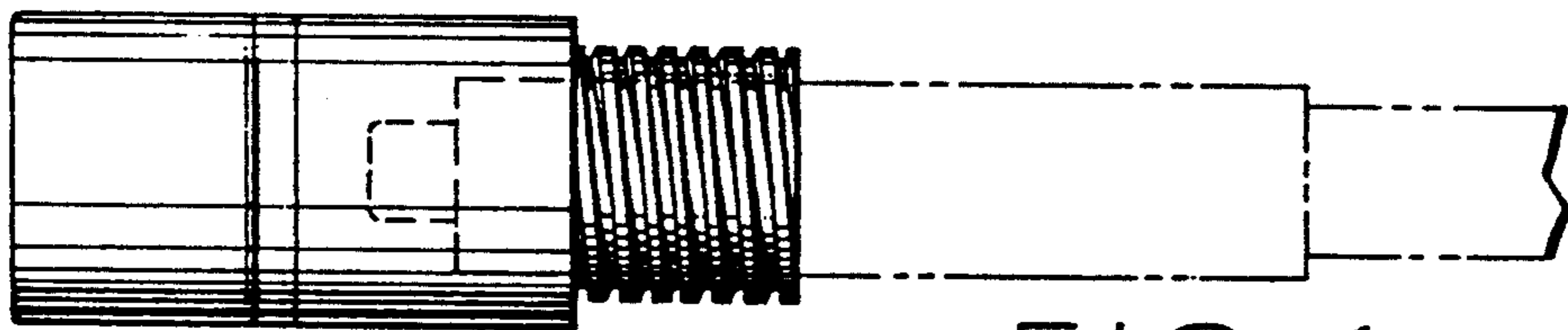

FIG. 4

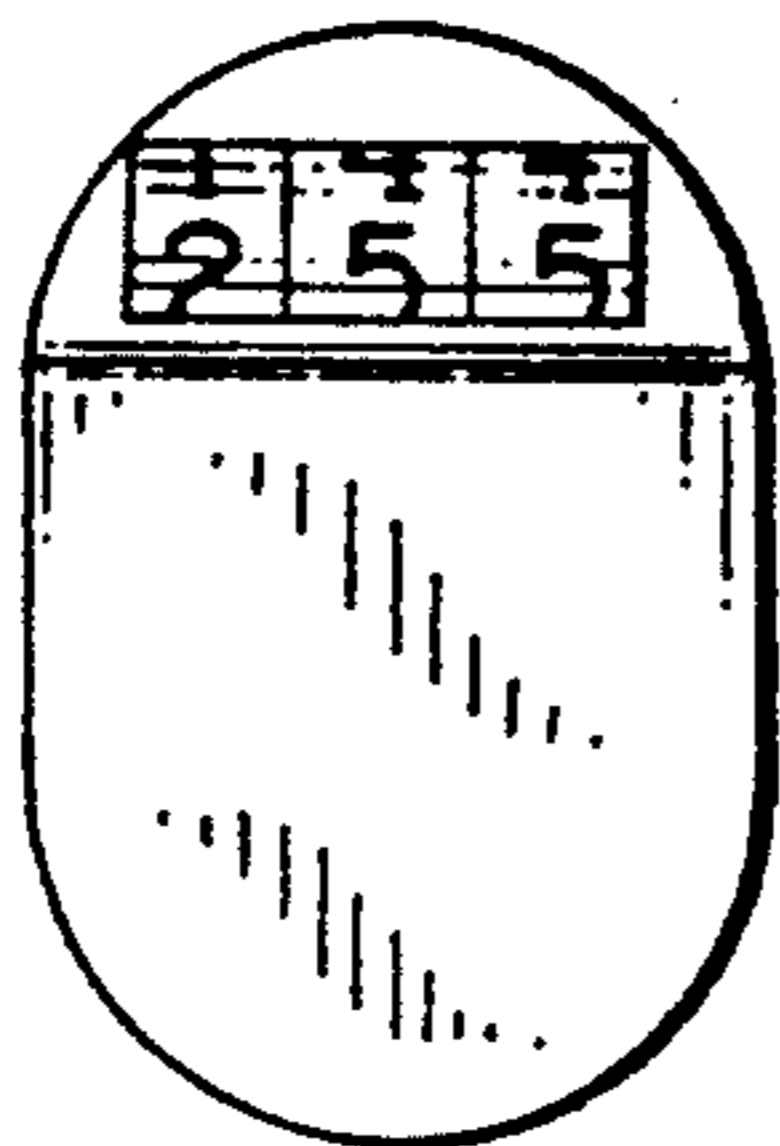

FIG. 5

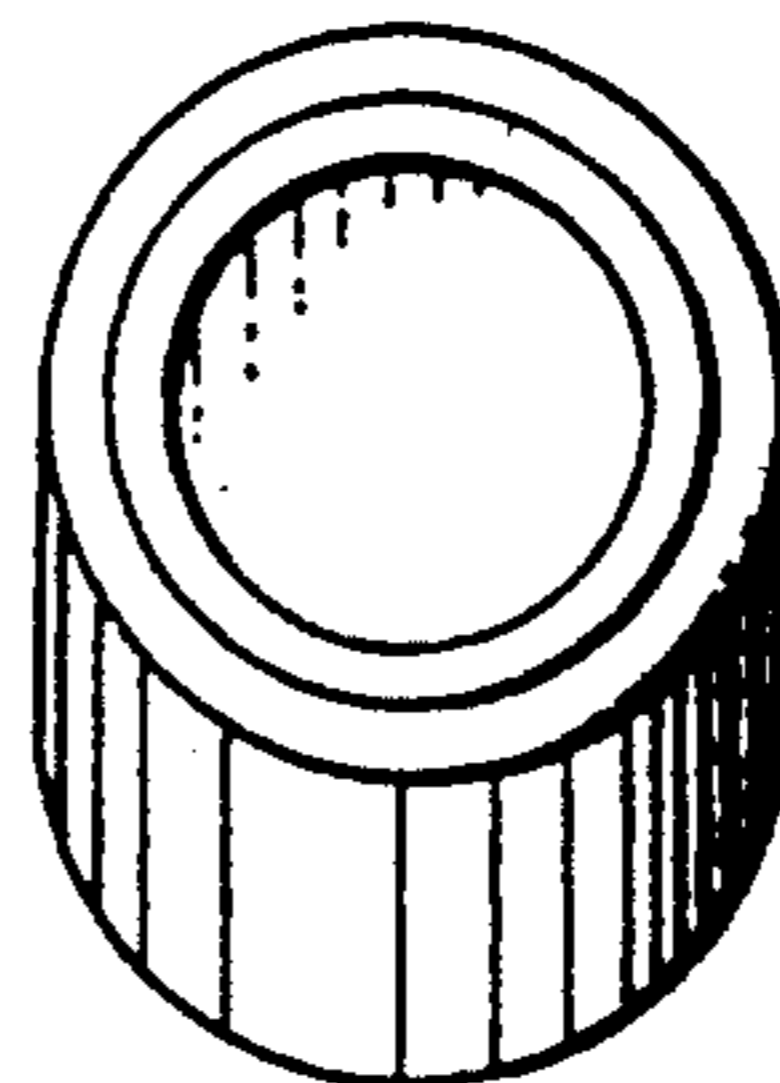

FIG. 6