



US00D340212S

# United States Patent [19]

[11] Patent Number: Des. 340,212

Montag et al.

[45] Date of Patent: \*\* Oct. 12, 1993

[54] TIRE TREAD

[75] Inventors: Sean D. Montag, Cuyahoga Falls, Ohio; Billy J. Ratliff, Inkster, Mich.

[73] Assignee: The Goodyear Tire & Rubber Company, Akron, Ohio

[\*\*] Term: 14 Years

[21] Appl. No.: 818,707

[22] Filed: Jan. 9, 1992

[52] U.S. Cl. .... D12/147

[58] Field of Search ..... D12/136, 137, 145-151; 152/209 R, 209 A, 209 D

[56] References Cited

U.S. PATENT DOCUMENTS

D. 314,737	2/1991	Covert et al. ....	D12/147
D. 318,036	7/1991	Maxwell et al. ....	D12/147
D. 328,443	8/1992	Maxwell et al. ....	D12/146
D. 329,033	9/1992	Maxwell .....	D12/147
5,002,109	3/1991	Shepler et al. ....	D12/146

Primary Examiner—James M. Gandy

Attorney, Agent, or Firm—T. P. Lewandowski

[57] CLAIM

The ornamental design for a tire tread, as shown and described.

DESCRIPTION

FIG. 1 is a front elevational view of a tire tread showing

our new design for mounting on the right side of a vehicle;

FIG. 2 is a right perspective view thereof;

FIG. 3 is a left perspective view thereof;

FIG. 4 is a right side elevational view thereof on a reduced scale;

FIG. 5 is a left side elevational view thereof on a reduced scale;

FIG. 6 is an enlarged fragmentary front view thereof;

FIG. 7 is a front elevational view of a tire tread showing a second embodiment our new design for mounting on the left side of a vehicle;

FIG. 8 is a right perspective view of FIG. 7;

FIG. 9 is a left perspective view of FIG. 7;

FIG. 10 is a right side elevational view of FIG. 7 on a reduced scale;

FIG. 11 is a left side elevational view of FIG. 7 on a reduced scale; and,

FIG. 12 is an enlarged fragmentary front view of FIG. 7.

The tread pattern is understood to be repeated uniformly throughout the circumference of both embodiments of the tire tread, and the solid line segments between each of the adjacent shoulder blocks on each side of the tire tread are for the purpose of defining the peripheral boundary thereof and form no part of the claimed design. In addition the broken line showing of the tire sidewalls in all views of the drawing is for illustrative purposes only and form no part of the claimed design.

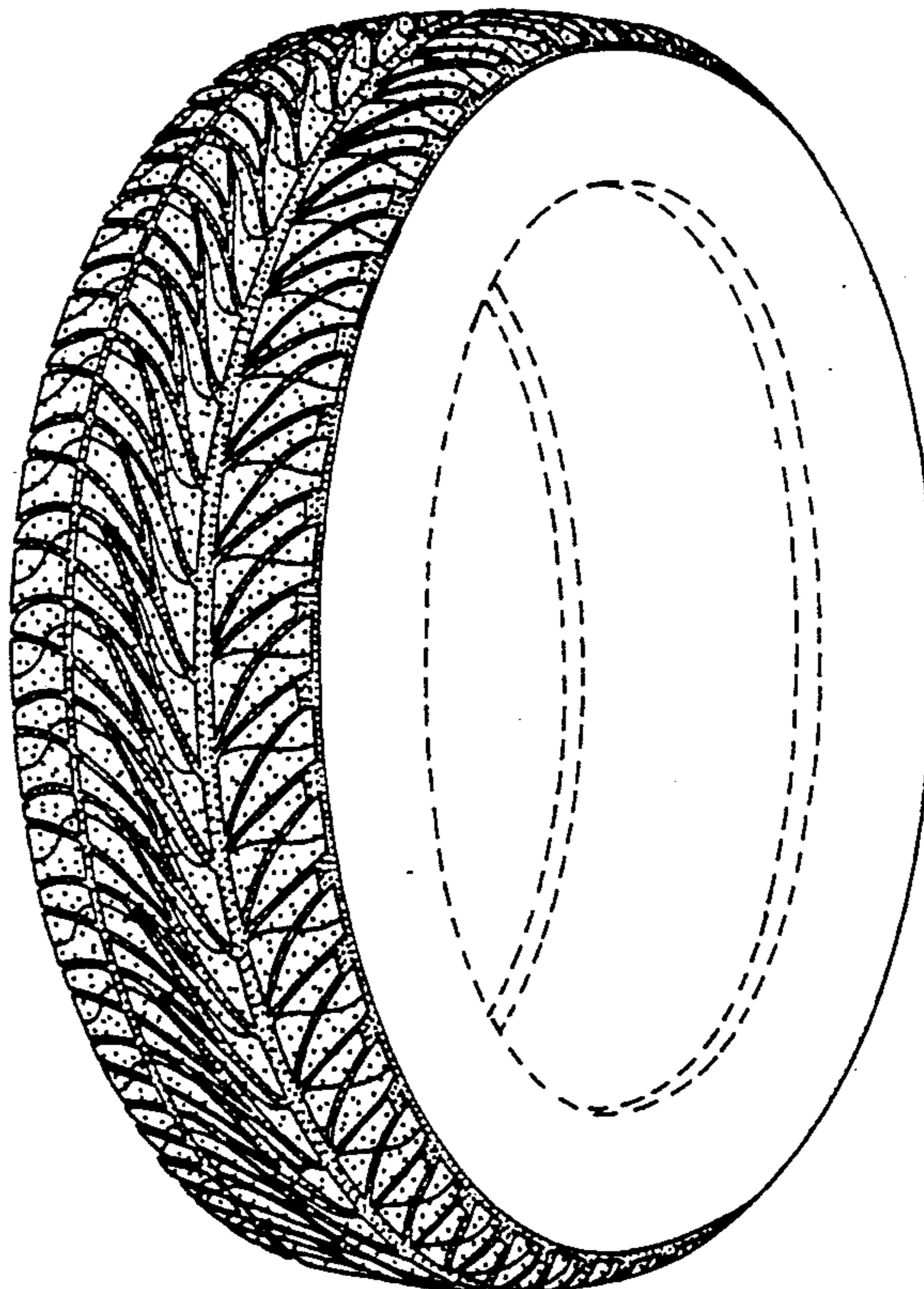

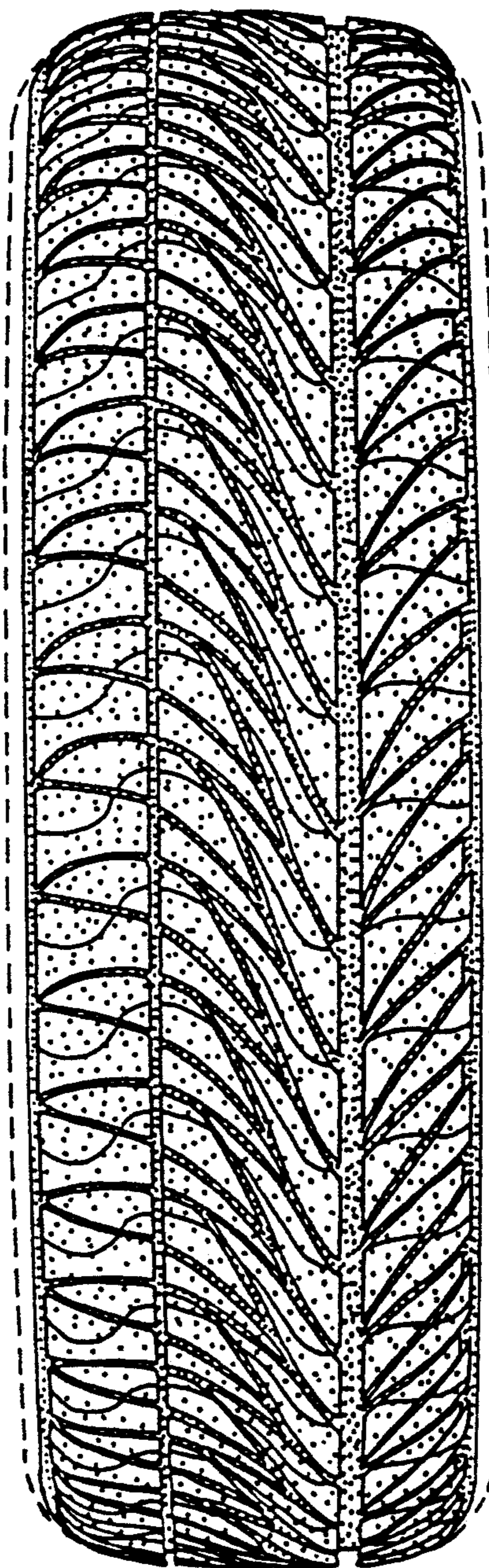

FIG. 1

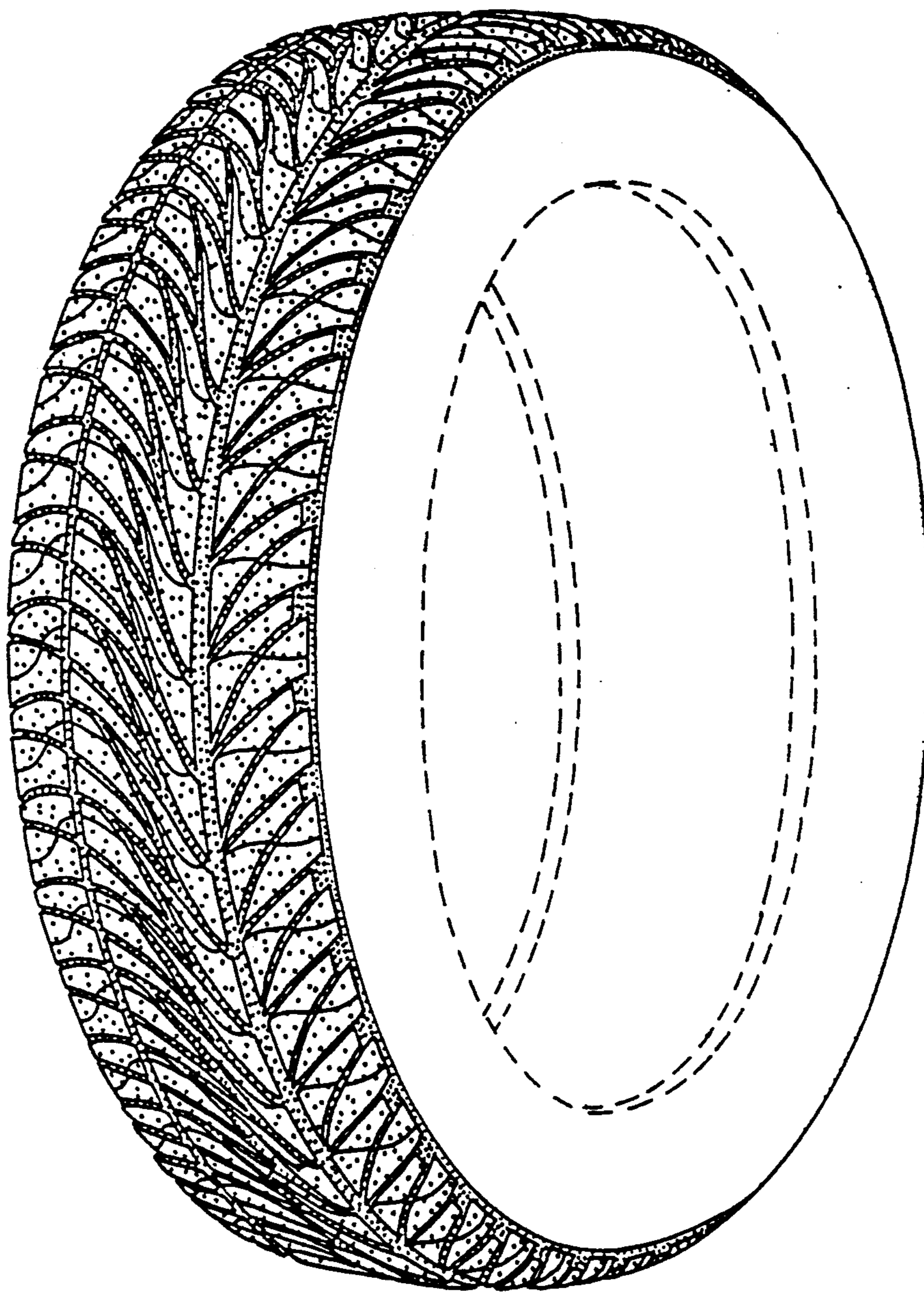

FIG. 2

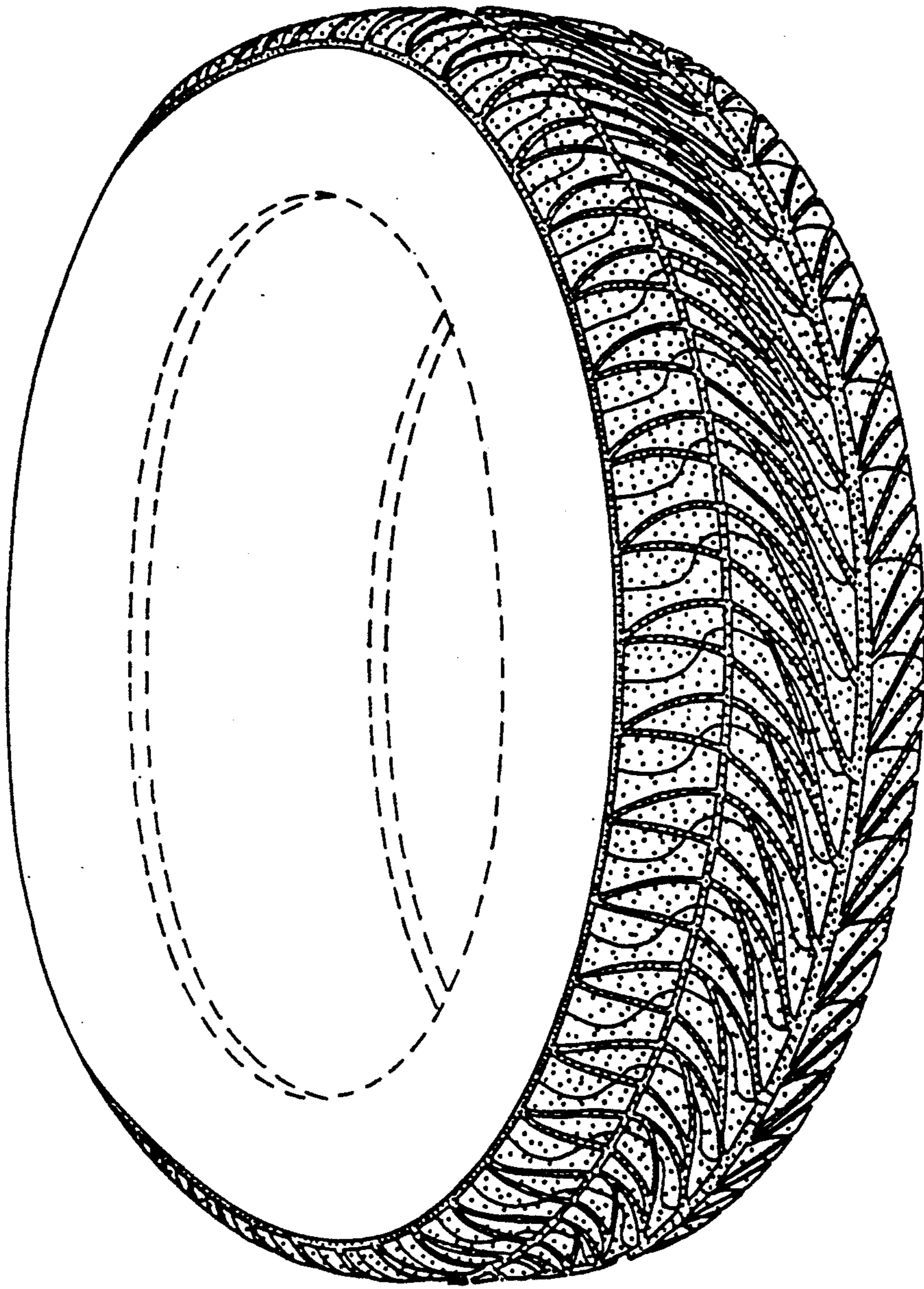

FIG. 3

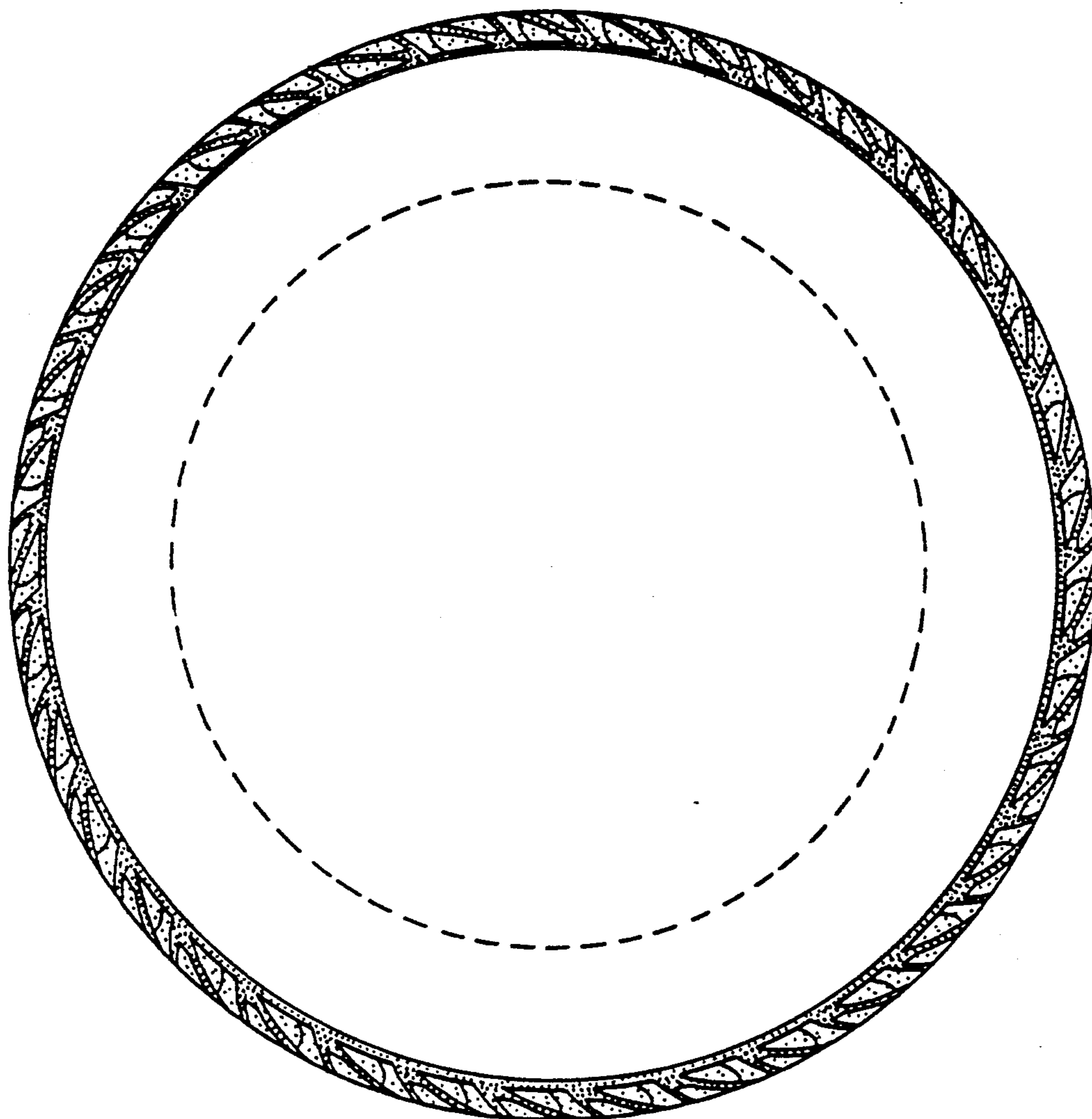

FIG. 4

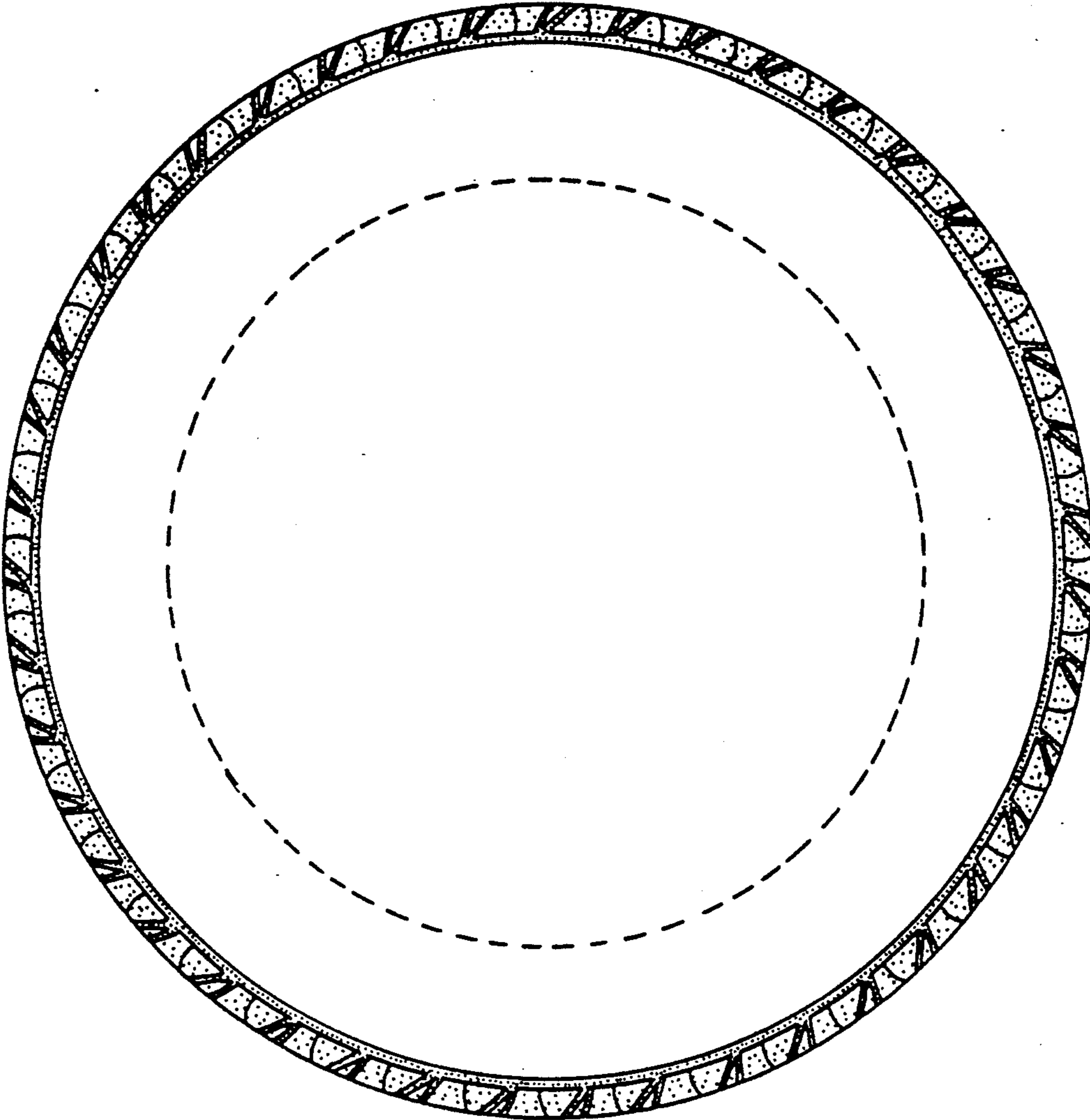

FIG. 5

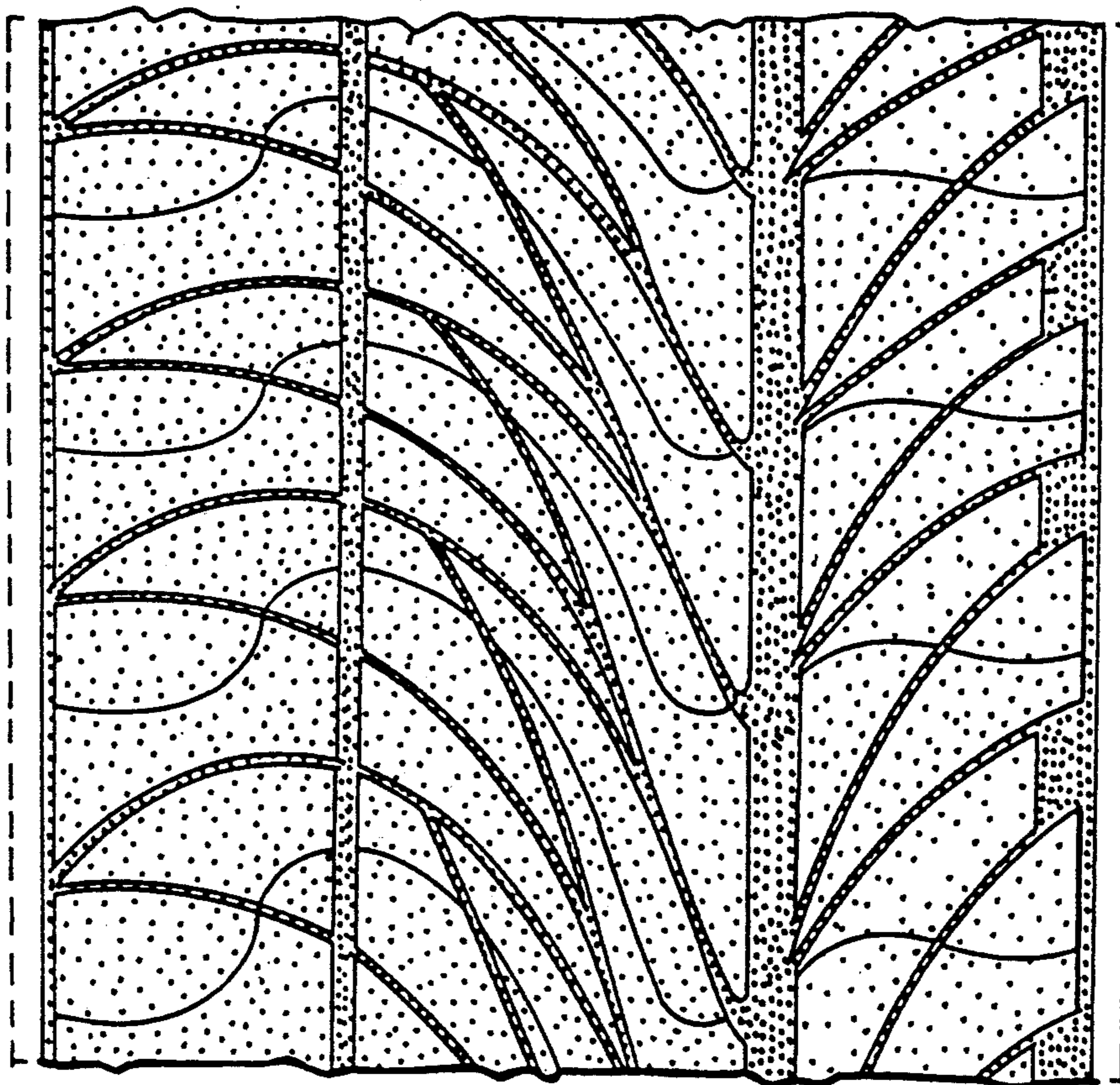

FIG. 6

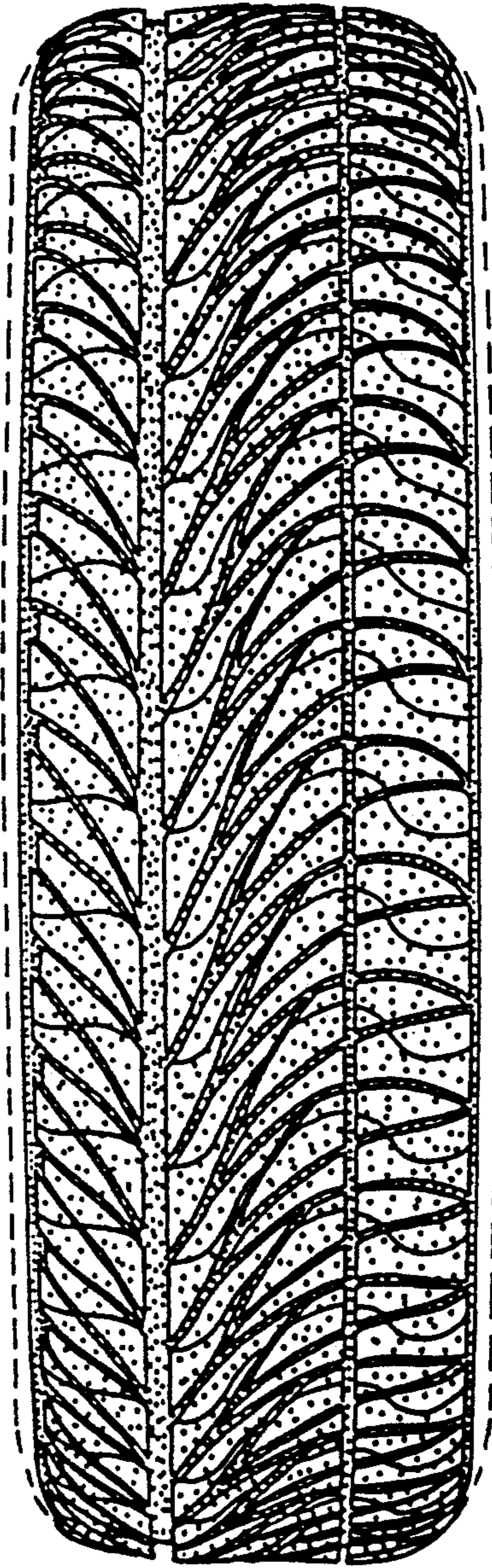

FIG. 7



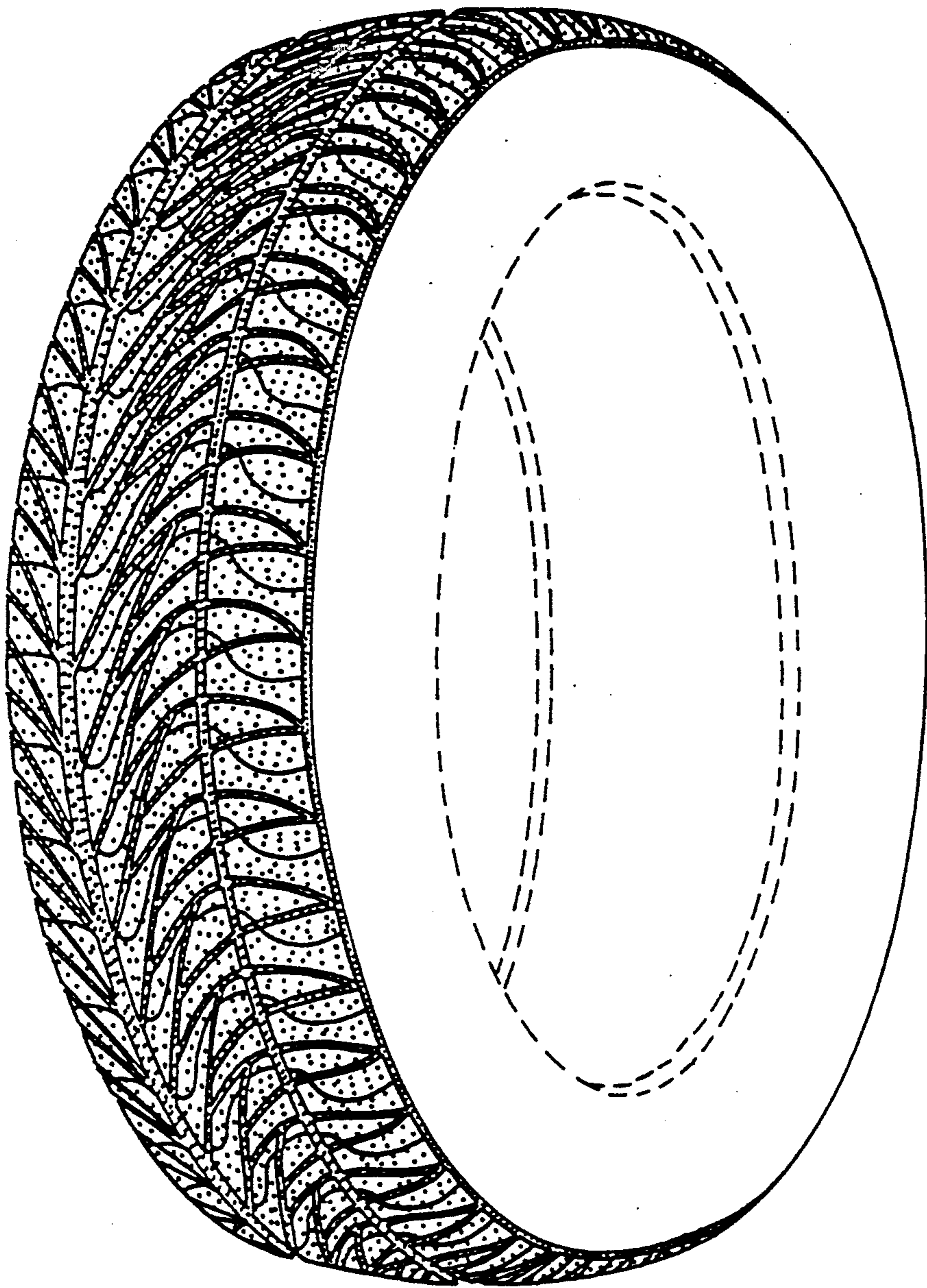

FIG. 8

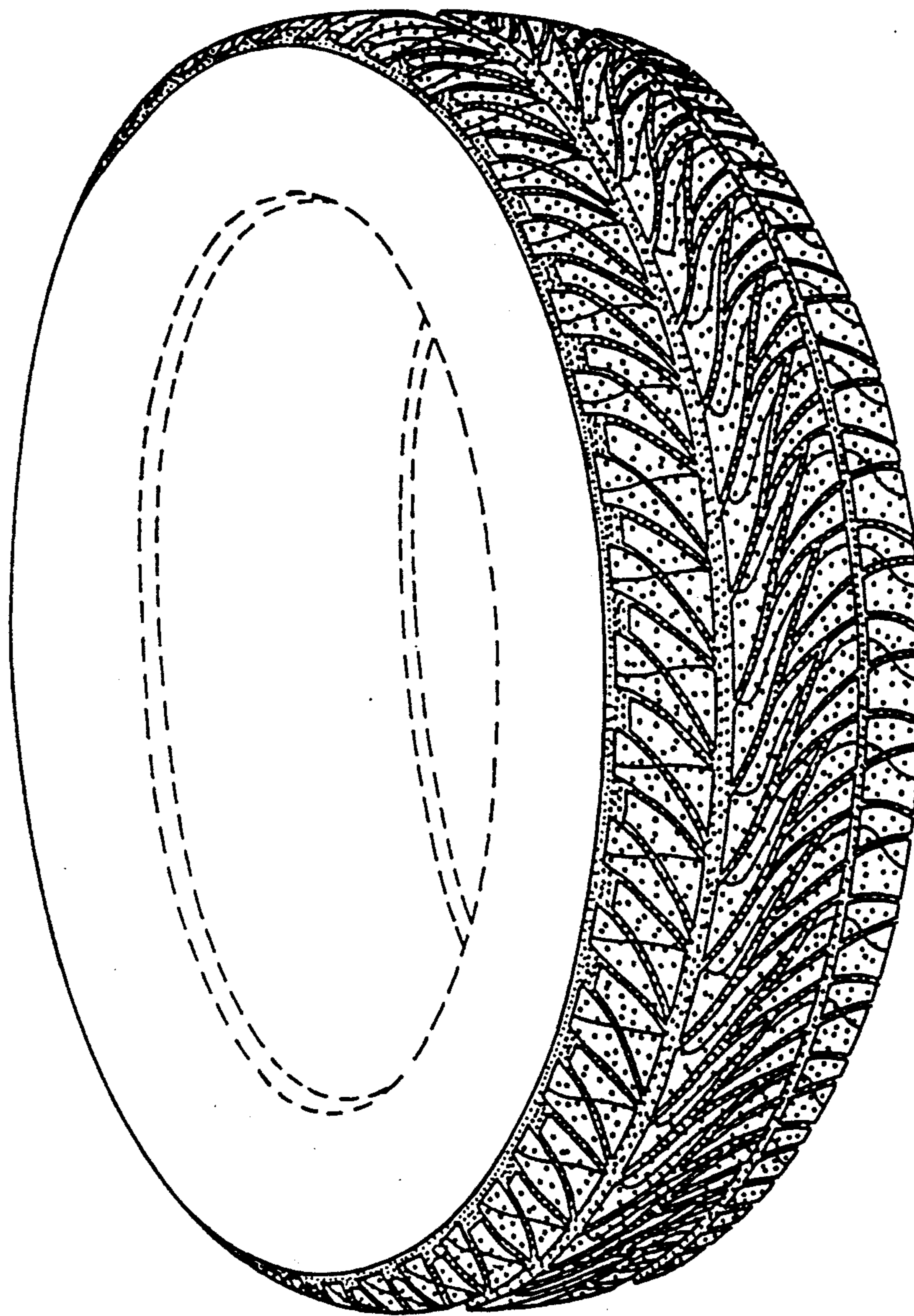

FIG. 9

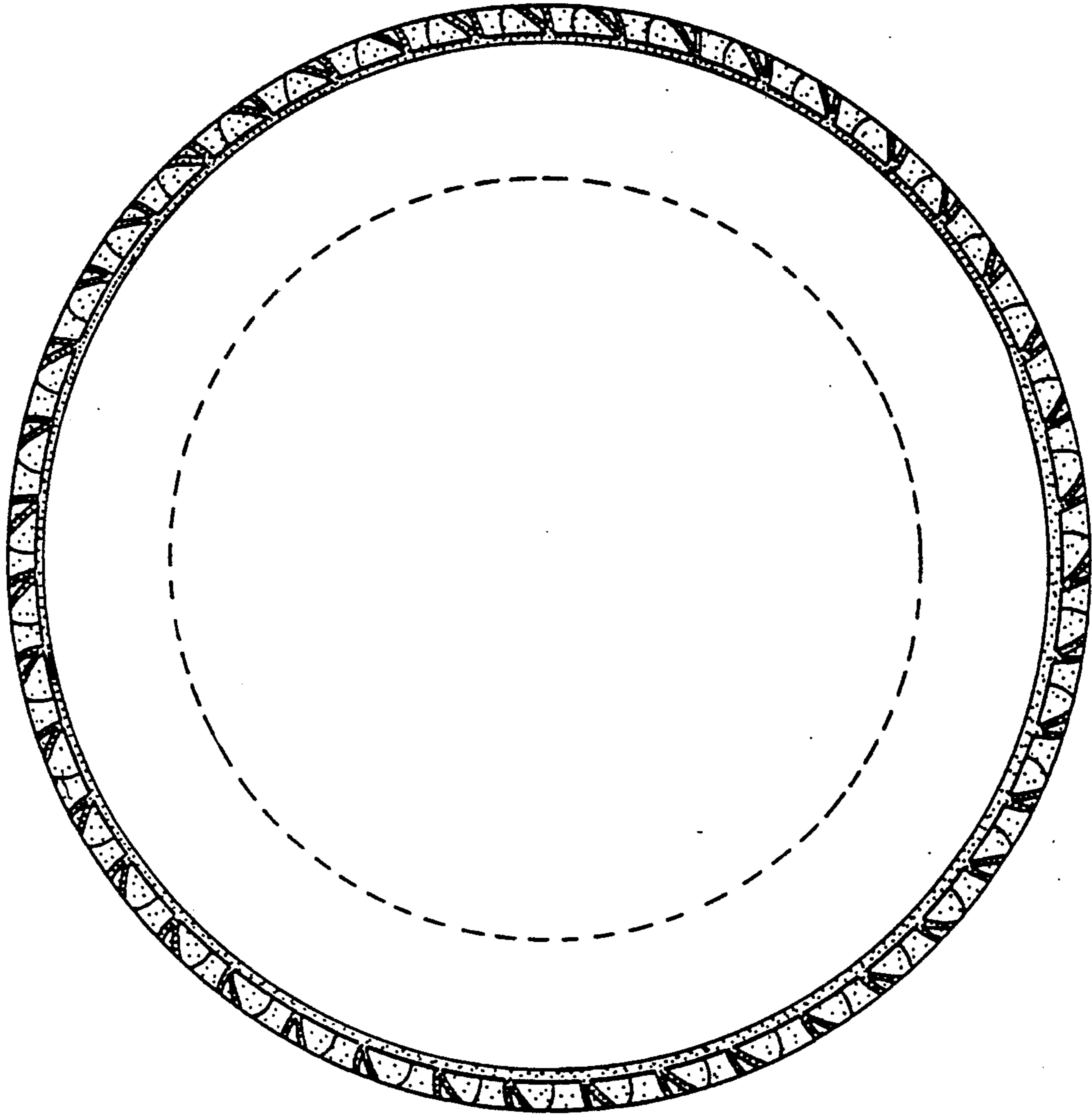

FIG. 10

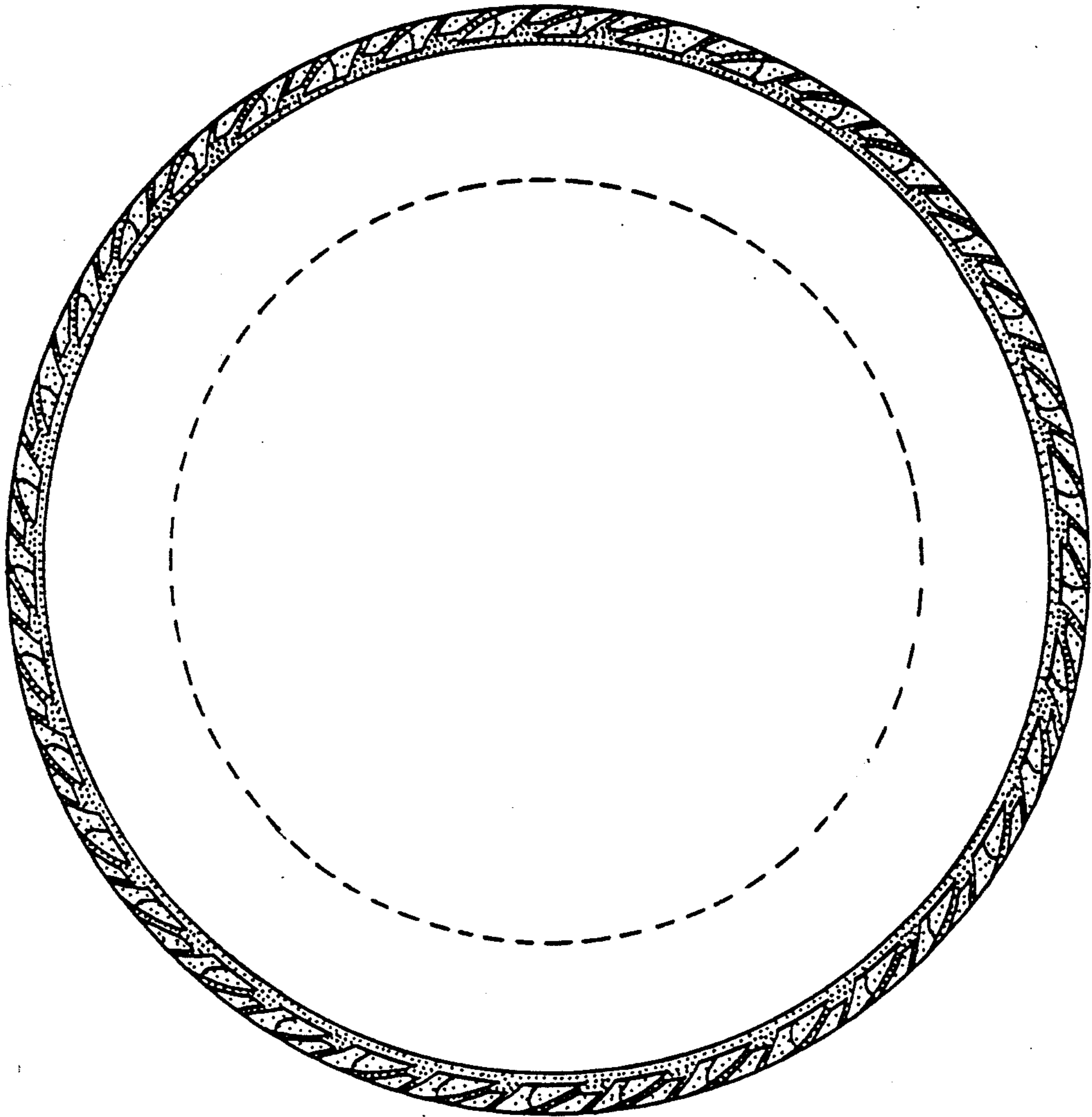

FIG. II

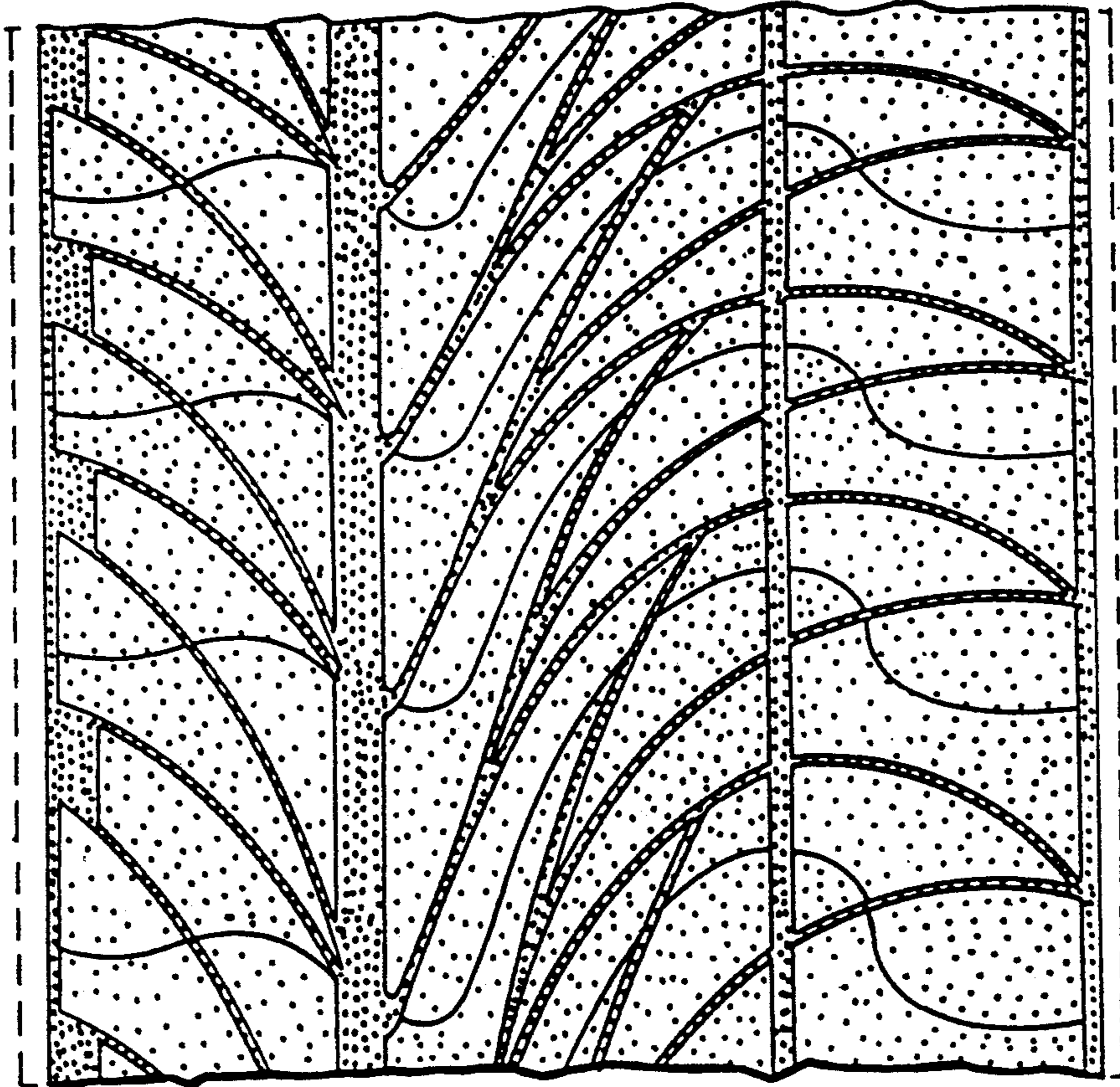

FIG.12