



US00D340199S

United States Patent [19]

[11] Patent Number: **Des. 340,199**

Taylor

[45] Date of Patent: **** Oct. 12, 1993**

[54] **ALARM FOR SIGNALING UNAUTHORIZED DOOR EXIT AND ENTRY**

4,038,552	7/1977	Ciofalo	250/462
4,584,856	4/1986	Petersdorff et al.	70/57
5,072,212	12/1991	Sorenson	340/546

[75] Inventor: **John D. Taylor**, Waterford, Mich.

[73] Assignee: **Safety Technology International, Inc.**, Waterford, Mich.

[**] Term: **14 Years**

[21] Appl. No.: **396,003**

[22] Filed: **Nov. 13, 1989**

[52] U.S. Cl. **D10/106; D10/104**

[58] Field of Search **D10/114, 104, 106, 109, D10/121, 111; D13/169, 171, 158; 340/545, 546, 541, 542, 565, 571, 572, 301, 286.04; 250/462**

[56] **References Cited**

U.S. PATENT DOCUMENTS

3,233,054	2/1966	Shoffstall	340/545
3,340,522	9/1967	Chick et al.	340/545
3,435,643	4/1969	Pollak et al.	340/545
3,525,830	8/1970	Hawkins	340/545
3,530,262	9/1970	Hawkins	340/545
3,810,091	5/1974	Hoover	D10/114

OTHER PUBLICATIONS

Lectric Lites Co. p. 1 Nov. 19, 1979 upper left corner (stop sign).

Primary Examiner—Wallace R. Burke
Assistant Examiner—Marcus Jackson
Attorney, Agent, or Firm—Gifford, Groh, Sprinkle, Patmore and Anderson

[57] **CLAIM**

The ornamental design for an alarm for signaling unauthorized door exit and entry, as shown.

DESCRIPTION

FIG. 1 is a front view of an alarm for signaling unauthorized door exit and entry of the present invention. FIG. 2 is a left plan view of the present invention; FIG. 3 is a top plan view of the present invention; FIG. 4 is a right plan view of the present invention; FIG. 5 is a bottom plan view of the present invention; and, FIG. 6 is a rear plan view of the present invention.

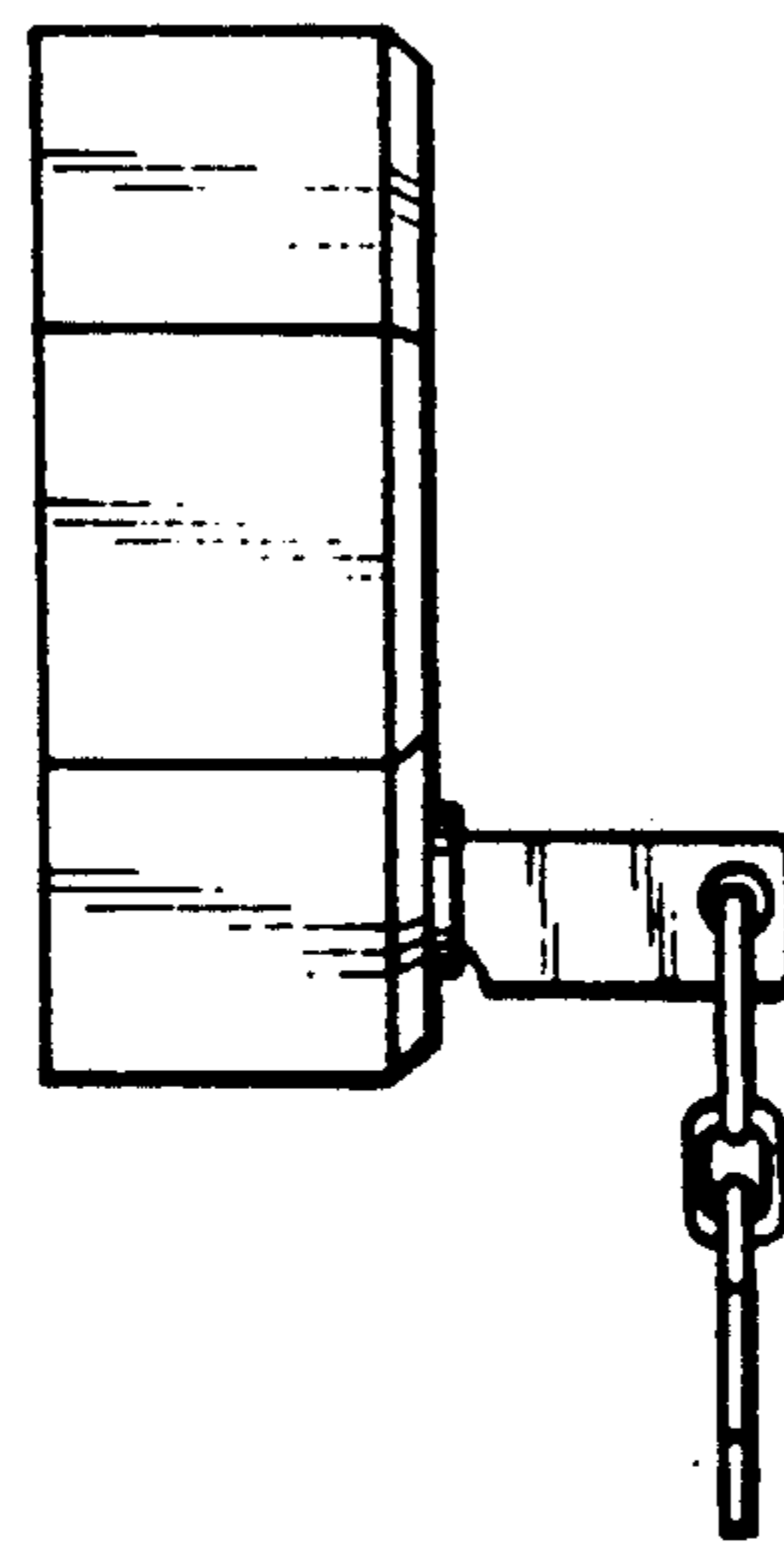
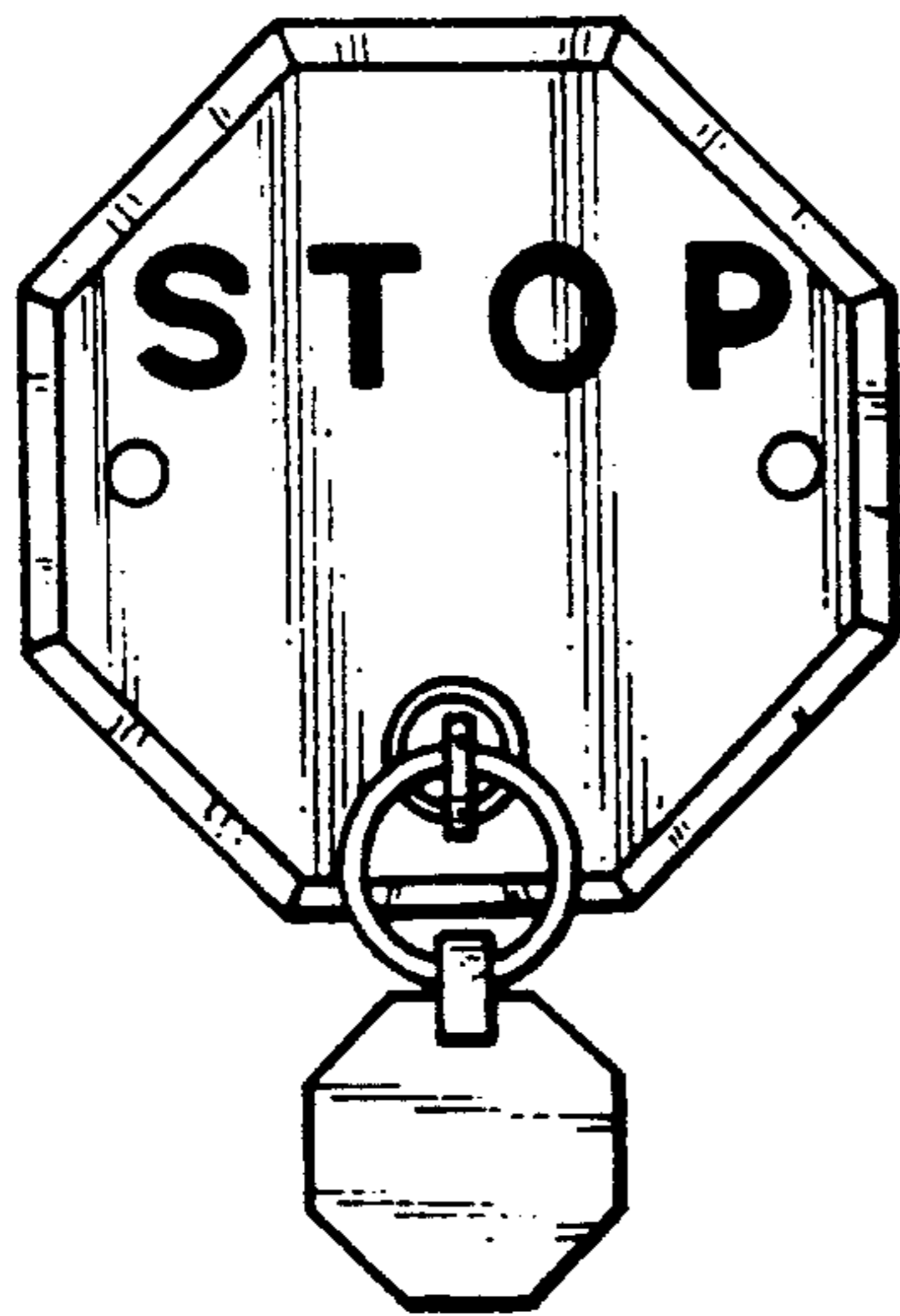

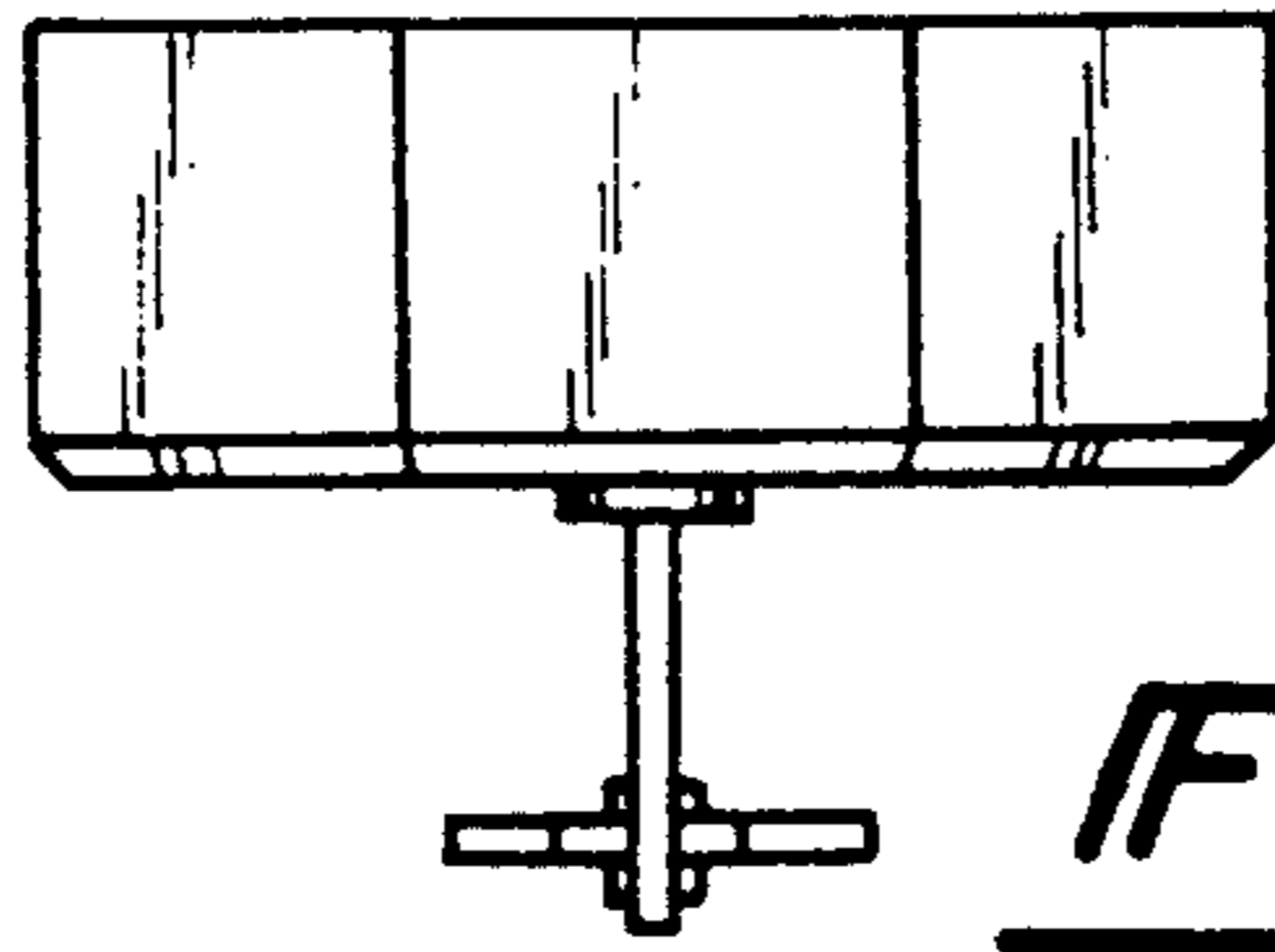

Fig-3

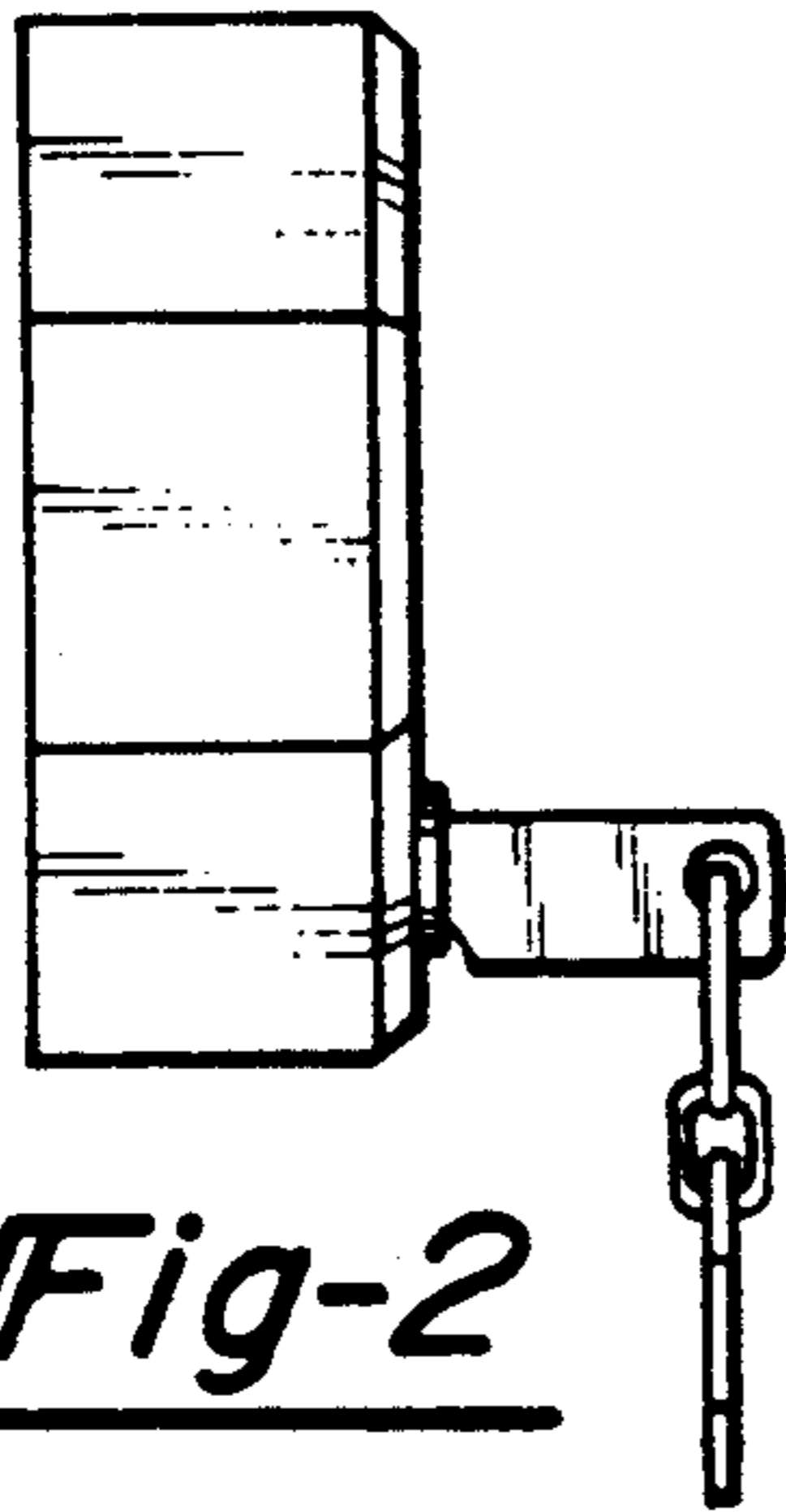

Fig-2

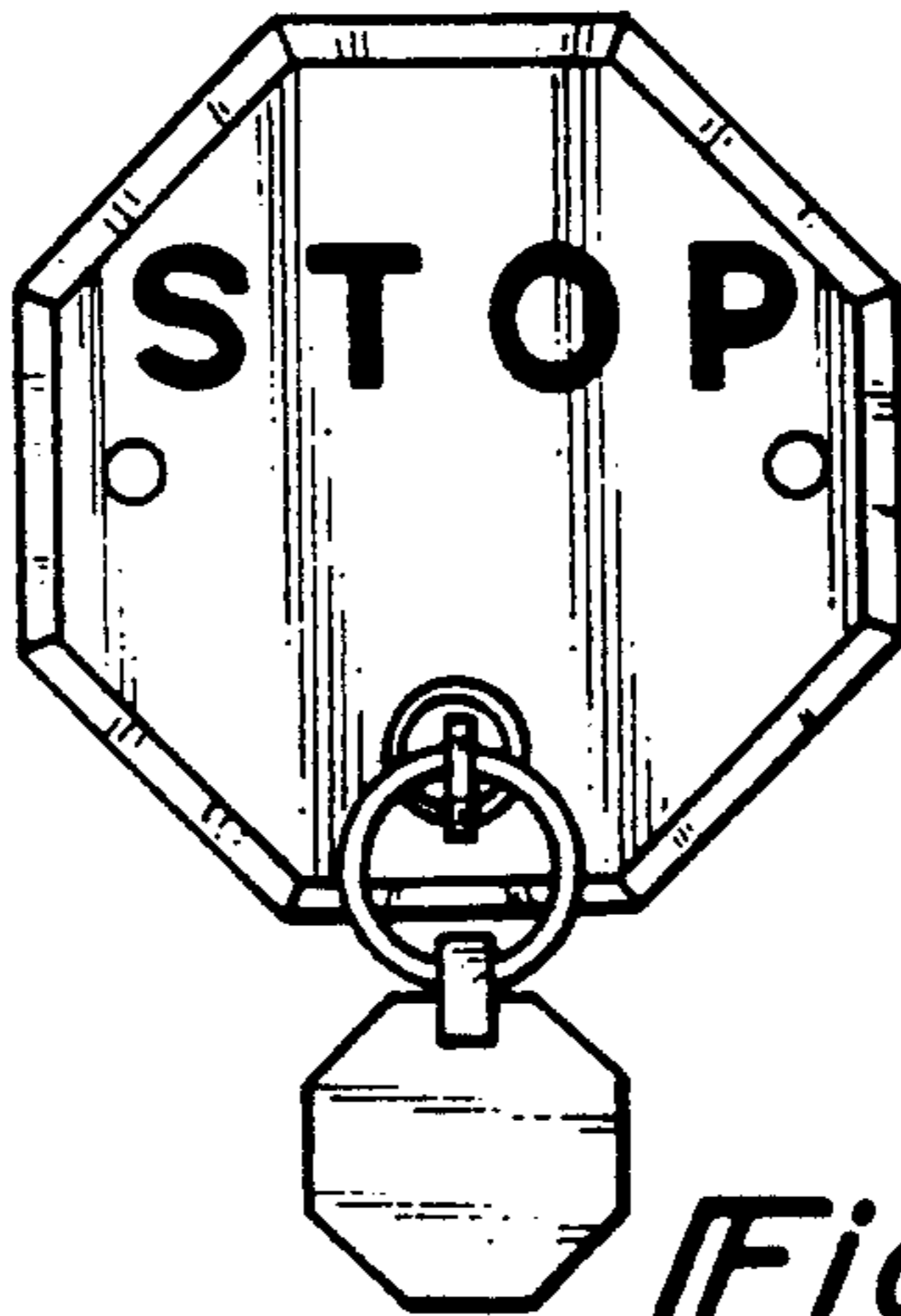

Fig-1

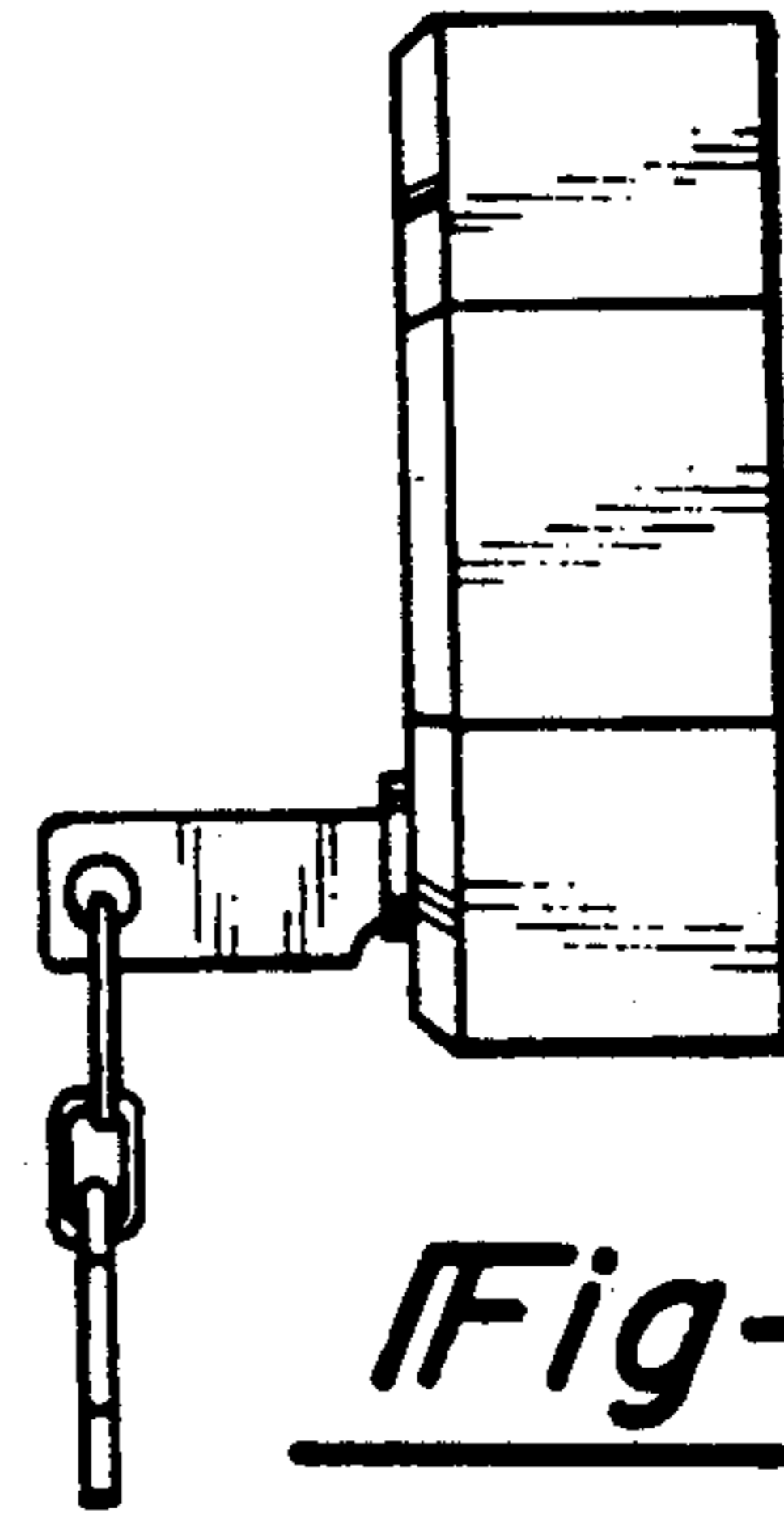

Fig-4

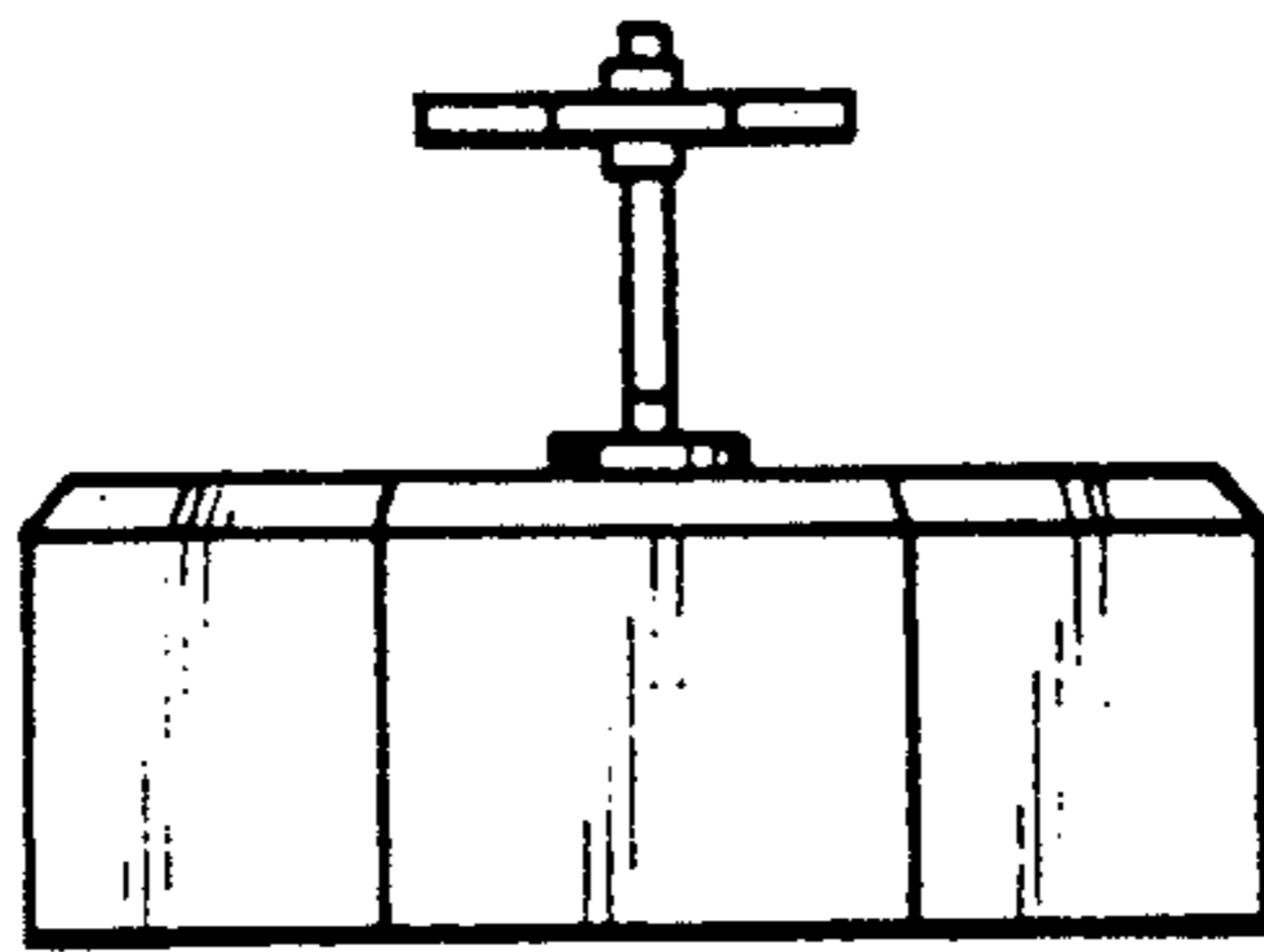

Fig-5

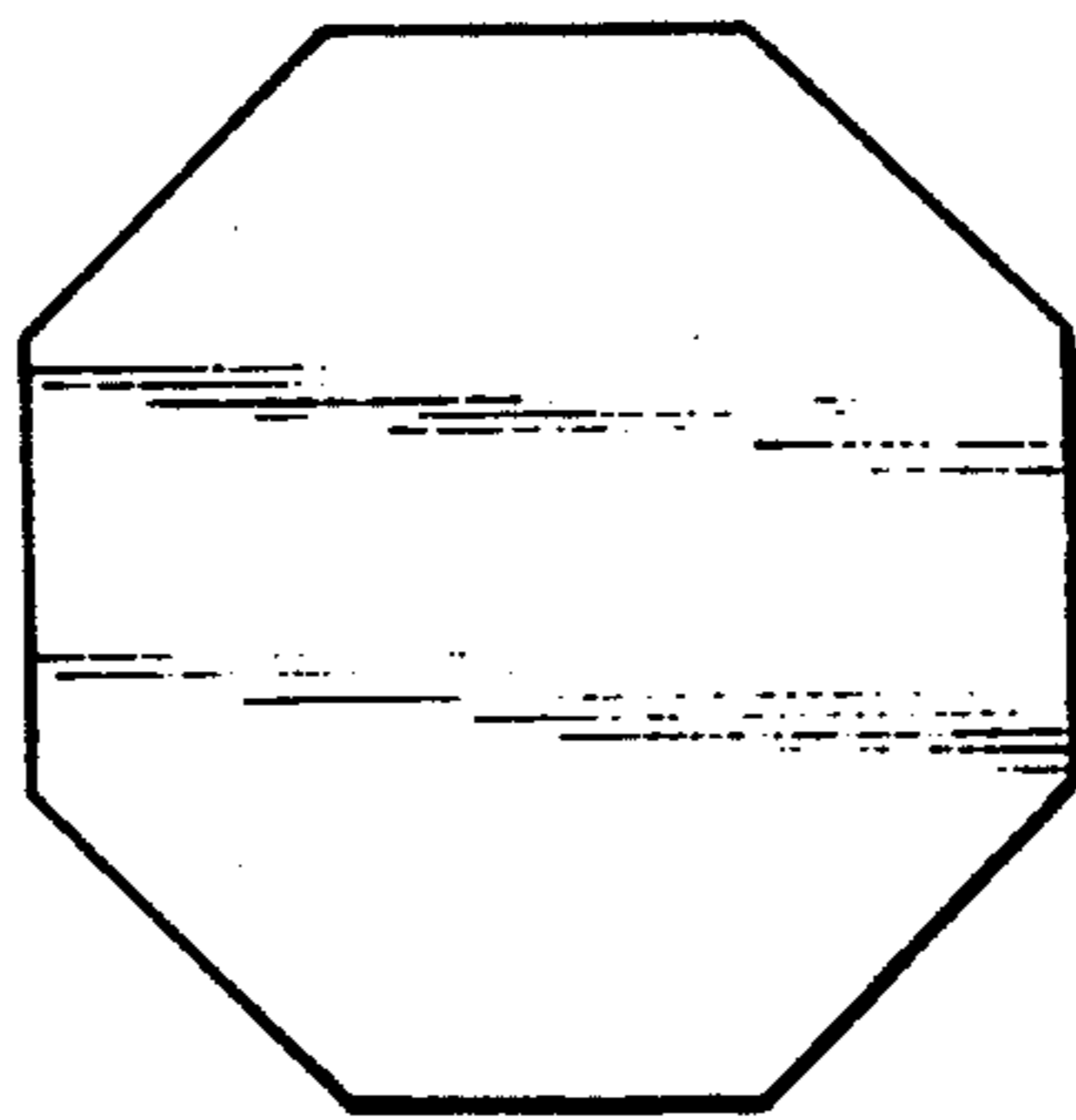

Fig-6