



US00D340193S

# United States Patent [19] McClain

[11] Patent Number: **Des. 340,193**  
[45] Date of Patent: **\*\* Oct. 12, 1993**

[54] **QUOIN CORNER GUIDE**

3,127,684 4/1964 Ernst ..... 33/408  
4,569,179 2/1986 Post ..... 33/408 X

[76] Inventor: **Rande D. McClain, R.D. #1, Box 170, Stahlstown, Pa. 15687**

*Primary Examiner*—Alan P. Douglas  
*Assistant Examiner*—Antoine D. Davis  
*Attorney, Agent, or Firm*—Leon Gilden

[\*\*] Term: **14 Years**

[21] Appl. No.: **778,633**

[57] **CLAIM**

The ornamental design for a quoin corner guide, as shown and described.

[22] Filed: **Oct. 18, 1991**

[52] U.S. Cl. .... **D10/64**

[58] Field of Search ..... **D10/64, 65, 70, 71; 33/407, 408, 409, 410**

**DESCRIPTION**

FIG. 1 is a front elevational view of the quoin corner guide showing my new design;  
FIG. 2 is a rear elevational view thereof;  
FIG. 3 is a left side elevational view thereof;  
FIG. 4 is a right side elevational view thereof;  
FIG. 5 is a top plan view thereof;  
FIG. 6 is a bottom plan view thereof; and,  
FIG. 7 is a perspective view thereof.

[56]

**References Cited**

**U.S. PATENT DOCUMENTS**

|           |         |          |       |          |
|-----------|---------|----------|-------|----------|
| 1,415,615 | 5/1922  | Stock    | ..... | D10/64 X |
| 2,143,237 | 1/1939  | Byrnes   | ..... | 33/409   |
| 2,623,290 | 12/1952 | Kampel   | ..... | 33/409   |
| 2,785,467 | 3/1957  | Andersen | ..... | 33/408   |

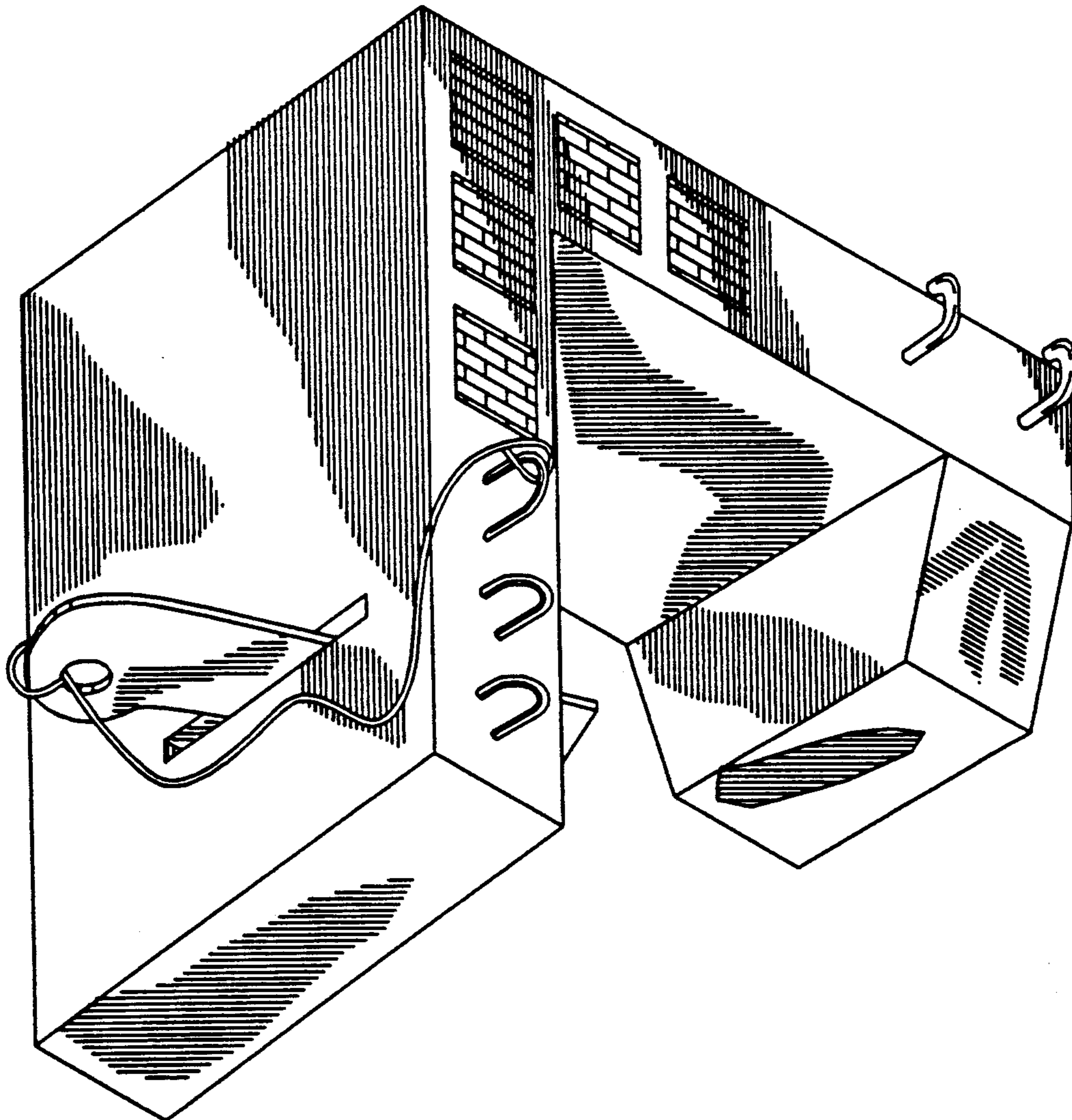

FIG. 1

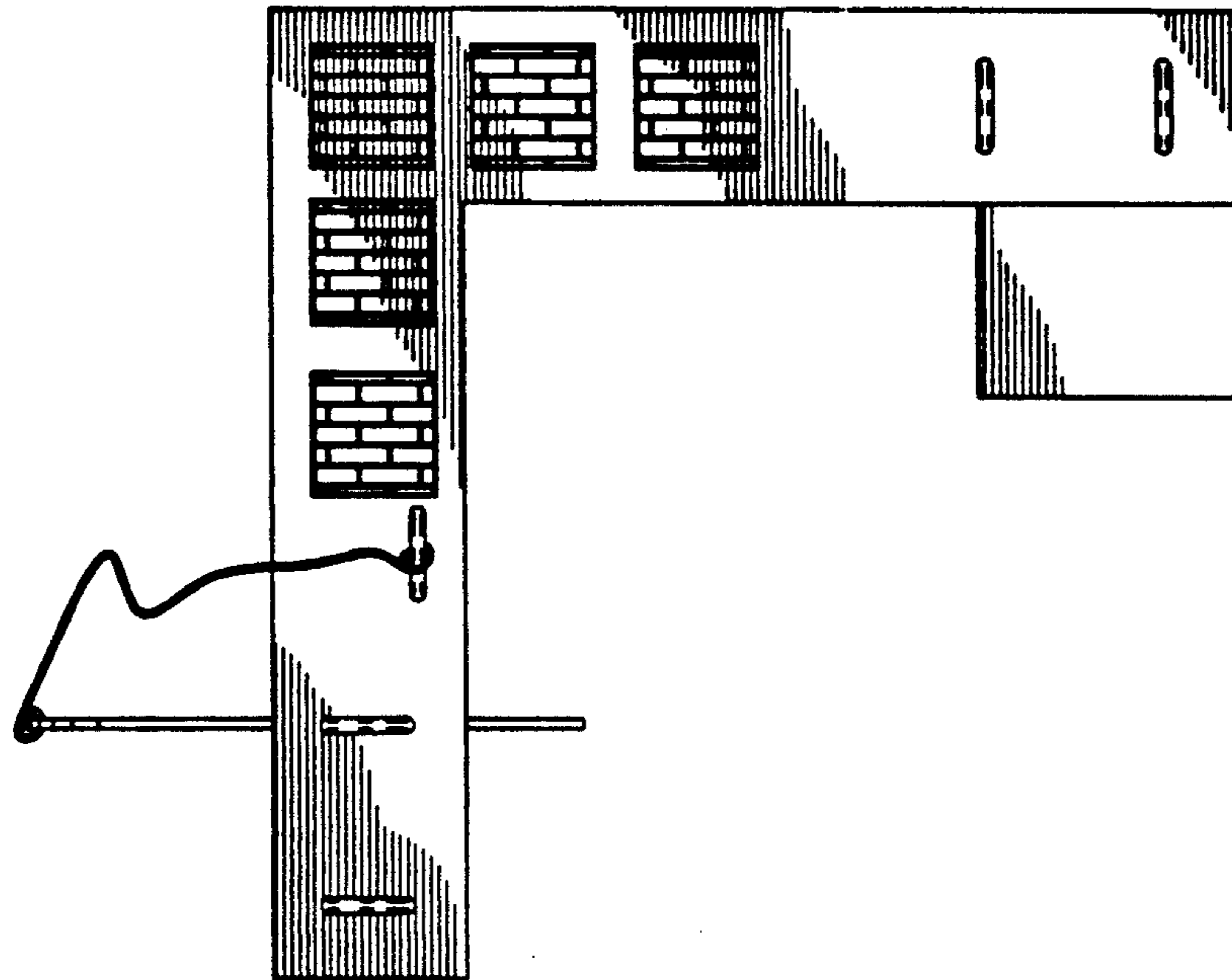

FIG. 2

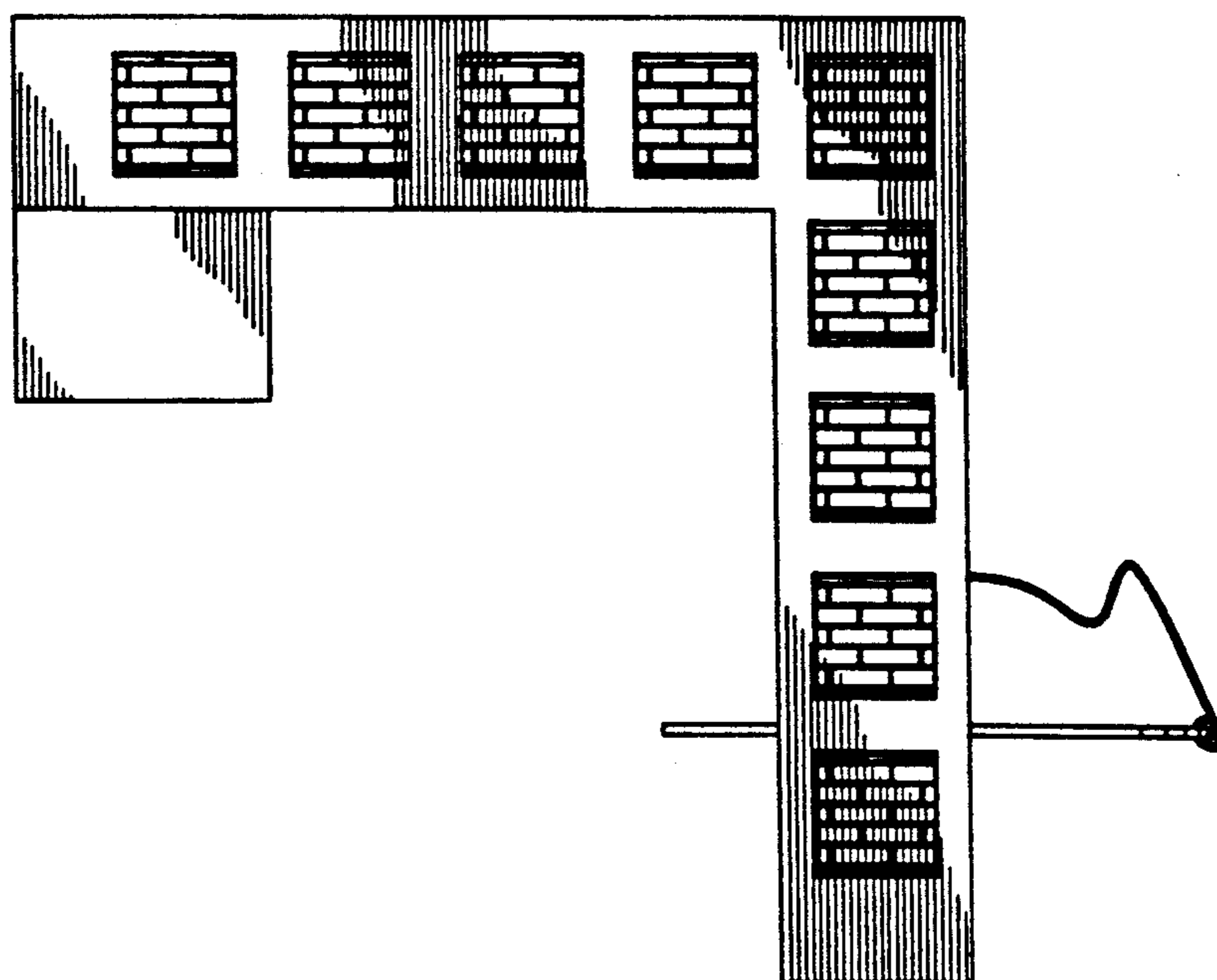

FIG. 3

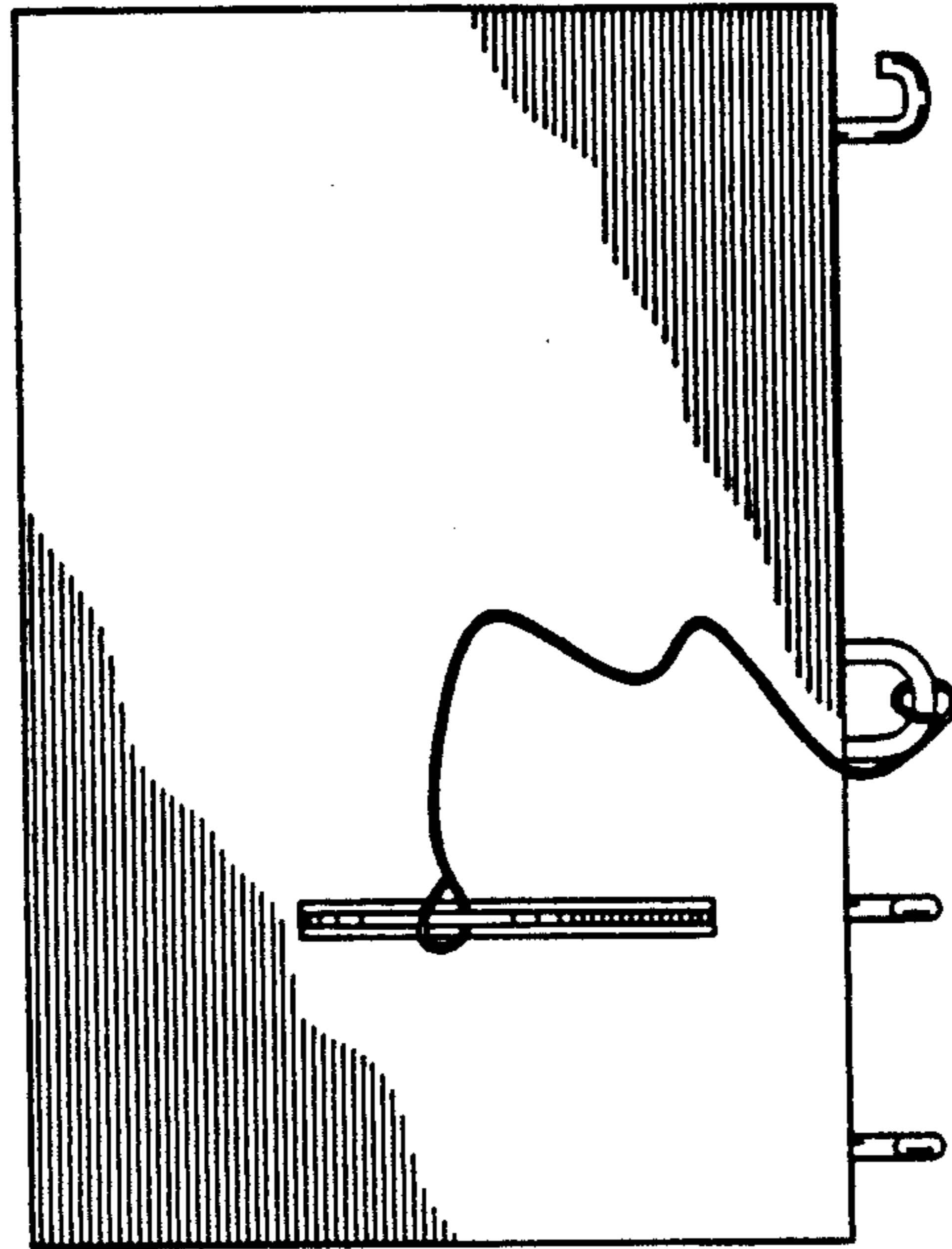

FIG. 4

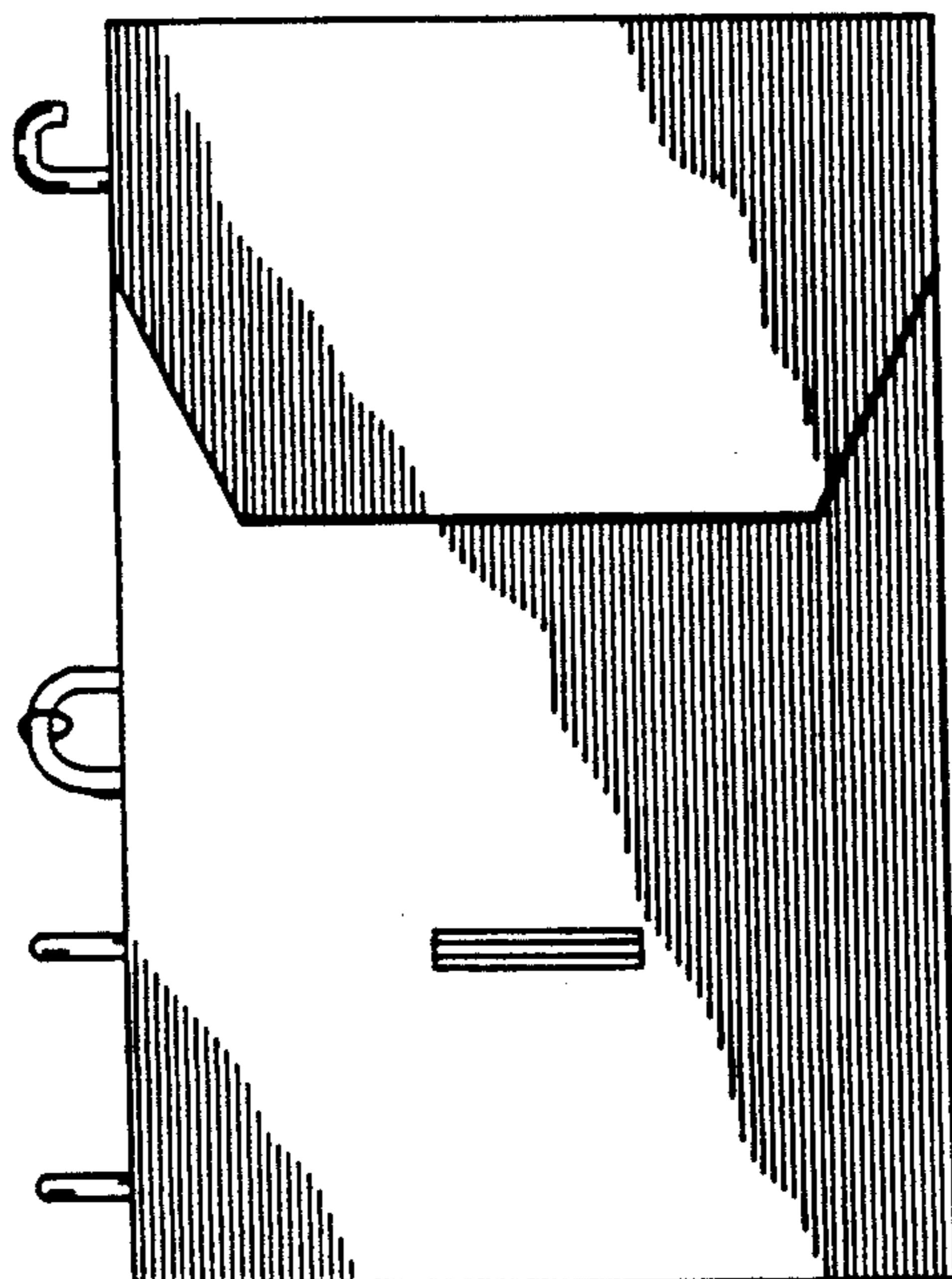

FIG. 5

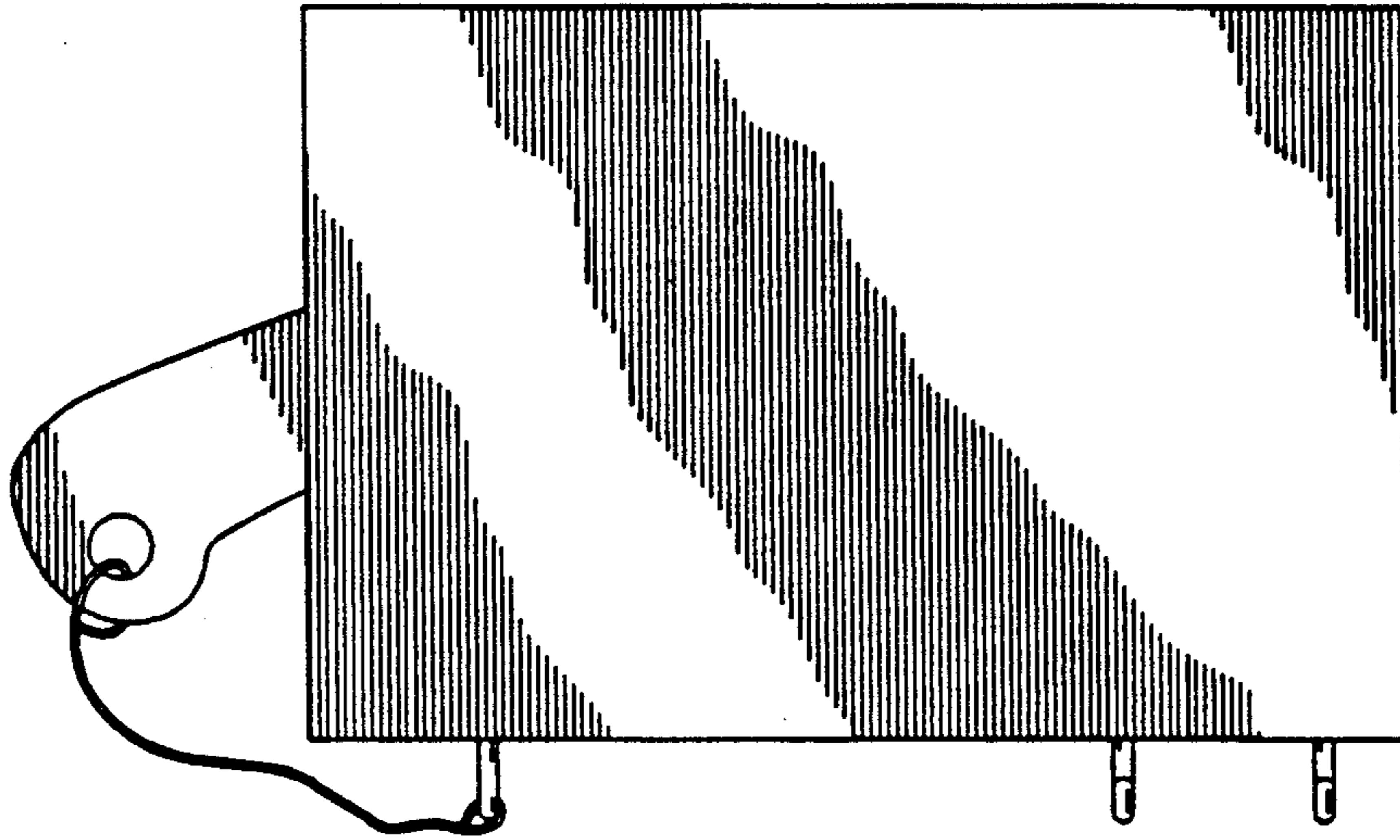

FIG. 6

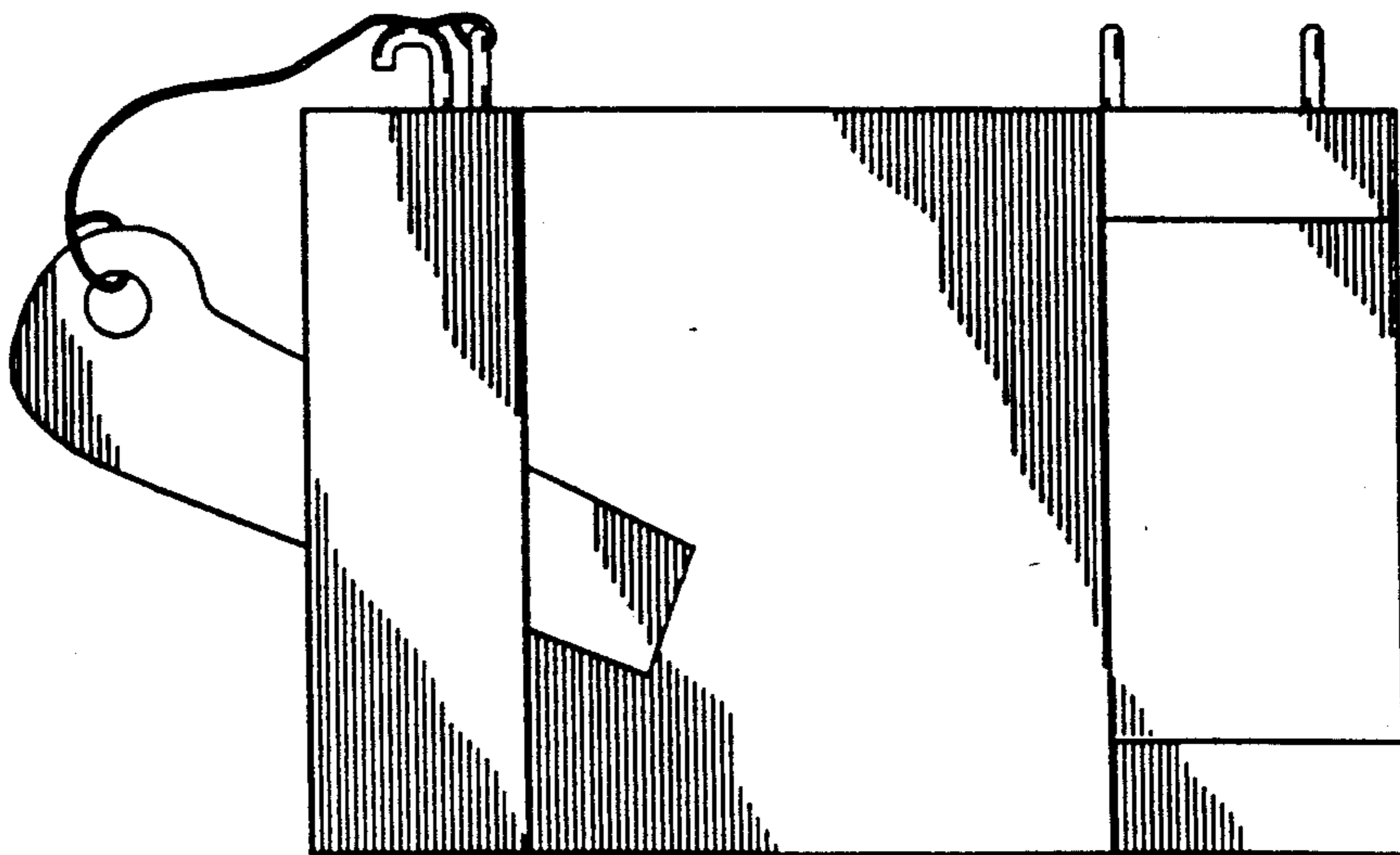

FIG. 7

