



US00D340128S

# United States Patent [19]

Mitsui

[11] Patent Number: Des. 340,128

[45] Date of Patent: \*\* Oct. 12, 1993

[54] SHOE SOLE

[75] Inventor: Shigeyuki Mitsui, Kobe, Japan

[73] Assignee: Asics Corporation, Hyogo, Japan

[\*\*] Term: 14 Years

[21] Appl. No.: 825,197

[22] Filed: Jan. 22, 1992

[30] Foreign Application Priority Data

Jul. 26, 1991 [JP] Japan ..... 3-22502

[52] U.S. Cl. .... D2/320

[58] Field of Search ..... D2/264, 265, 274, 311,  
D2/317-323; 36/25 R, 28, 29, 32 R, 43, 44, 59  
R, 59 C, 83, 84, 89, 100-107, 112-114, 132, 136

[56] References Cited

## U.S. PATENT DOCUMENTS

D. 296,152 6/1988 Selbiger ..... D2/320  
D. 298,984 12/1988 Selbiger ..... D2/320

D. 308,747 6/1990 Brinker ..... D2/320  
D. 368,748 6/1990 Arai ..... D2/320

Primary Examiner—Louis S. Zarfes

Attorney, Agent, or Firm—Nixon & Vanderhye

[57] CLAIM

The ornamental design for a shoe sole, as shown and described.

## DESCRIPTION

FIG. 1 is an illustrative view of a shoe sole showing my new design in a position of use. The broken line showing of the shoe in FIG. 1 is for illustrative purposes only and forms no part of the claimed design;

FIG. 2 is a left side elevational view thereof;

FIG. 3 is a front elevational view thereof;

FIG. 4 is a right side elevational view thereof;

FIG. 5 is a rear elevational view thereof;

FIG. 6 is a top plan view thereof;

FIG. 7 is a bottom plan view thereof; and,

FIG. 8 is a perspective view thereof.

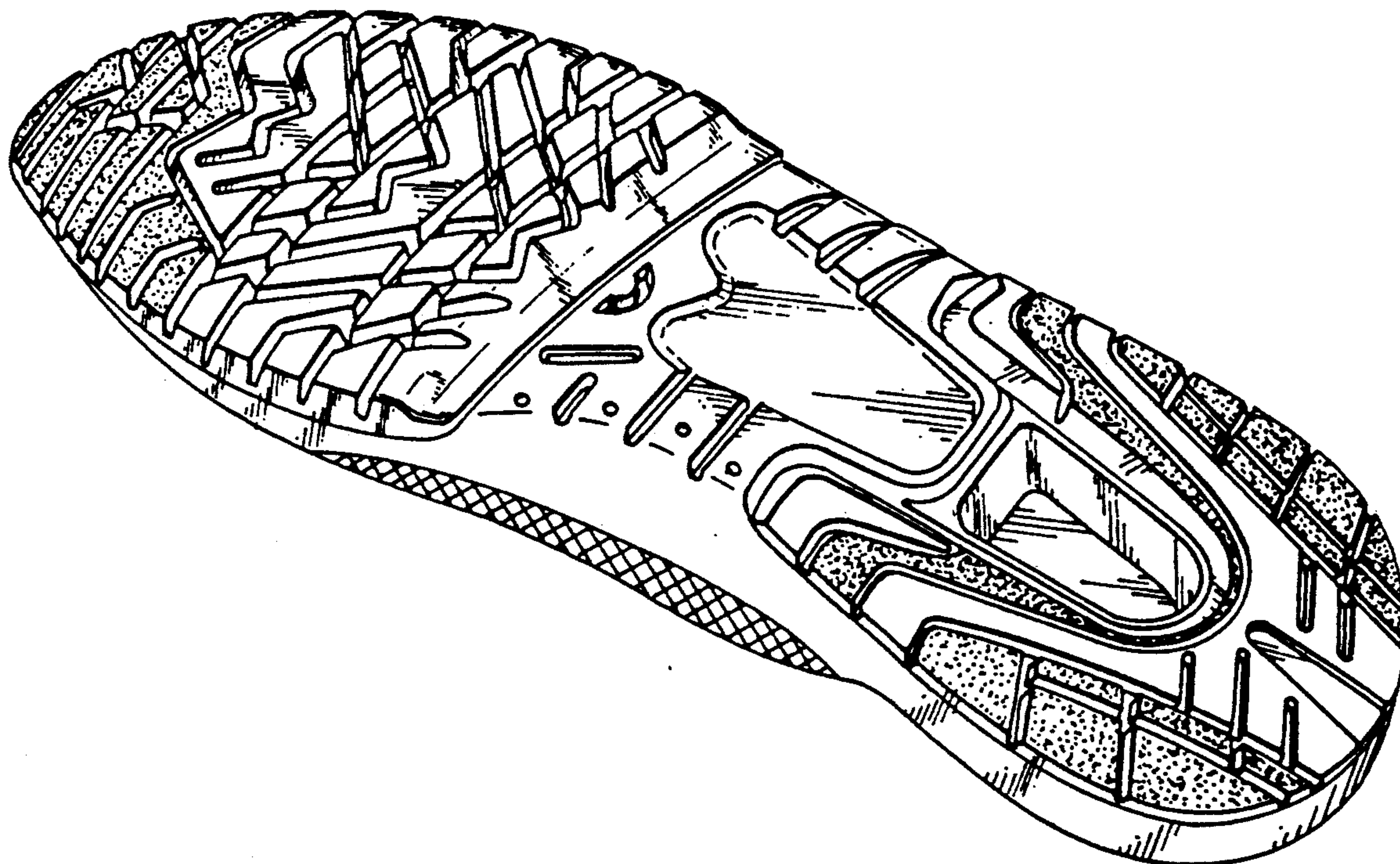
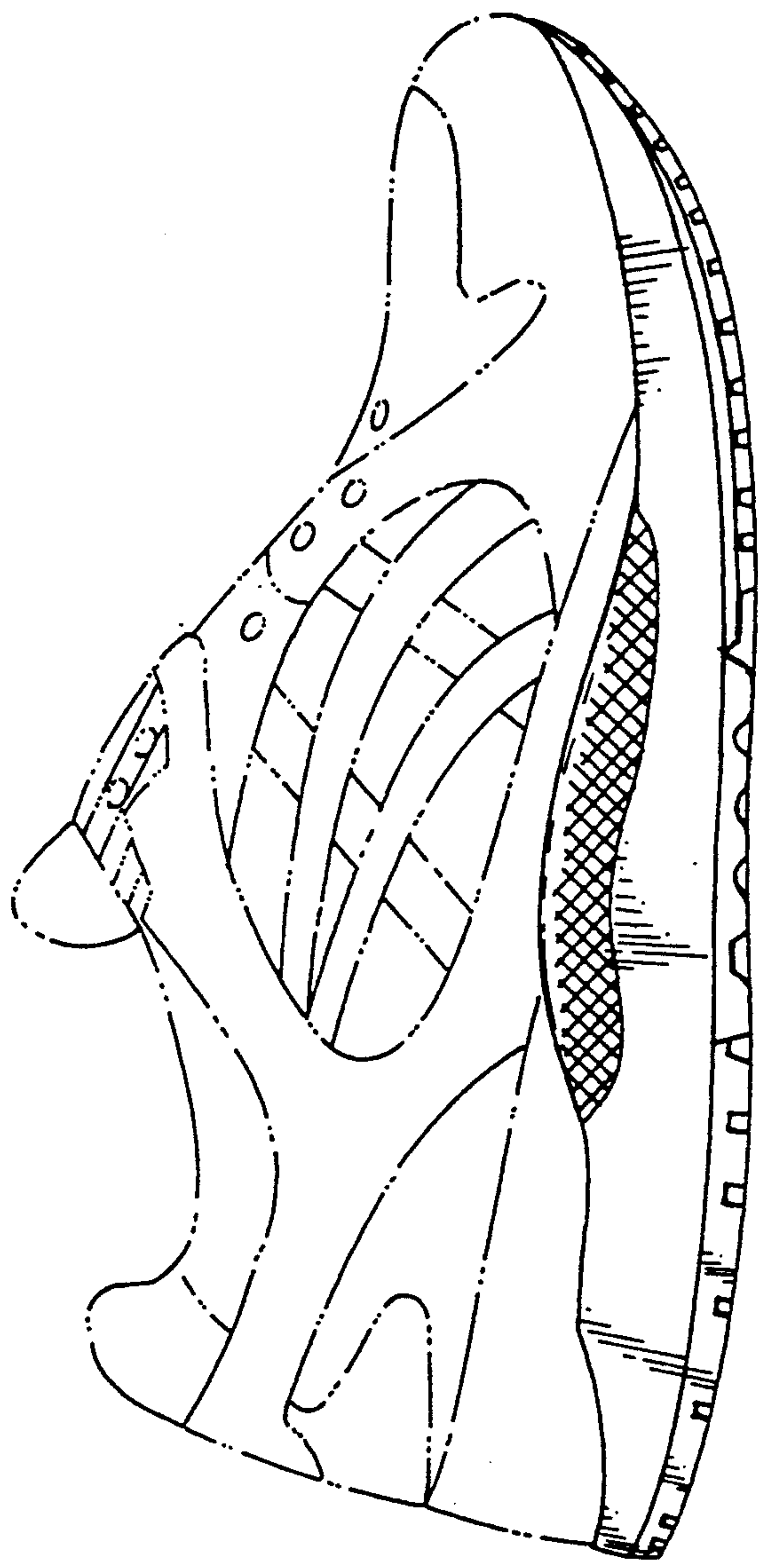
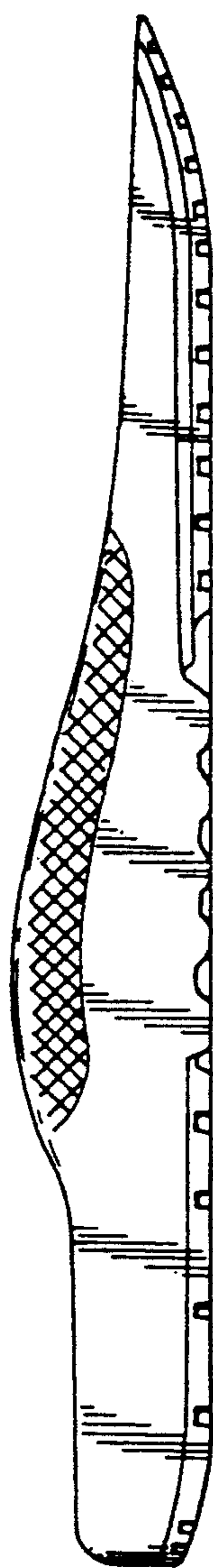


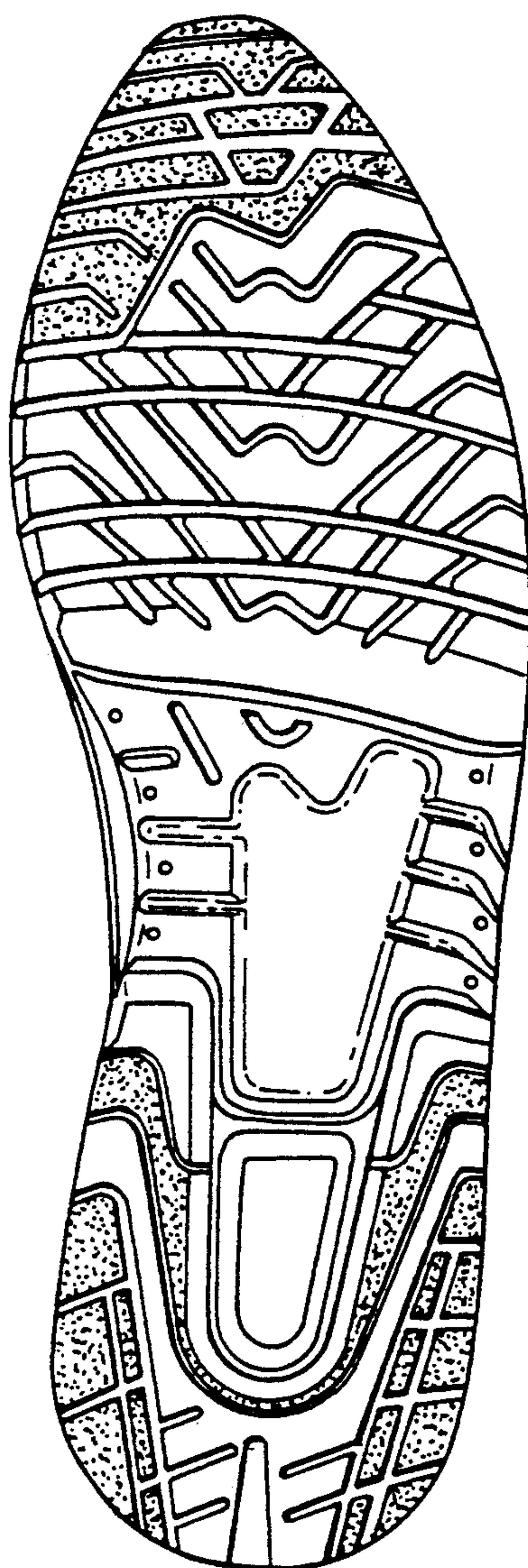
Fig. 1



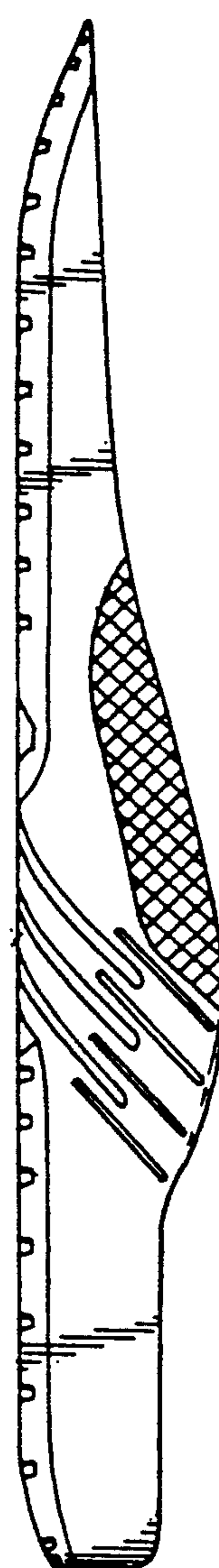
*Fig. 2*



*Fig. 3*

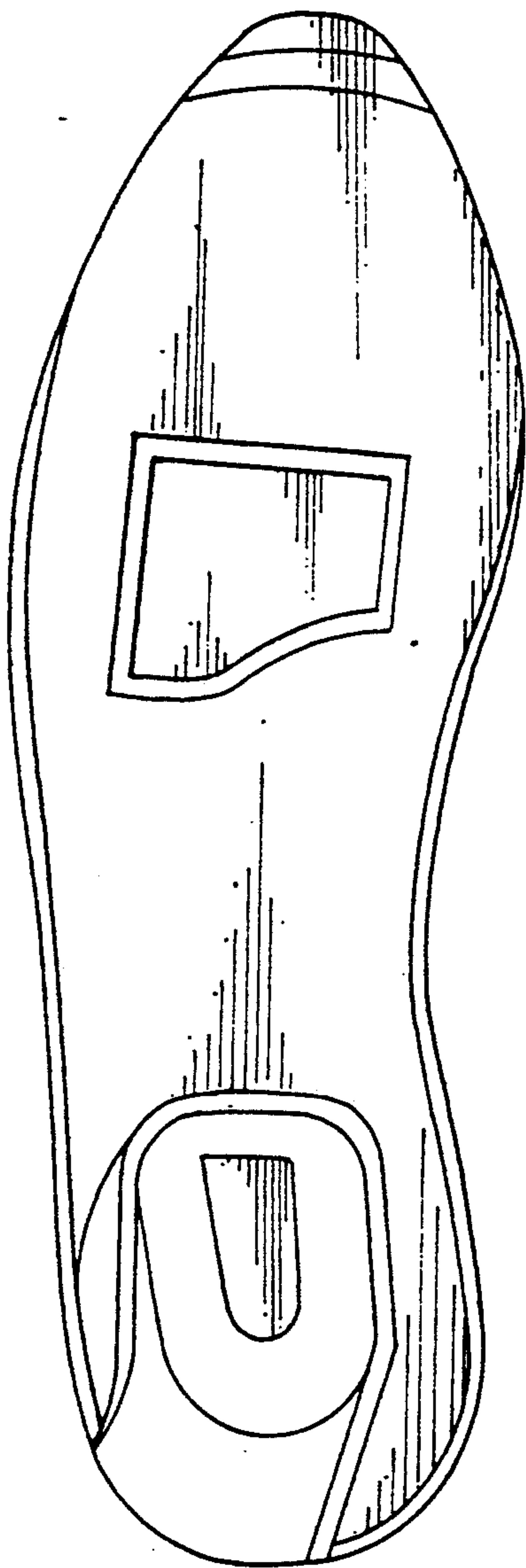


*Fig. 4*

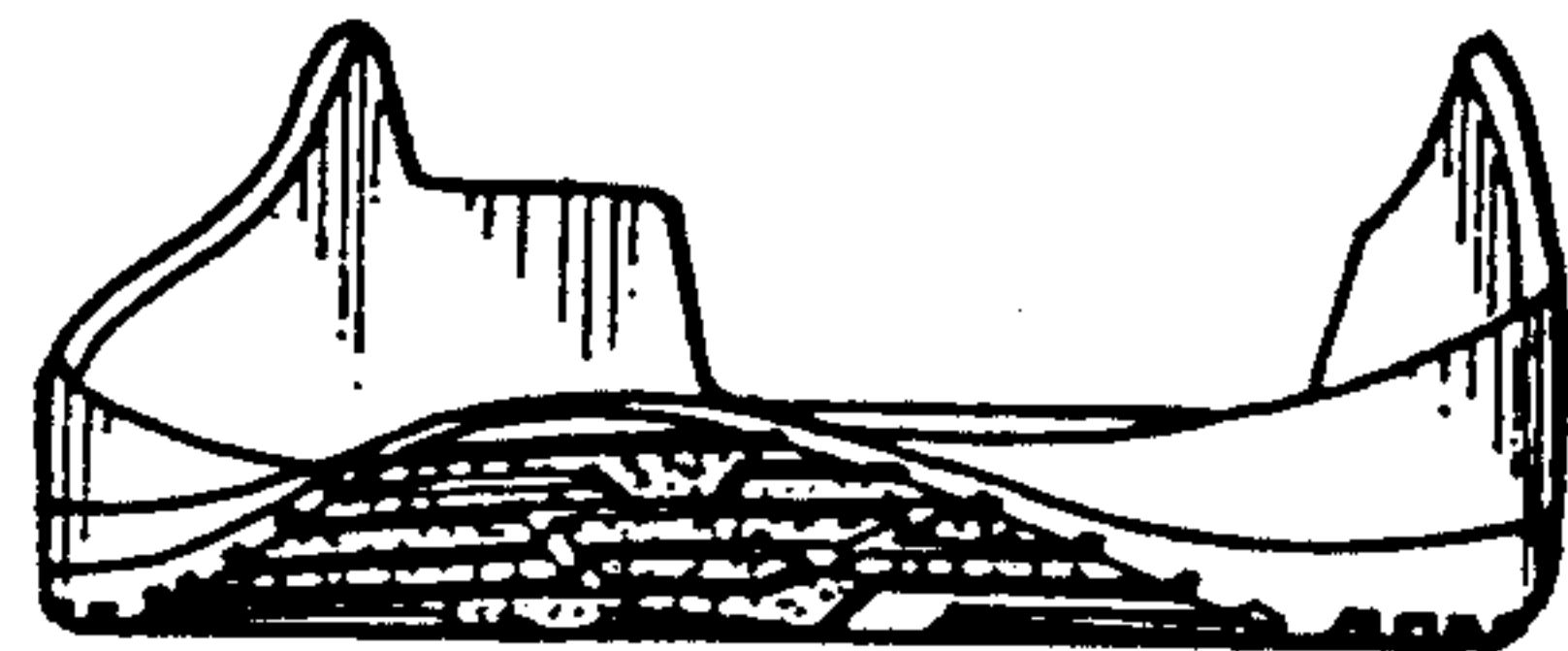




*Fig. 5*



*Fig. 6*



*Fig. 7*

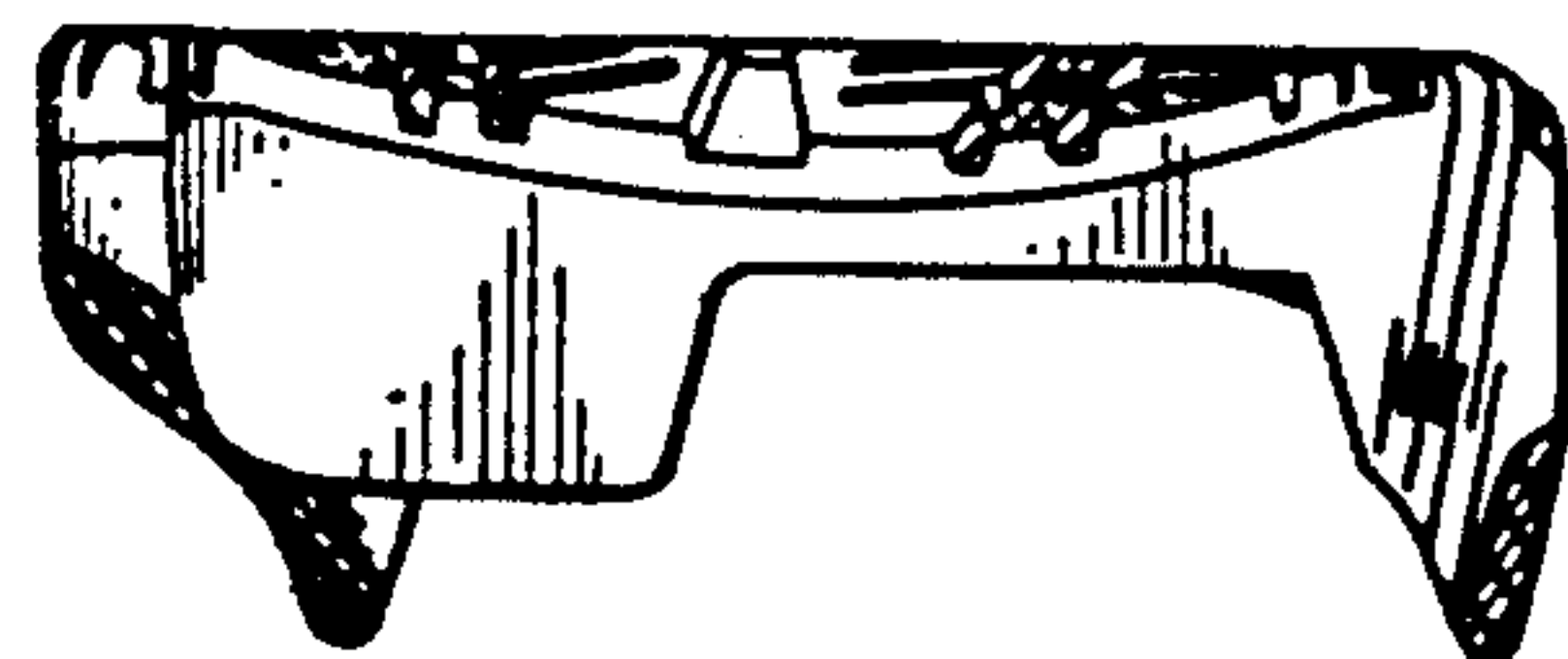


Fig. 8

