



US00D340018S

United States Patent [19]

[11] Patent Number: **Des. 340,018**

Yoder

[45] Date of Patent: **** Oct. 5, 1993**

[54] **TRUCK BED COVER MOUNTING CLAMP**

[75] Inventor: **Ronald L. Yoder, Topeka, Ind.**

[73] Assignee: **Universal Consolidated Methods, Inc., Topeka, Ind.**

[**] Term: **14 Years**

[21] Appl. No.: **864,085**

[22] Filed: **Apr. 6, 1992**

[52] U.S. Cl. **D12/156; D8/394; D8/72**

[58] Field of Search **D12/156, 155; D8/72, D8/73, 394; 296/10, 26, 100, 99.1, 102; 269/249; 403/290, 373; 24/514, 525, 569**

[56] **References Cited**

U.S. PATENT DOCUMENTS

D. 328,845	8/1992	Yoder	D8/72
D. 329,007	9/1992	Yoder	D8/73
4,846,431	7/1989	Pflieger	24/514
4,901,963	2/1990	Yoder	24/514
5,131,780	7/1992	Love	403/290
5,152,574	10/1992	Tucker	296/100

Primary Examiner—James M. Gandy
Attorney, Agent, or Firm—Roger M. Rickert

[57] **CLAIM**

The ornamental design for a truck bed cover mounting clamp, as shown and described.

DESCRIPTION

FIG. 1 is a perspective view showing the top, rear end and side of a truck bed cover mounting clamp illustrating my new design;

FIG. 2 is a second perspective view of the truck bed cover mounting clamp of FIG. 1, showing the mounting clamp portions closed on one another;

FIG. 3 is a side elevational view of the side shown in FIG. 1 with the view from the opposite side being substantially the same;

FIG. 4 is a front end elevational view taken from the right of FIG. 1;

FIG. 5 is an rear end elevational view taken from the left of FIG. 1;

FIG. 6 is a top plan view thereof; and,

FIG. 7 is a bottom plan view thereof.

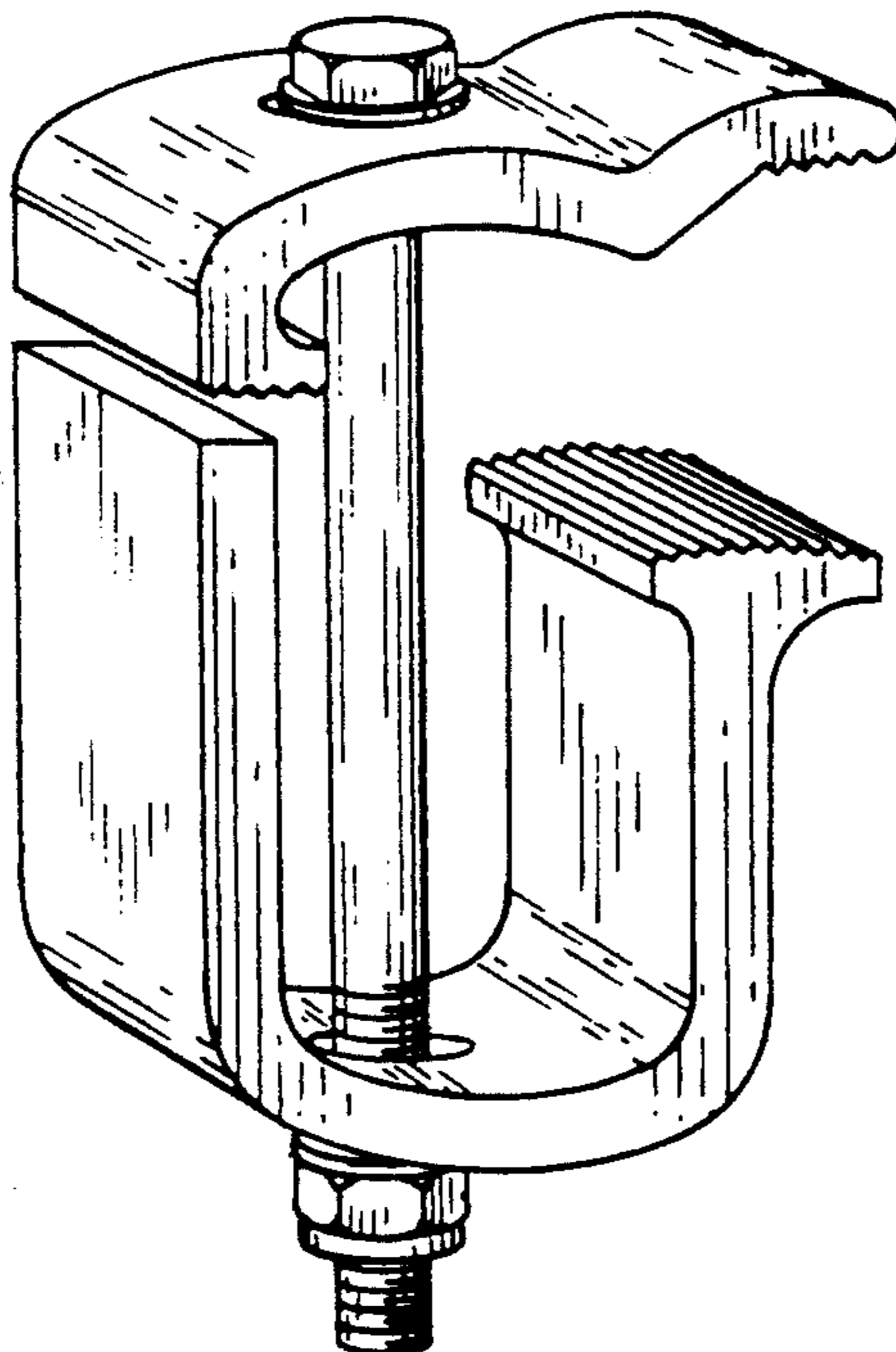

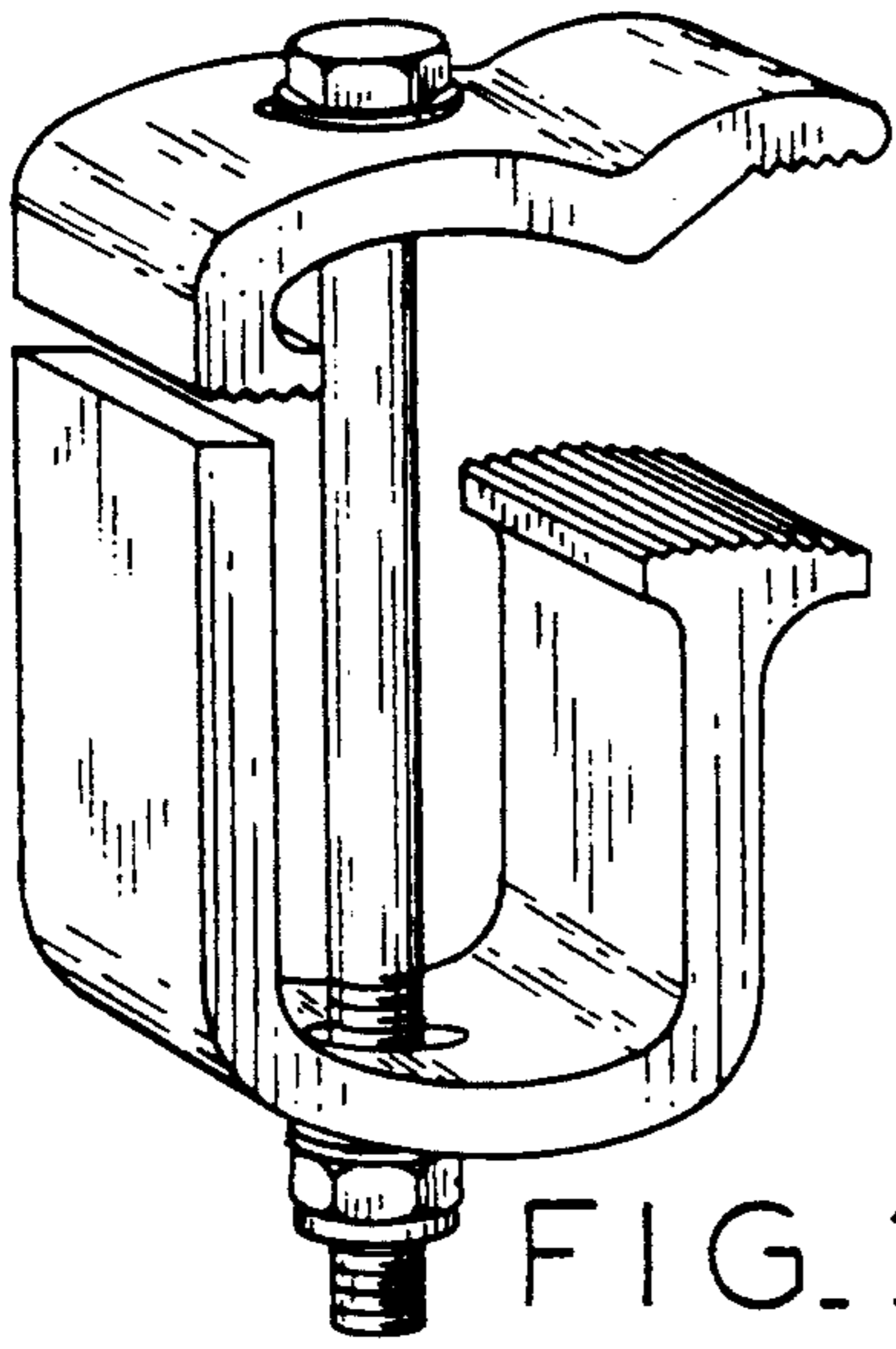

FIG. 1

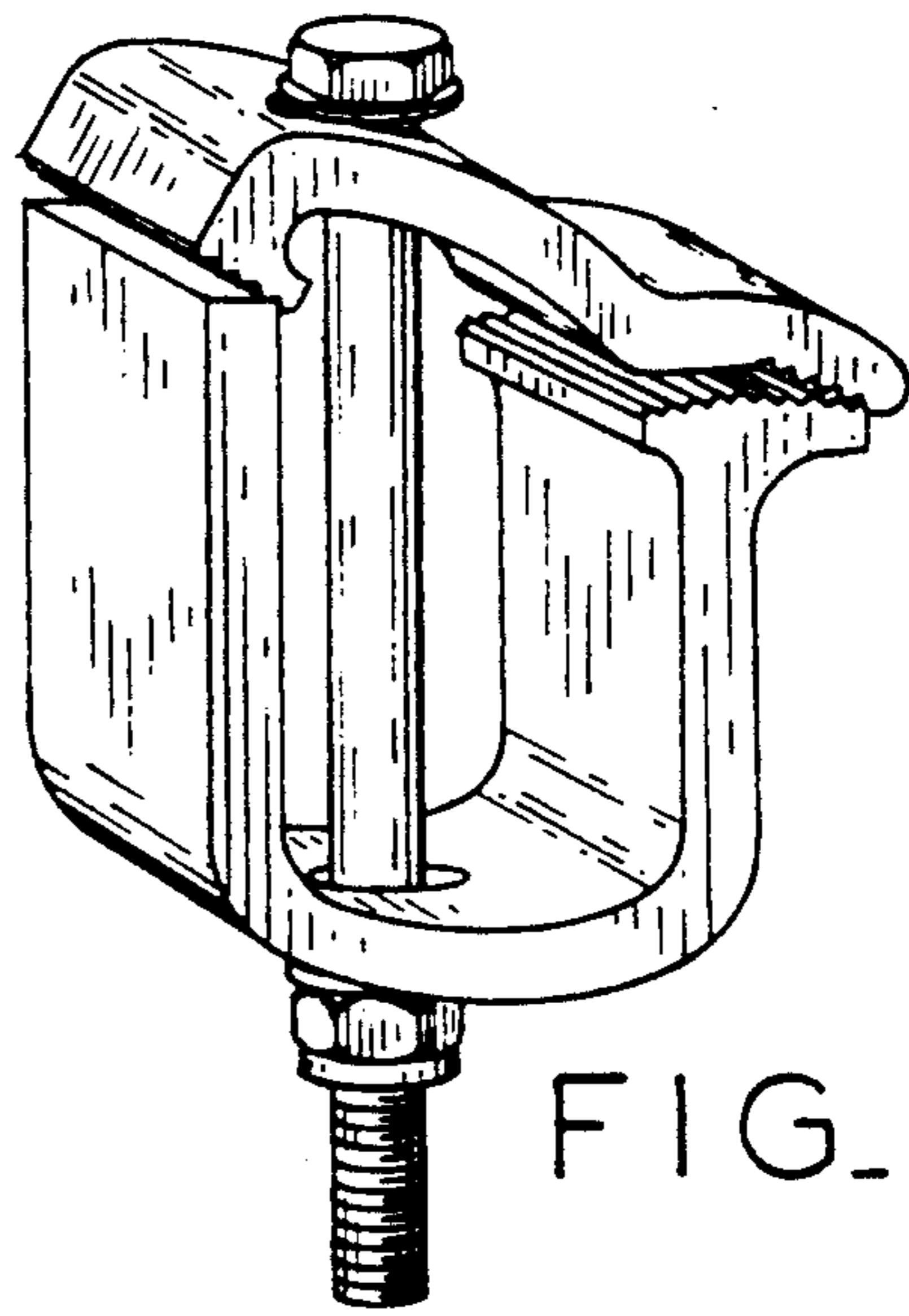

FIG. 2

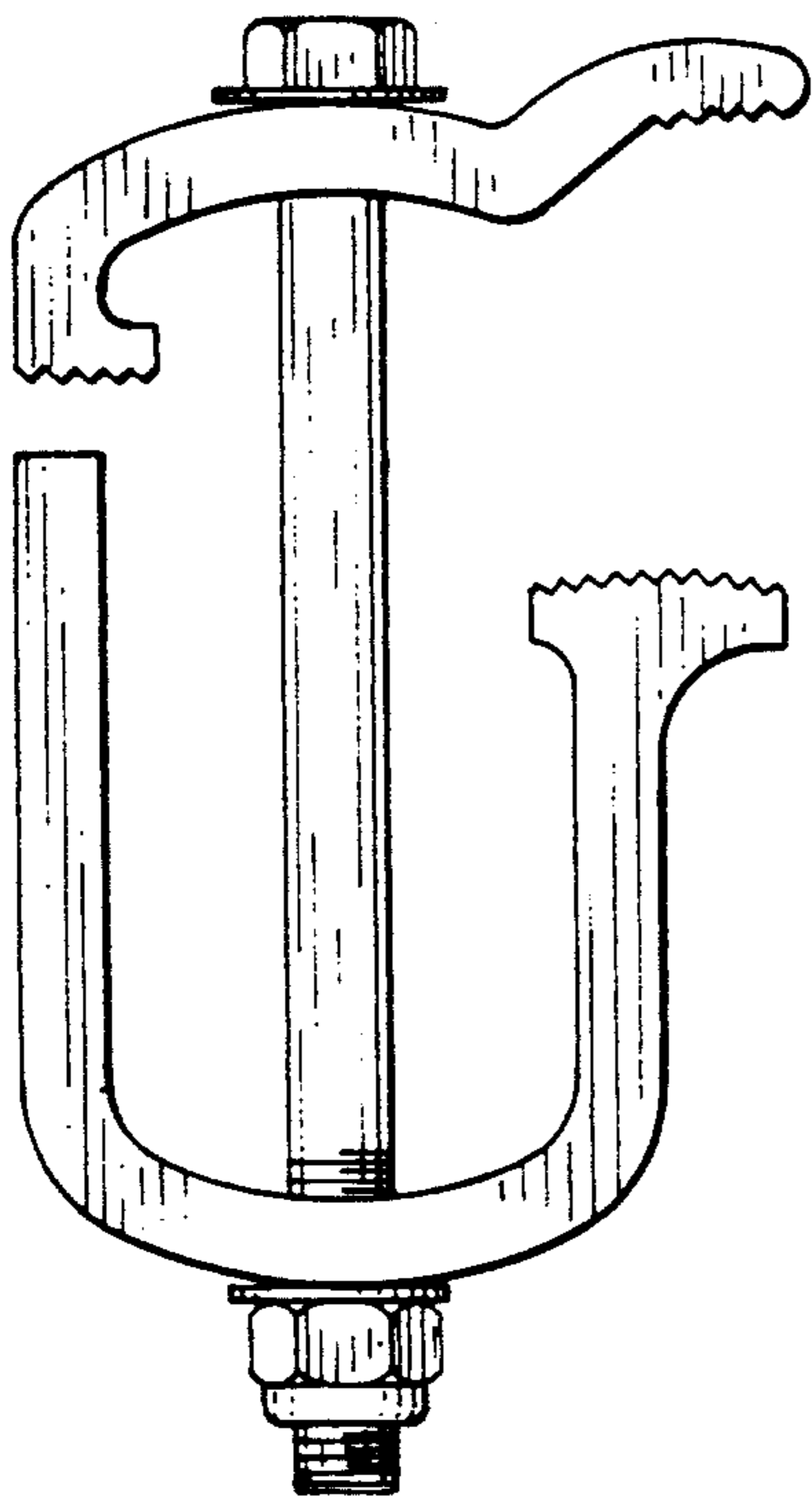

FIG. 3

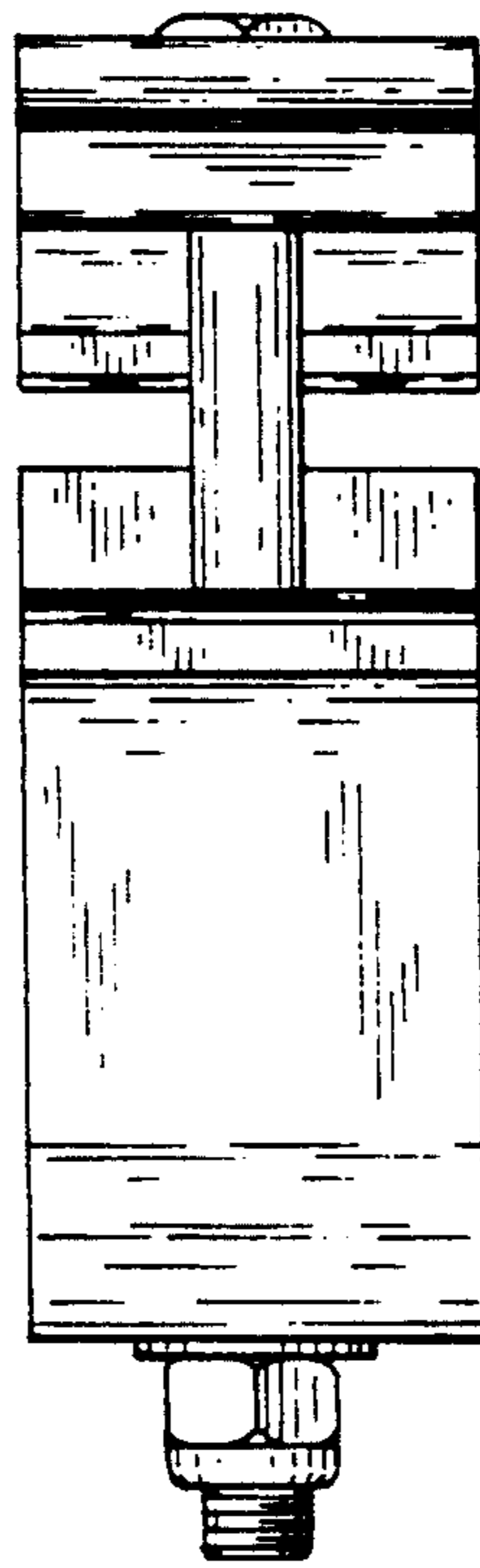

FIG. 4

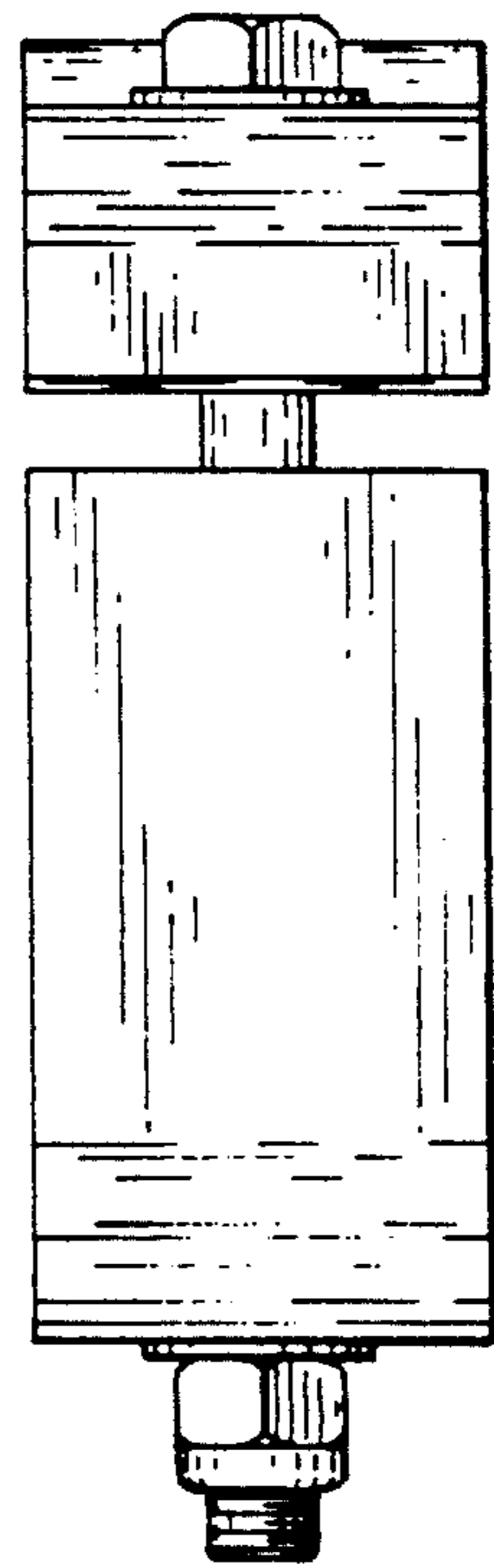

FIG. 5

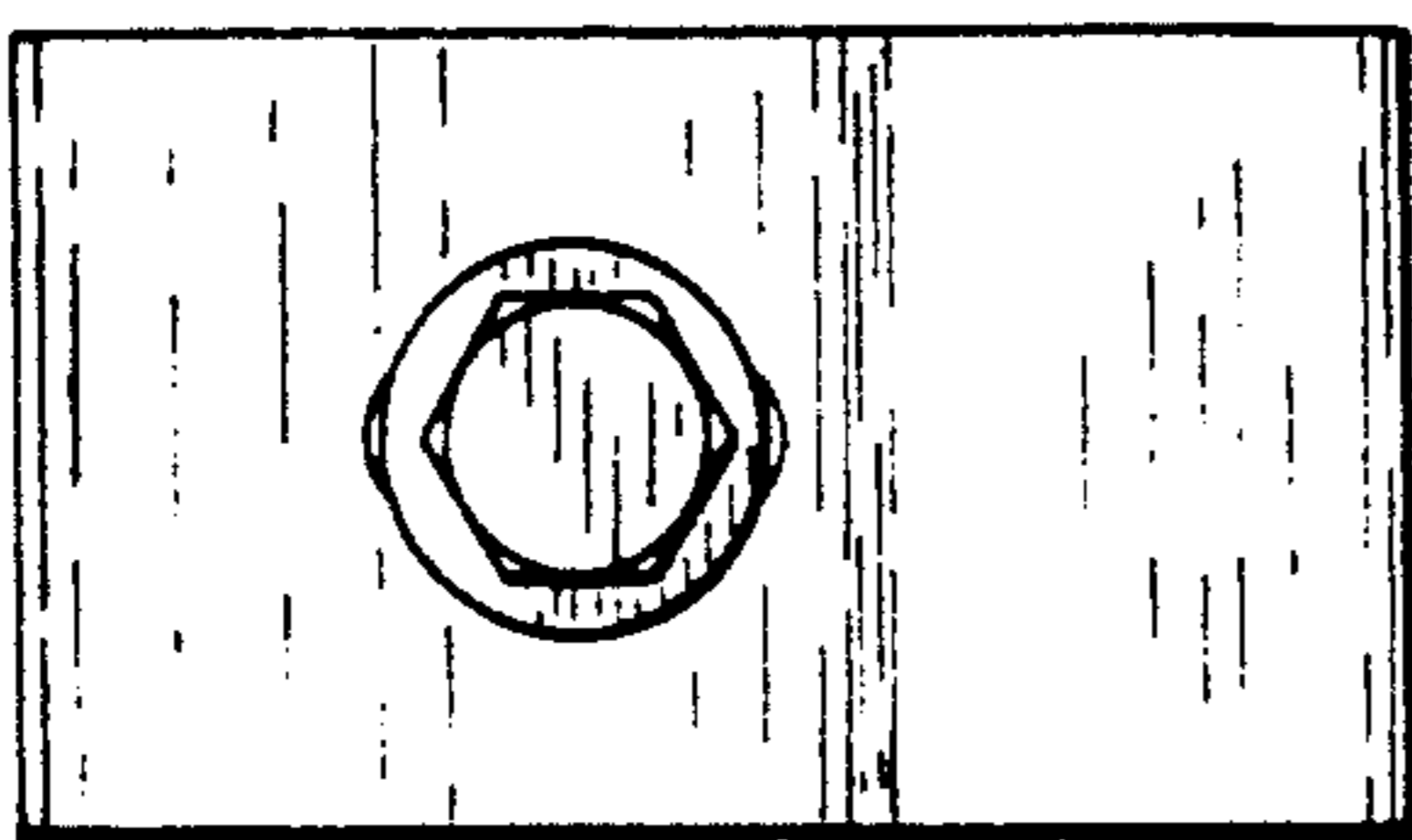

FIG. 6

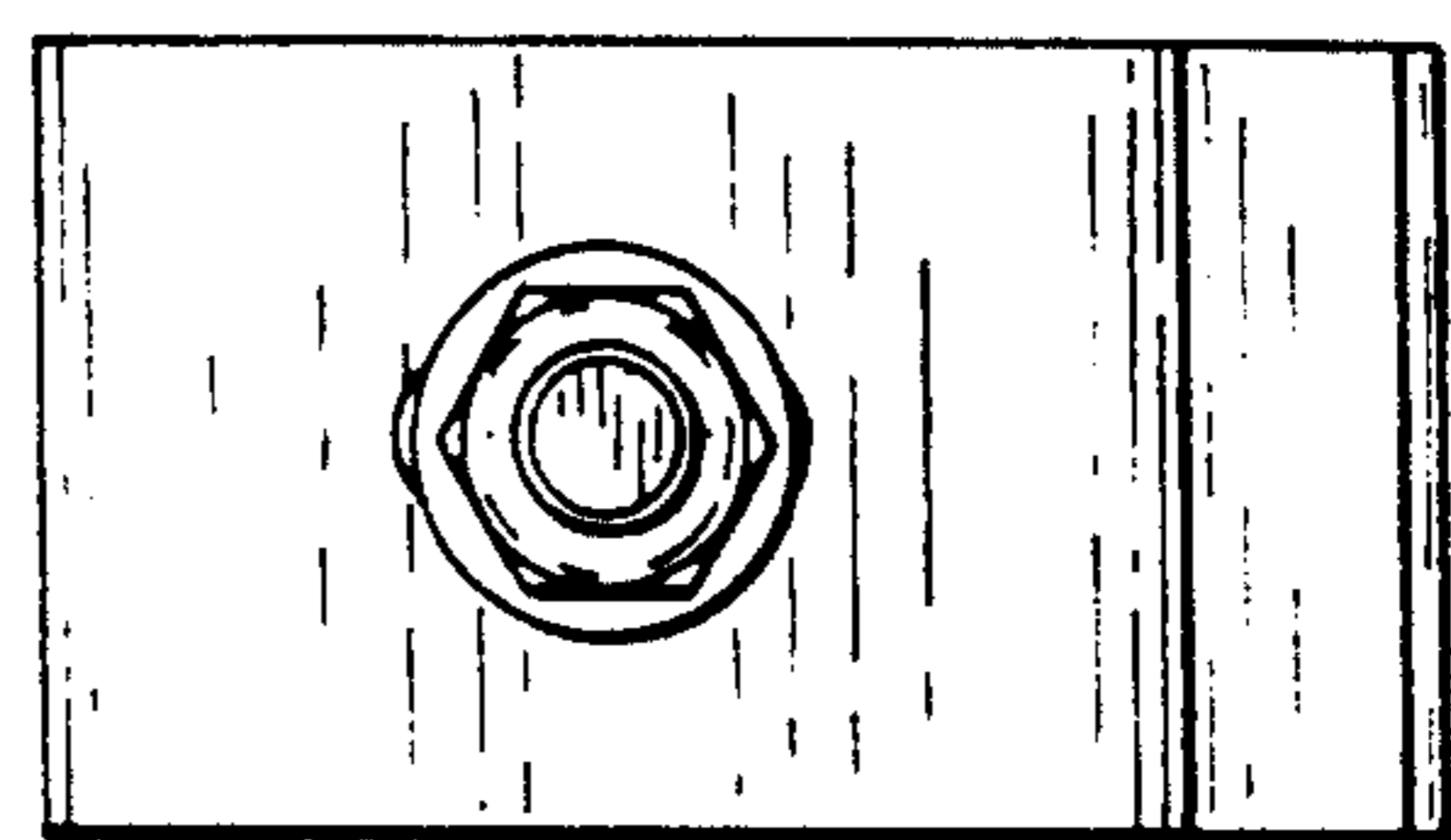

FIG. 7