



US00D340014S

United States Patent [19]

Grenie et al.

[11] Patent Number: **Des. 340,014**

[45] Date of Patent: **** Oct. 5, 1993**

[54] TIRE

[75] Inventors: **Philippe Grenie, Greer, S.C.; Sylvain Leynaert, Les Martres D'Artières, France**

[73] Assignee: **Michelin Recherche et Technique, Fribourg, Switzerland**

[**] Term: **14 Years**

[21] Appl. No.: **781,340**

[22] Filed: **Oct. 22, 1991**

[52] U.S. Cl. **D12/147**

[58] Field of Search **D12/137, 138, 141-143, D12/145-148; 152/209 R, 209 B, 209 D**

[56] **References Cited**

U.S. PATENT DOCUMENTS

D. 287,953	1/1987	Takeuchi	D12/146
D. 298,115	10/1988	Kuroda	D12/146
D. 311,886	11/1990	Covert et al.	D12/146
D. 316,388	4/1991	Wallet et al.	D12/147
D. 318,831	8/1991	Guermandi et al.	D12/147

OTHER PUBLICATIONS

Tread Design Guide 1991—AR: p. 13, Bridgestone Potenza RE 92; Tread Design Guide 1991. AS: p. 16, Brunswick Sport Radial LRR; AT p. 30, Firestone Tread Design Guide 1991. FR 680; and AU p. 168 Michelin XZA-1 Tread Design Guide 1991.

Primary Examiner—James M. Gandy
Attorney, Agent, or Firm—Robert R. Reed

[57] **CLAIM**

The ornamental design for a tire, as shown and described.

DESCRIPTION

FIG. 1 is a perspective view of a tire showing our new design, it being understood that the tread pattern is repeated throughout the circumference of the tire and the tread shoulder, as shown schematically by solid lines, the opposite side being substantially the same as that illustrated in FIG. 1; and, FIG. 2 is an enlarged fragmentary front elevation view of the tread pattern thereof.

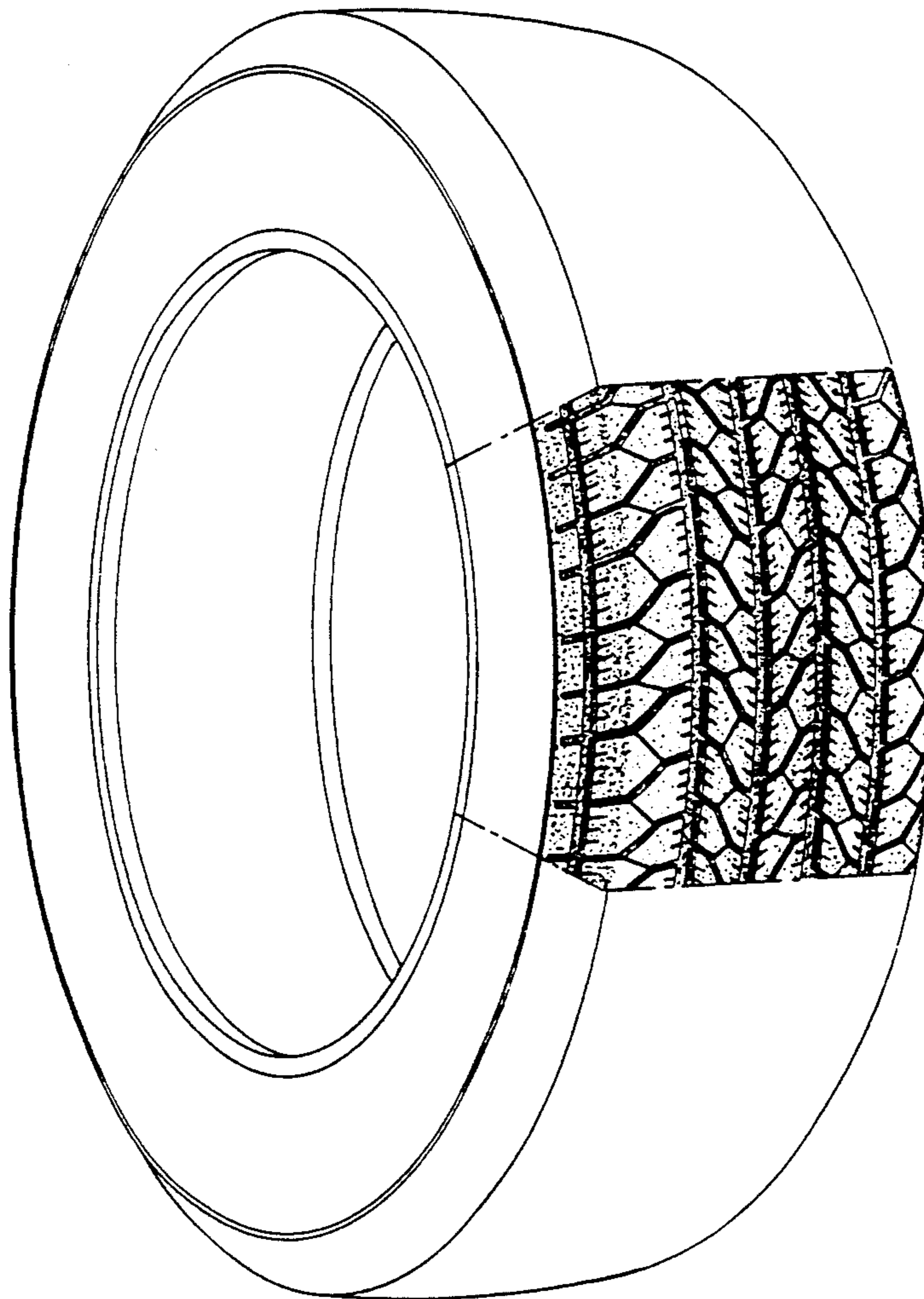

Fig. 1

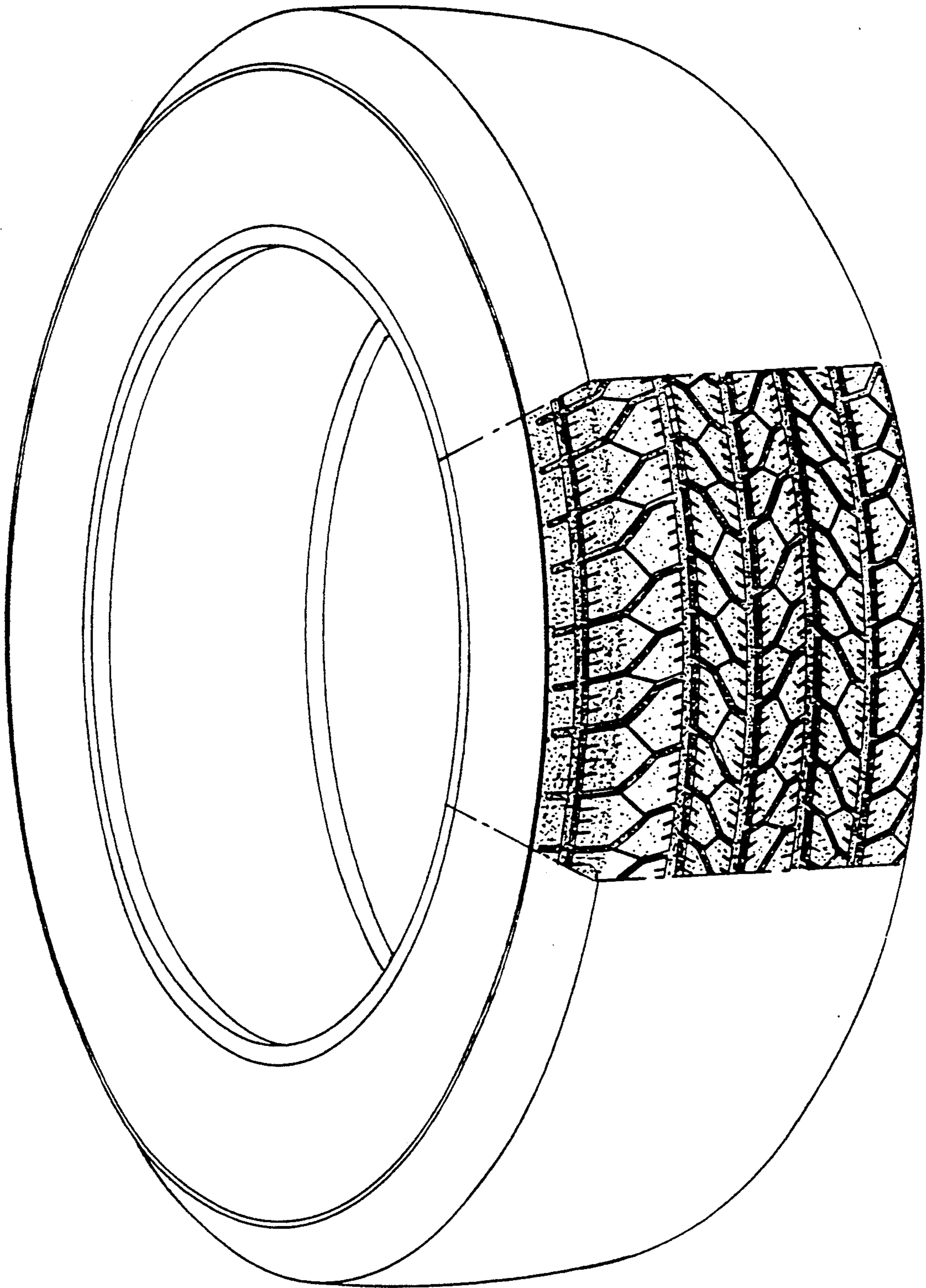

Fig. 2

