



US00D339976S

United States Patent [19]

[11] Patent Number: Des. 339,976

Ferguson, Sr.

[45] Date of Patent: ** Oct. 5, 1993

[54] COMBINED CHRISTMAS TREE LIGHT STORAGE REEL AND COVER THEREFOR

[76] Inventor: Richard P. Ferguson, Sr., 5902 Klettner, St. Clair, Mich. 48079

[**] Term: 14 Years

[21] Appl. No.: 775,377

[22] Filed: Oct. 15, 1991

[52] U.S. Cl. D8/359

[58] Field of Search D8/358-359; 242/86, 86.5, 96, 118.7, 129, 297, 100.1, 106

3,814,345	6/1974	Kropelnicki	242/106
4,151,966	5/1979	Lindsay	242/106
4,540,136	9/1985	Rauch	242/106
4,892,265	1/1990	Cox	242/106 X
4,917,323	4/1990	Wing	242/96
4,948,064	8/1990	Richard	242/106

Primary Examiner—Wallace R. Burke
Assistant Examiner—H. Baynham
Attorney, Agent, or Firm—Terry M. Gernstein

[56] References Cited

U.S. PATENT DOCUMENTS

D. 119,753	4/1940	Hant	D8/359
D. 180,633	7/1957	Wilke	D8/358
D. 273,559	4/1984	Butler	D8/359
D. 275,000	8/1984	Schwartz	
D. 285,901	9/1986	Gustavsson	D8/359
D. 292,669	11/1987	Fomby	D8/359
D. 294,450	3/1988	Nelson	D8/359
D. 310,776	9/1990	Cason	D8/359 X
3,698,656	10/1972	Ballenger	242/106

[57] CLAIM

The ornamental design for a combined christmas tree light storage reel and cover therefor, as shown and described.

DESCRIPTION

FIG. 1 is a perspective view of the combined christmas tree light storage reel and cover therefor embodying the design of the present invention;
FIG. 2 is a front elevational view thereof;
FIG. 3 is a rear elevational view thereof;
FIG. 4 is a side elevational view thereof;
FIG. 5 is an opposite side elevational view thereof;
FIG. 6 is a top plan view thereof; and,
FIG. 7 is a bottom view thereof.

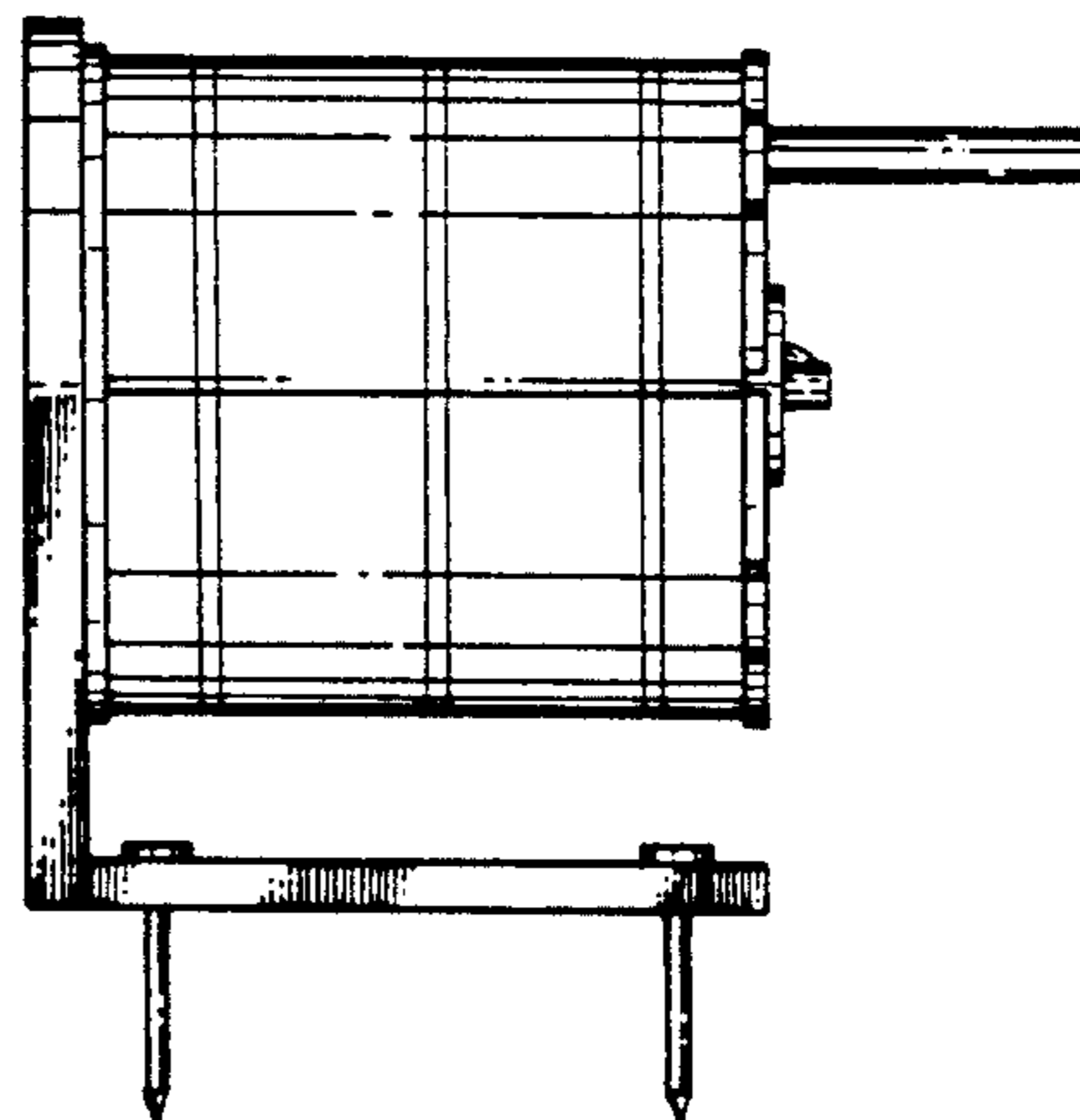
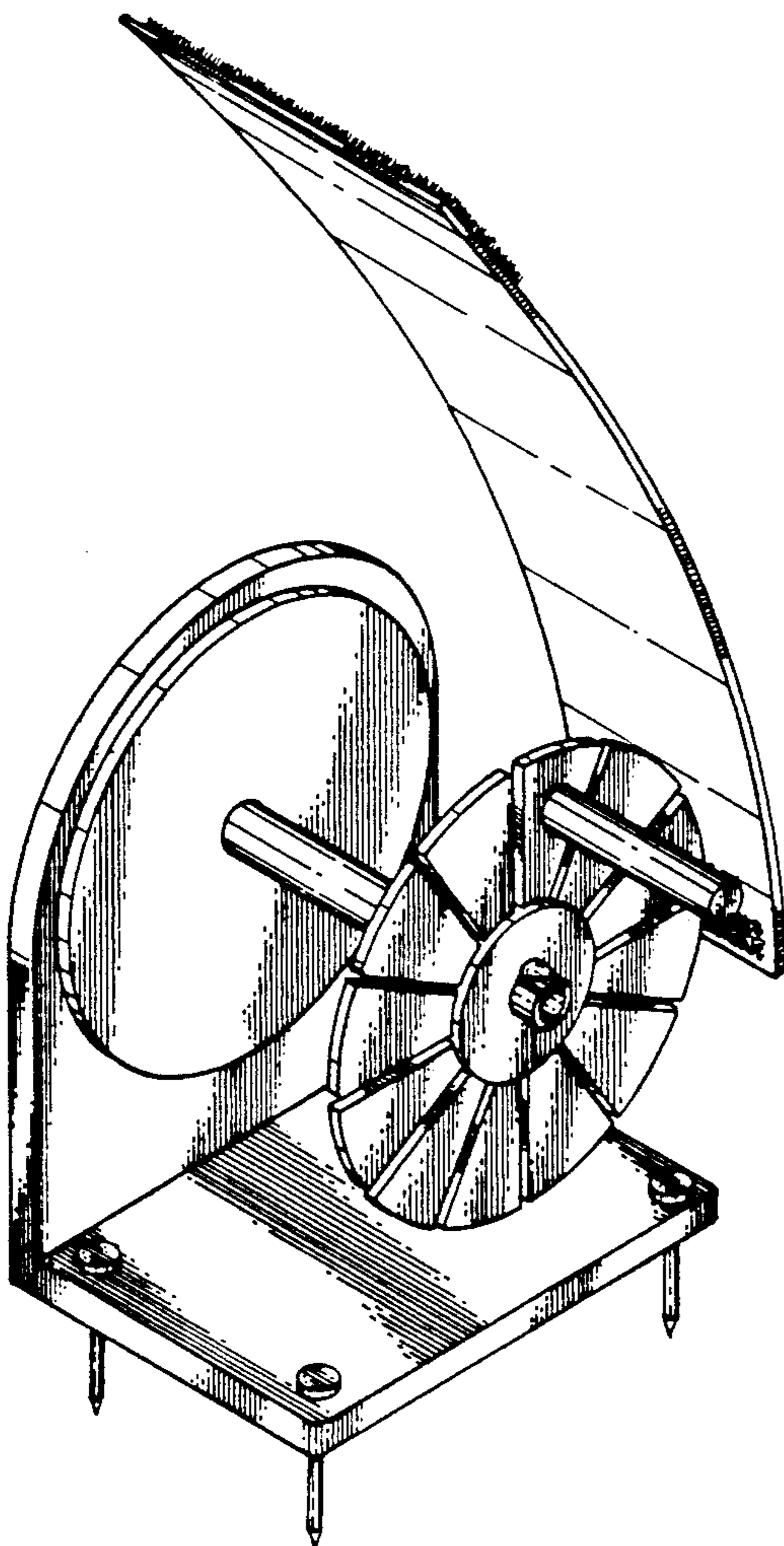

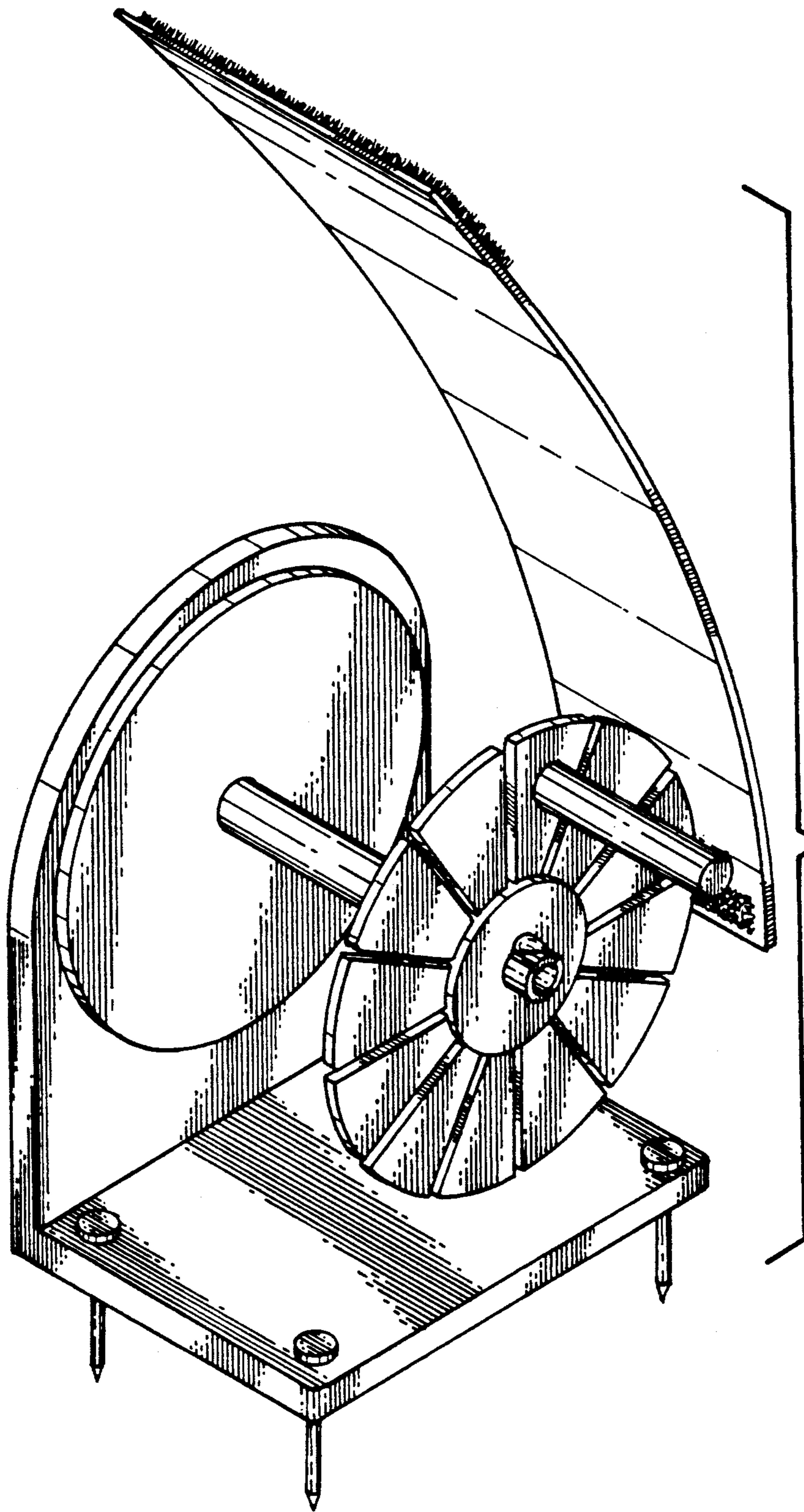

FIG. 1

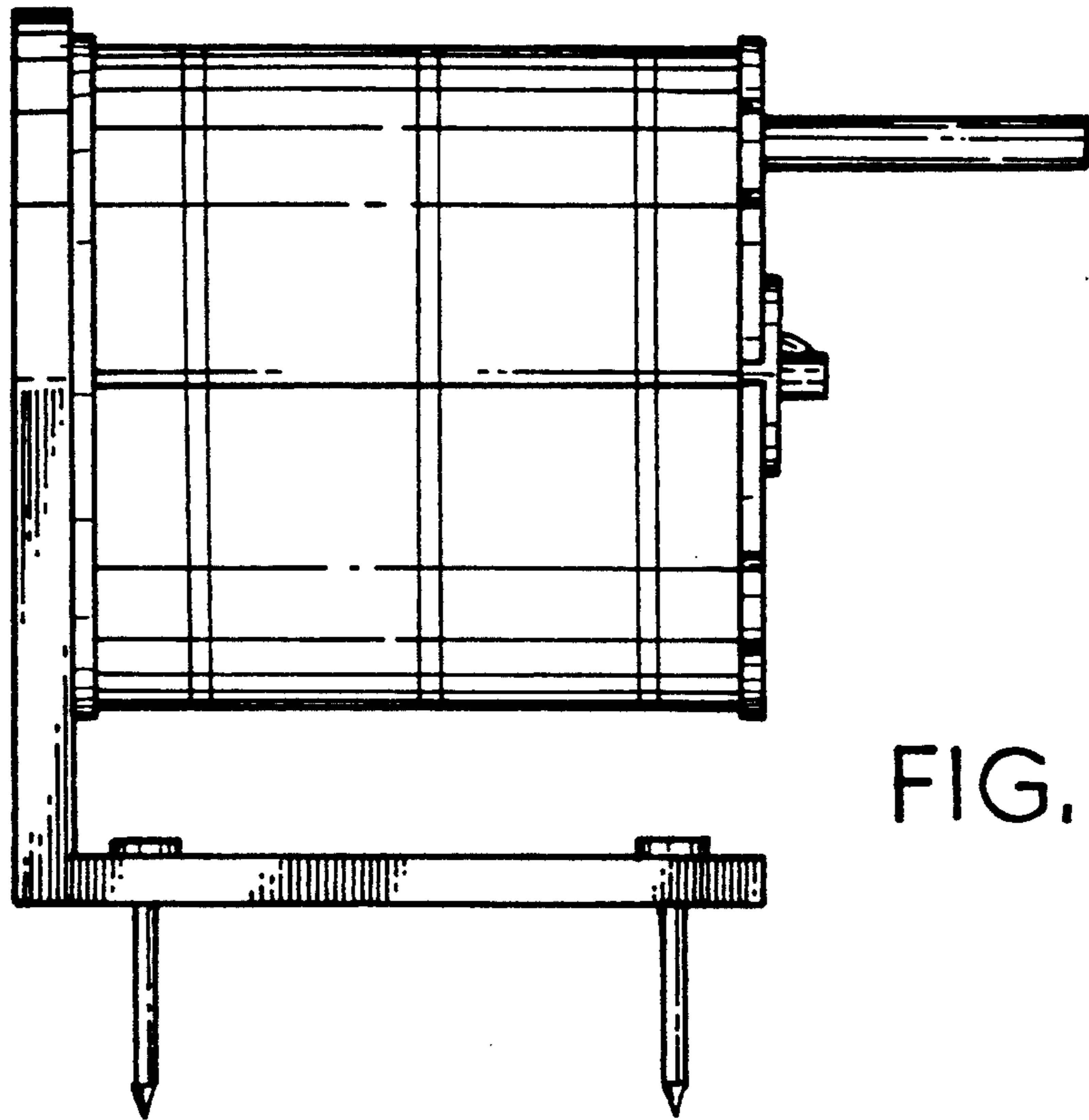

FIG. 2

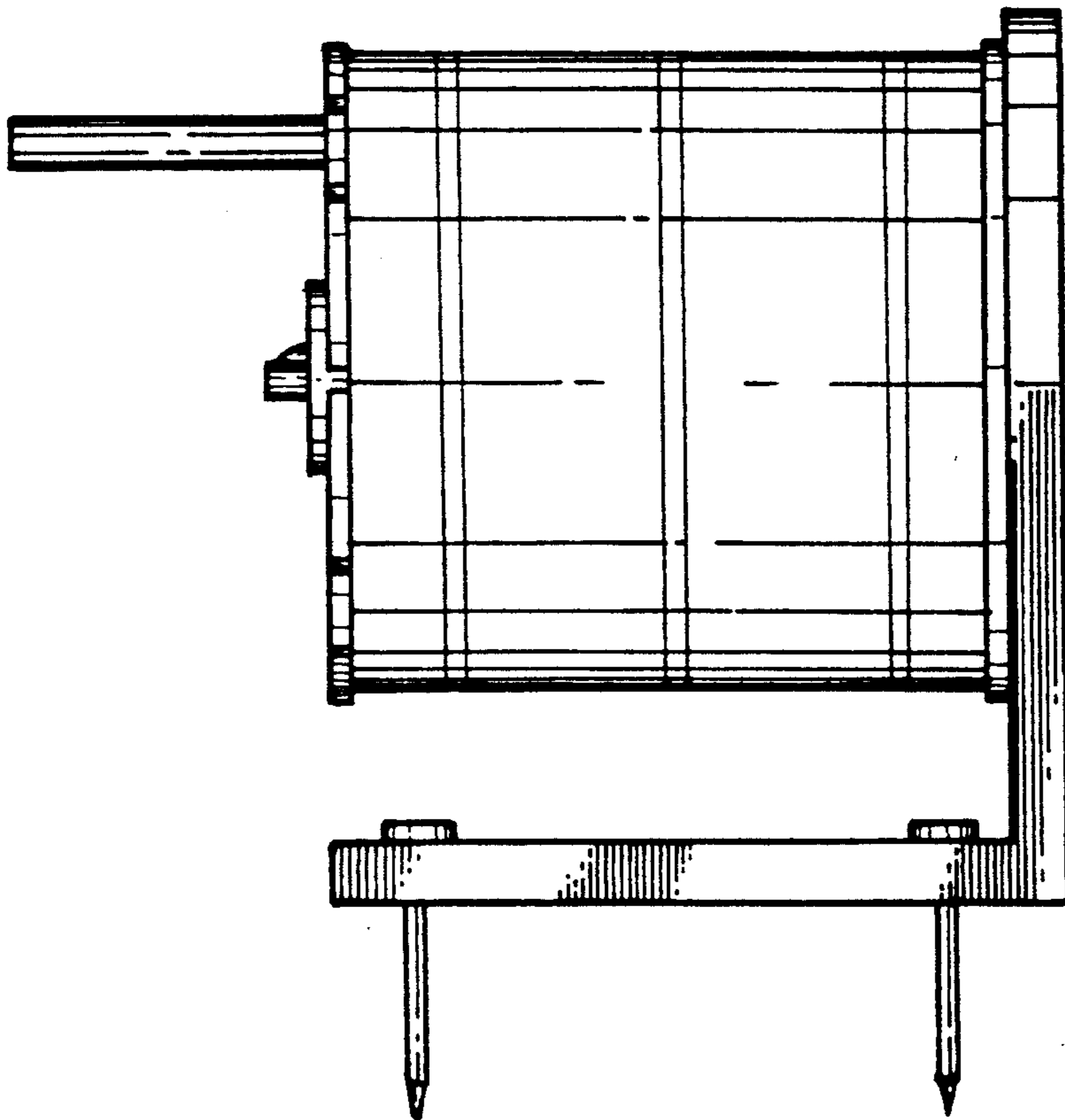

FIG. 3

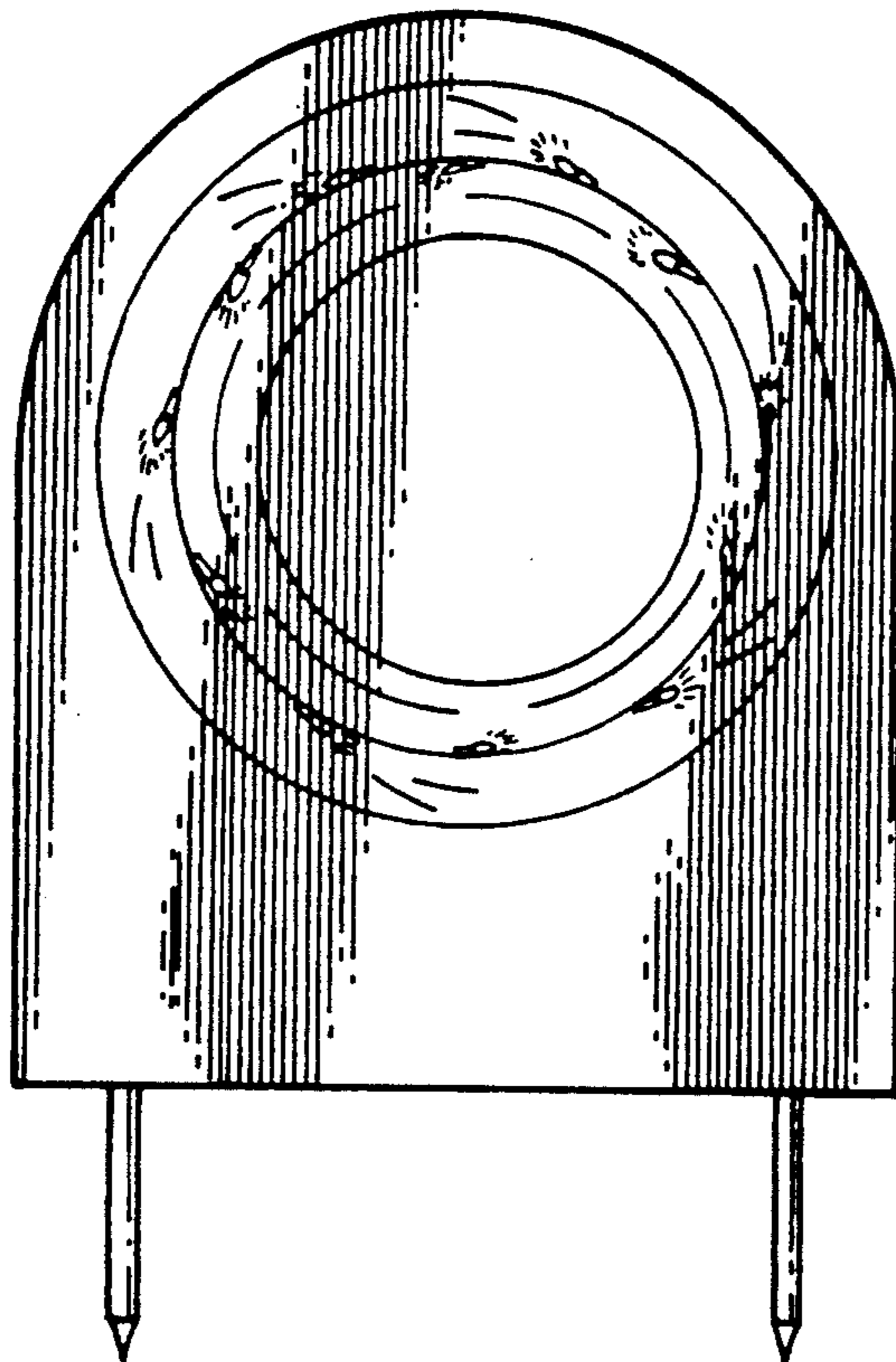

FIG. 4

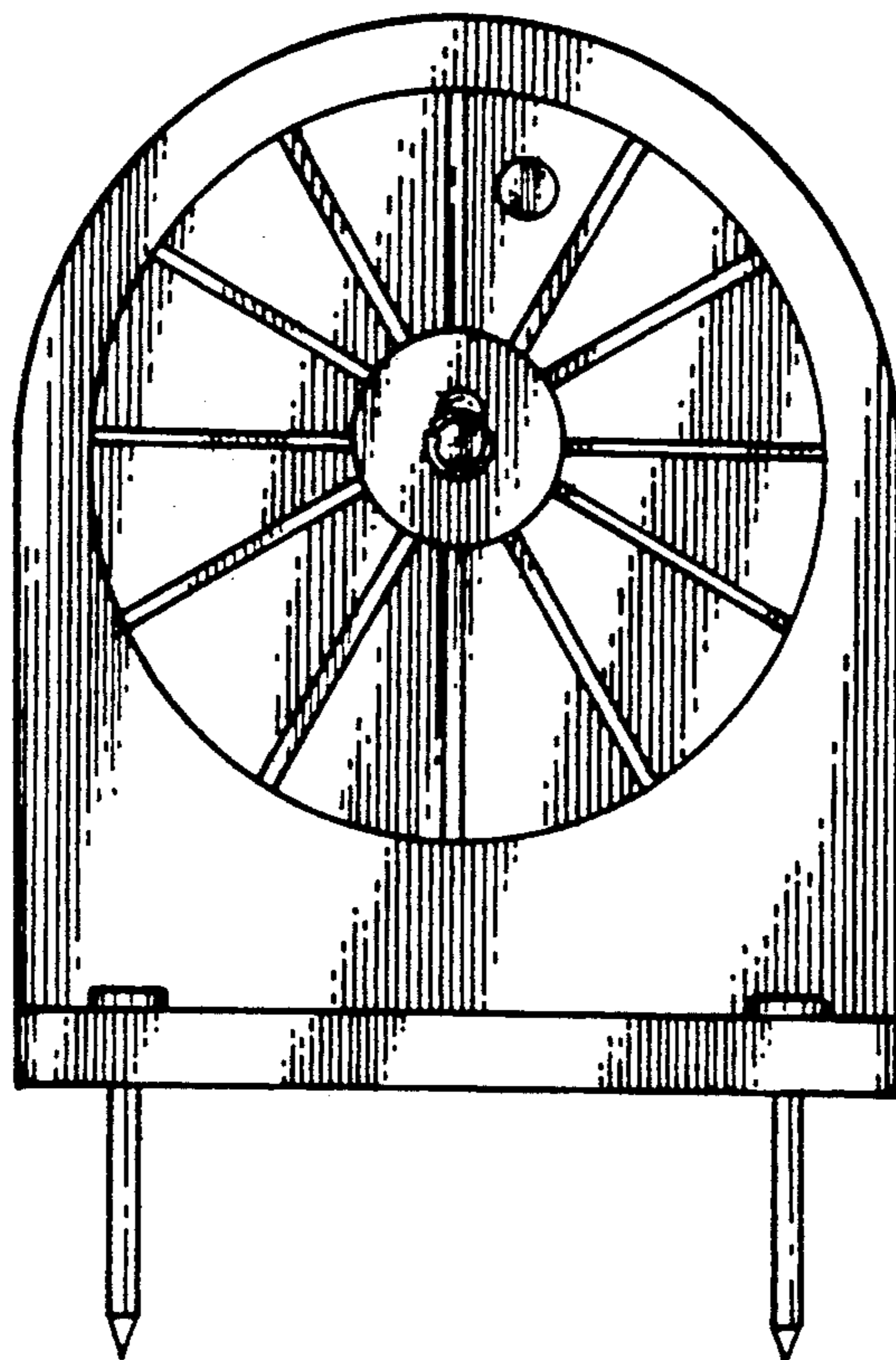

FIG. 5

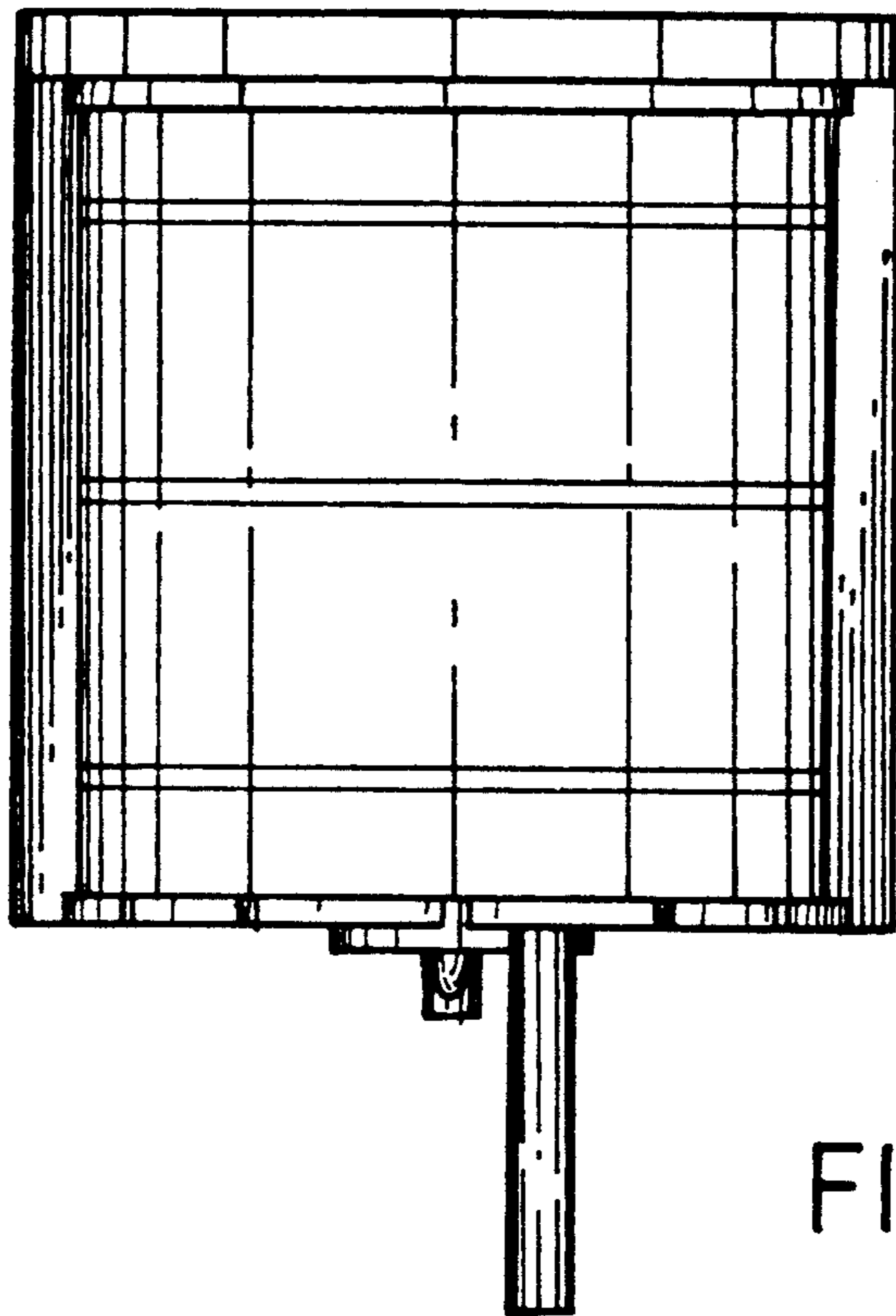

FIG. 6

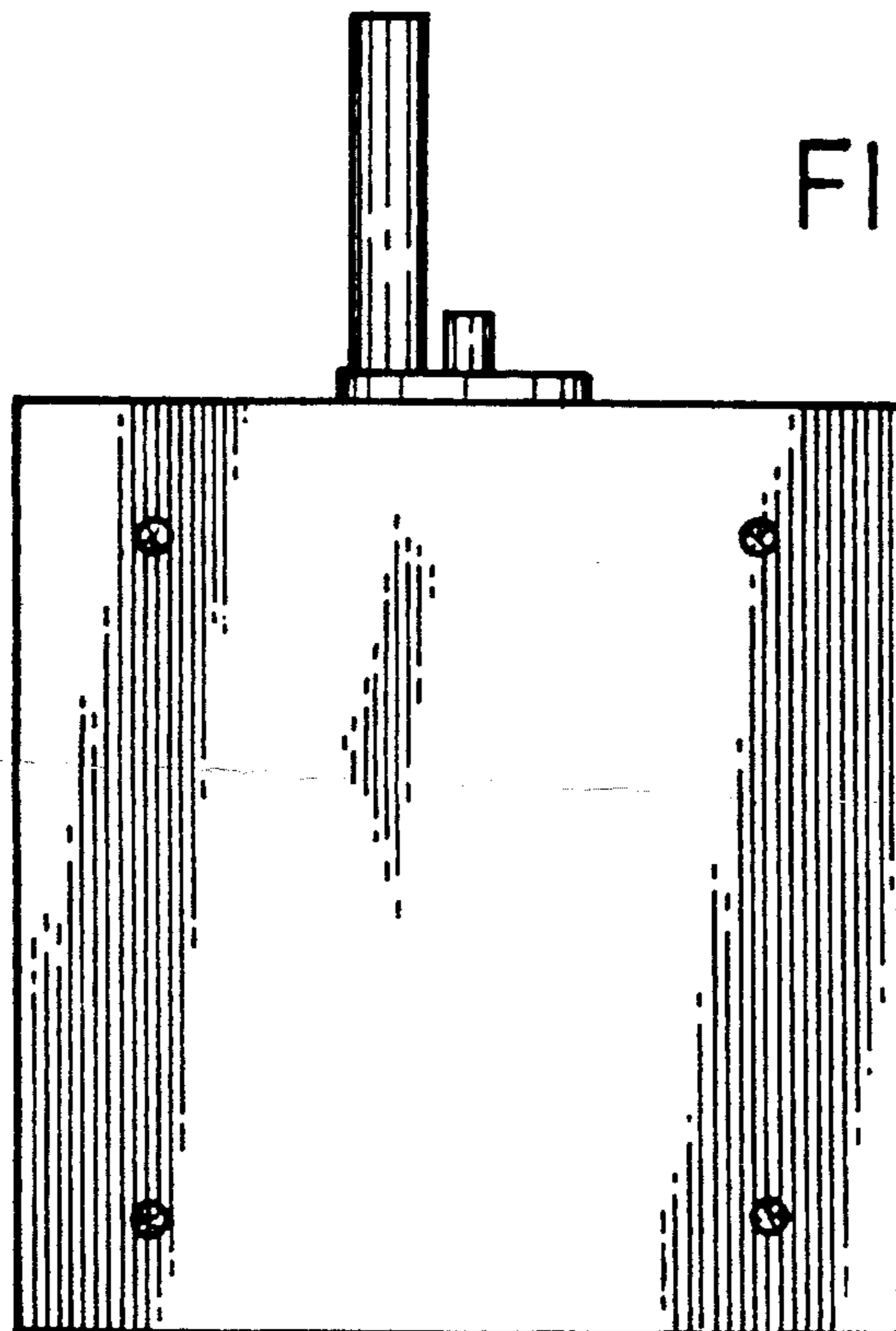

FIG. 7