



US00D339899S

United States Patent [19]
Kittleson

[11] **Patent Number: Des. 339,899**

[45] **Date of Patent: ** Oct. 5, 1993**

[54] **PIZZA CRUST**
[75] **Inventor: Jerry L. Kittleson, Issaquah, Wash.**
[73] **Assignee: Pietro's Corporation, Lynnwood, Wash.**
[**] **Term: 14 Years**
[21] **Appl. No.: 621,721**
[22] **Filed: Nov. 15, 1990**
[52] **U.S. Cl. D1/122**
[58] **Field of Search D1/122, 129, 123, 199, D1/128, 117, 122; 426/138-139, 391, 94, 496, 512, 394**

5,124.161 6/1992 van Lengerich et al. 426/94

FOREIGN PATENT DOCUMENTS

600072 6/1960 Canada D1/122 X

Primary Examiner—Wallace R. Burke
Assistant Examiner—H. Baynham
Attorney, Agent, or Firm—Christensen, O'Connor, Johnson & Kindness

[57] **CLAIM**

The ornamental design for a pizza crust, as shown and described.

DESCRIPTION

FIG. 1 is a perspective view of a pizza crust showing my new design;
FIG. 2 is an end elevational view thereof with the opposite end being a mirror image;
FIG. 3 is a side elevational view thereof with the opposite side being a mirror image thereof;
FIG. 4 is a top plan view thereof; and
FIG. 5 is a bottom plan view thereof.

[56] **References Cited**

U.S. PATENT DOCUMENTS

D. 268,539	4/1983	Hamann	D1/123
1,696,343	12/1928	Burdick	D1/122 X
1,816,283	7/1931	Houbaugh	426/138
2,012,815	8/1935	Hodges	D1/122 X
3,924,009	12/1975	Goldberg et al.	426/138 X

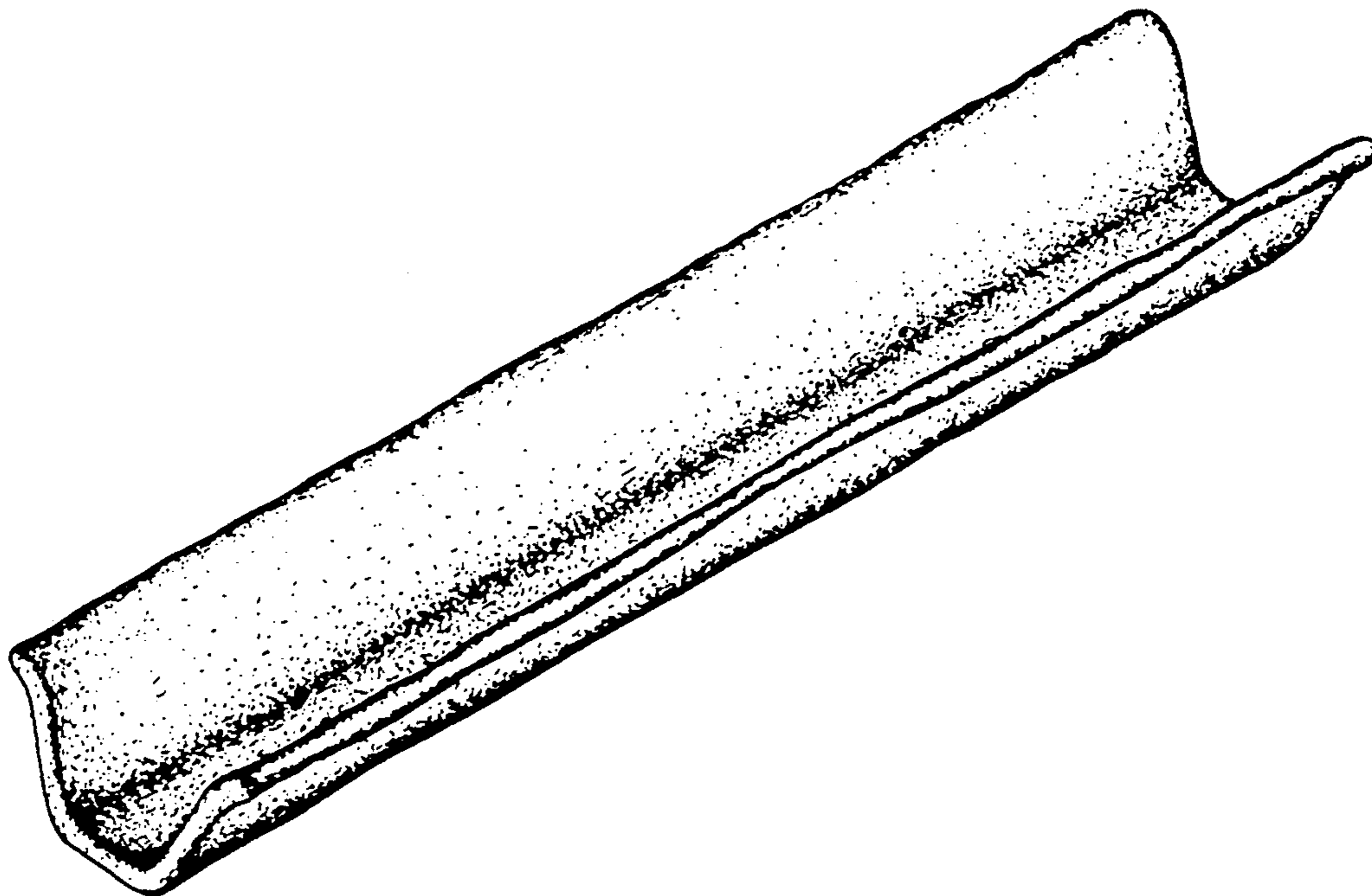

Fig. 1.

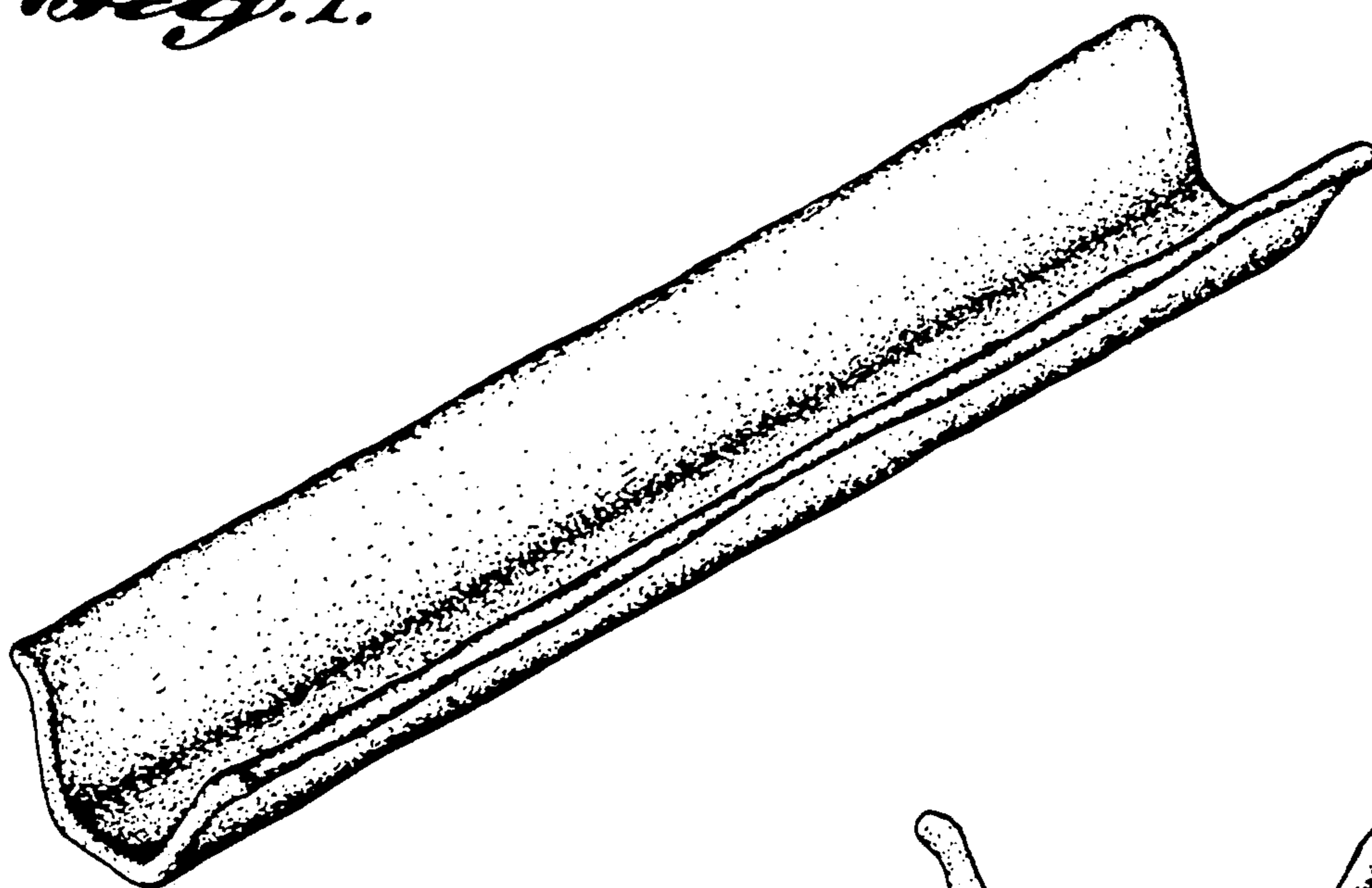

Fig. 2.

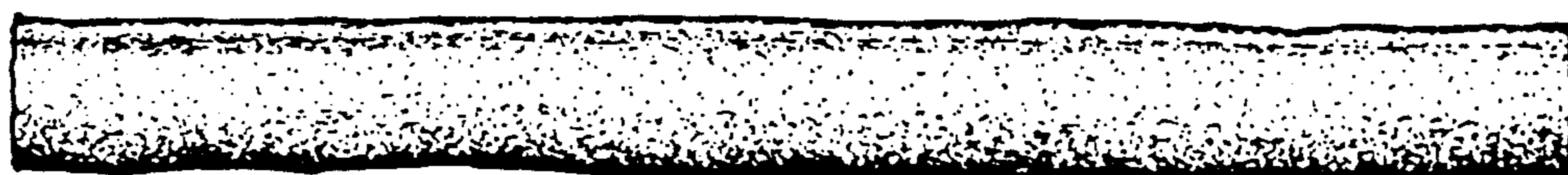

Fig. 3.

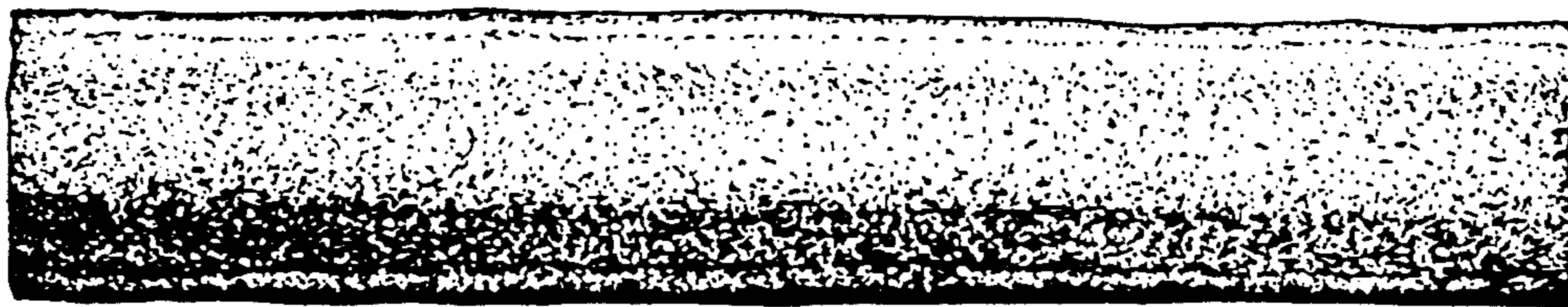

Fig. 4.



Fig. 5.

UNITED STATES PATENT AND TRADEMARK OFFICE
CERTIFICATE OF CORRECTION

PATENT NO. : Des. 339,899
DATED : October 5, 1993
INVENTOR(S) : Jerry L. Kittelson

It is certified that error appears in the above-identified patent and that said Letters Patent is hereby corrected as shown below:

On the title page, item:

[75] "Inventor" "Kittleson" should be --Kittel--

Signed and Sealed this
Fifth Day of April, 1994



BRUCE LEHMAN

Commissioner of Patents and Trademarks

Attest:

Attesting Officer