



US00D339817S

United States Patent [19]

[11] Patent Number: **Des. 339,817**

Fukuda et al.

[45] Date of Patent: **** Sep. 28, 1993**

[54] **PROJECTOR**

[75] Inventors: **Hiroshi Fukuda; Takao Ina, both of Kanagawa, Japan**

[73] Assignee: **Fuji Photo Film Co., Ltd., Kanagawa, Japan**

[**] Term: **14 Years**

[21] Appl. No.: **744,002**

[22] Filed: **Aug. 12, 1991**

[30] **Foreign Application Priority Data**

Feb. 20, 1991 [JP] Japan 3-4348

[52] U.S. Cl. **D16/230; D16/221; D16/205**

[58] Field of Search **D16/200-205, D16/208, 209, 211-213, 216-218, 221, 225, 230, 231, 234, 233; D21/110; 352/29, 34, 242; 353/115, 119; 354/288**

[56] **References Cited**

U.S. PATENT DOCUMENTS

D. 215,970 11/1969 Frey D16/233

D. 307,029 4/1990 Tominaga et al. D16/203
D. 321,526 11/1991 Kurozumi D16/221
D. 321,527 11/1991 Kurozumi et al. D16/234
3,269,793 8/1966 White, Jr. 352/29
4,170,409 10/1979 Sobotta et al. 353/119

Primary Examiner—Bernard Ansher
Assistant Examiner—Adir Aronovich
Attorney, Agent, or Firm—Young & Thompson

[57] **CLAIM**

The ornamental design for a projector, as shown and described.

DESCRIPTION

FIG. 1 is a top, front and side perspective view of a projector, showing our new design;
FIG. 2 is a front elevational view thereof;
FIG. 3 is a rear elevational view thereof;
FIG. 4 is a top plan view thereof;
FIG. 5 is a bottom plan view thereof;
FIG. 6 is a side elevational view thereof from the left of FIG. 2; and,
FIG. 7 is a side elevational view thereof from the right of FIG. 2.

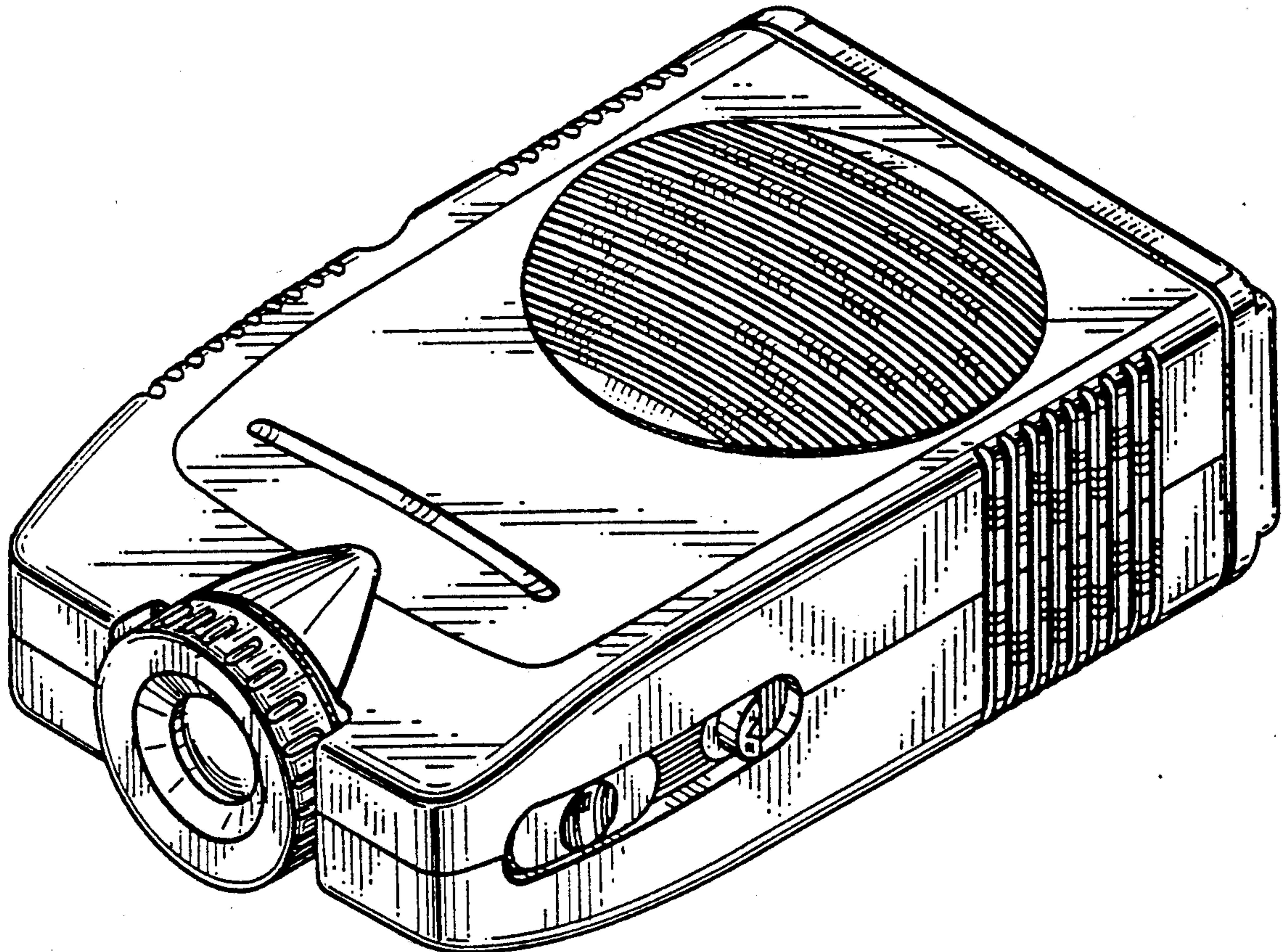

FIG. 1

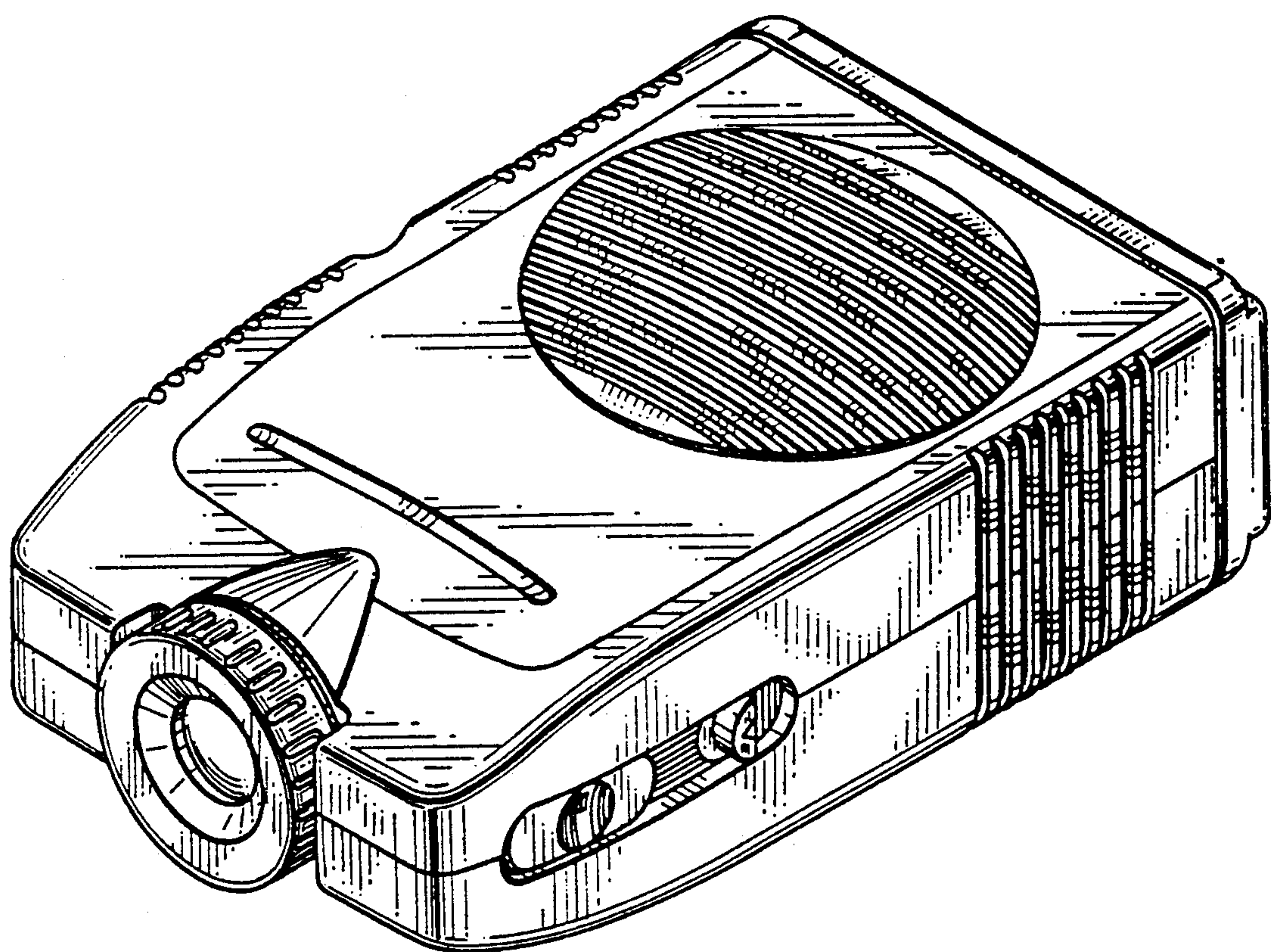

FIG. 2

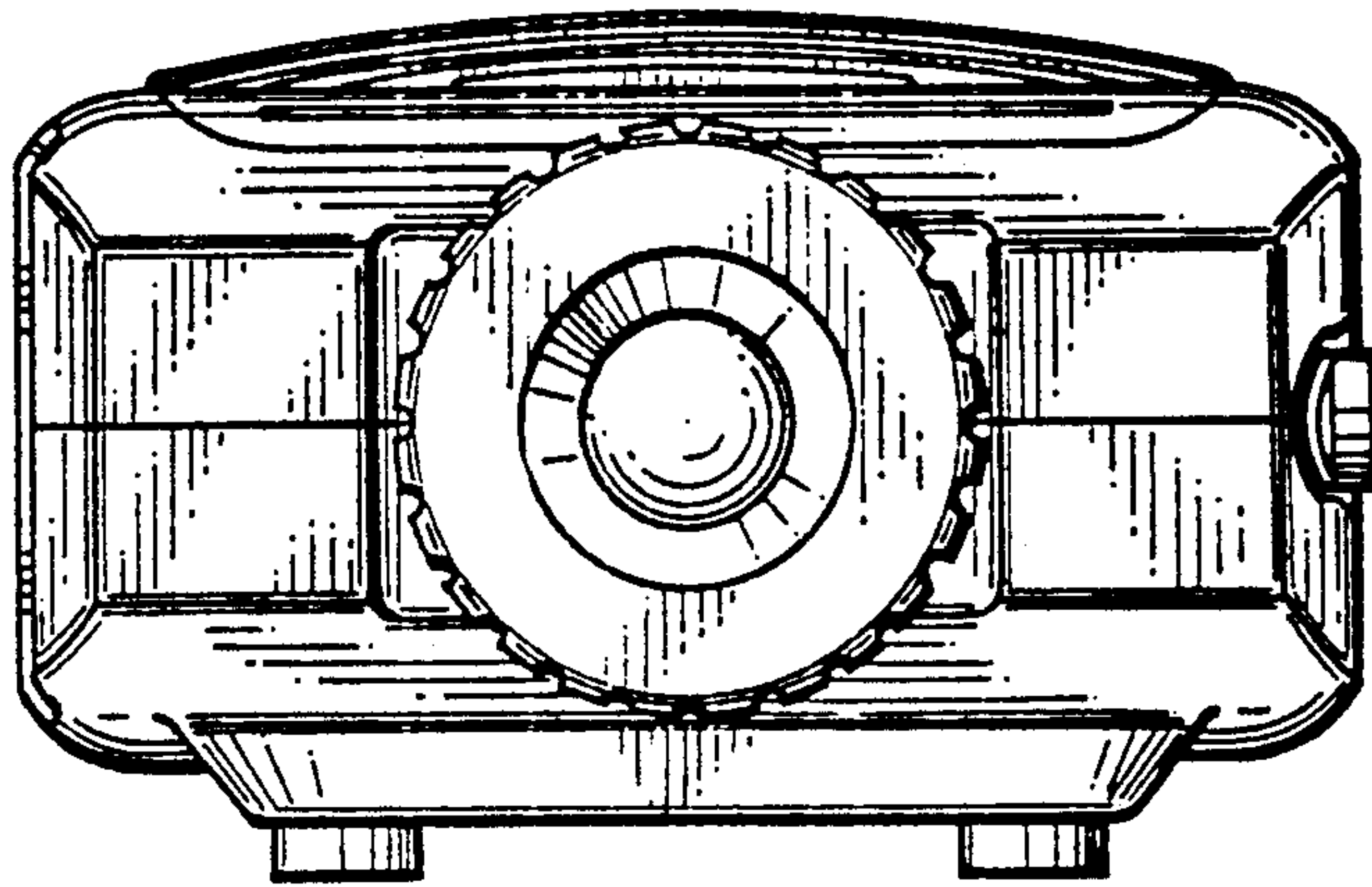

FIG. 3

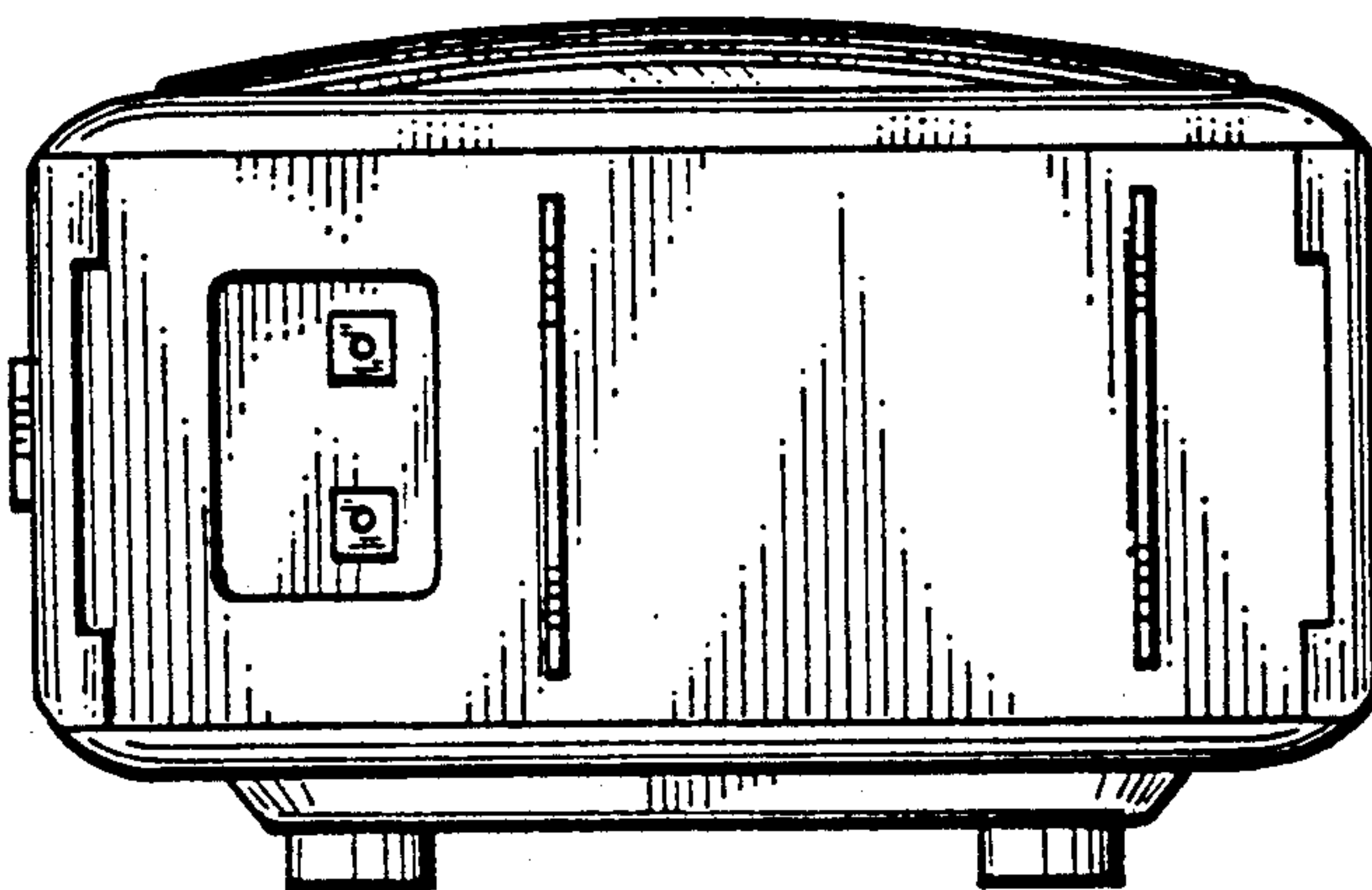

FIG. 4

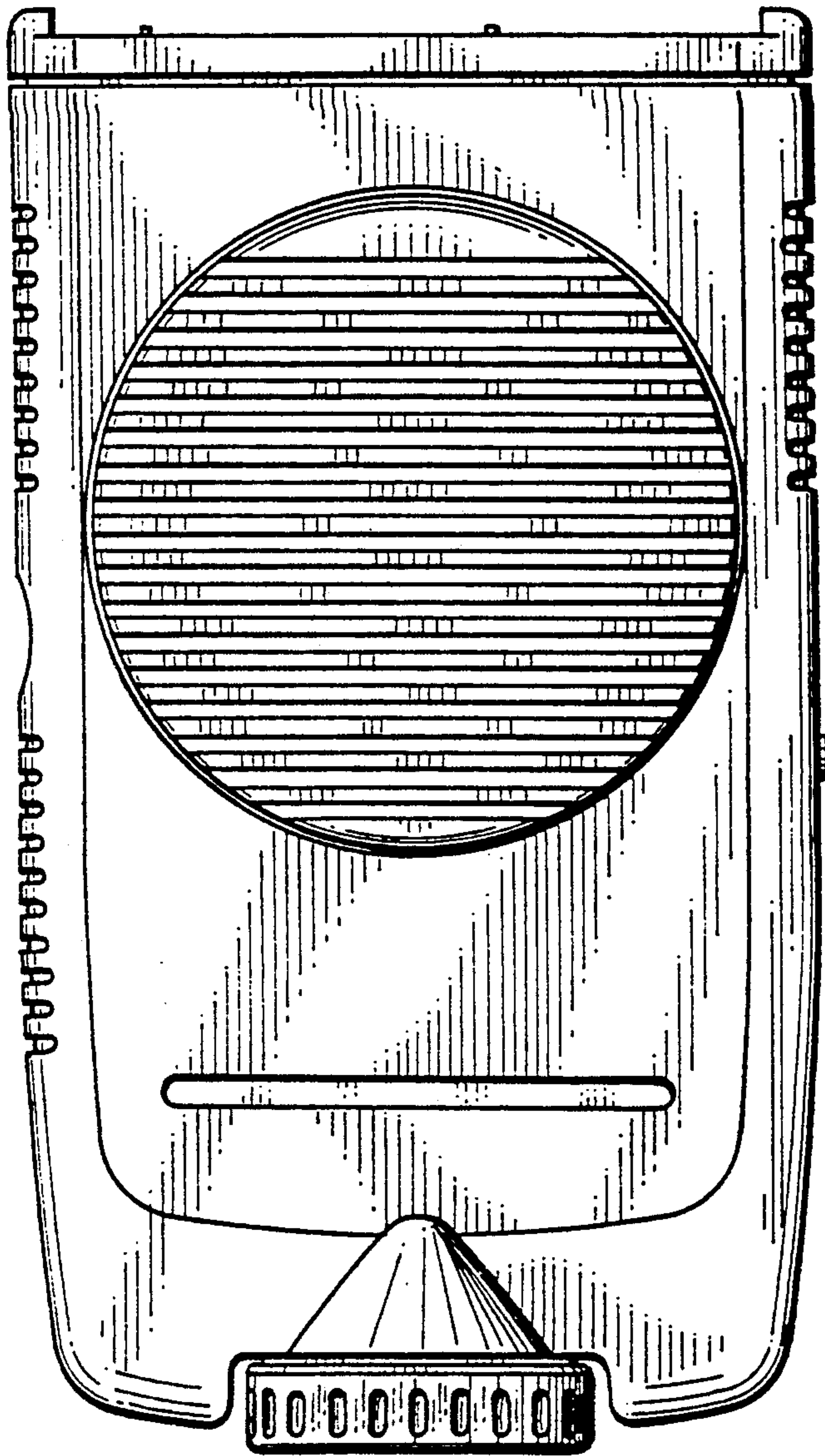

FIG. 5

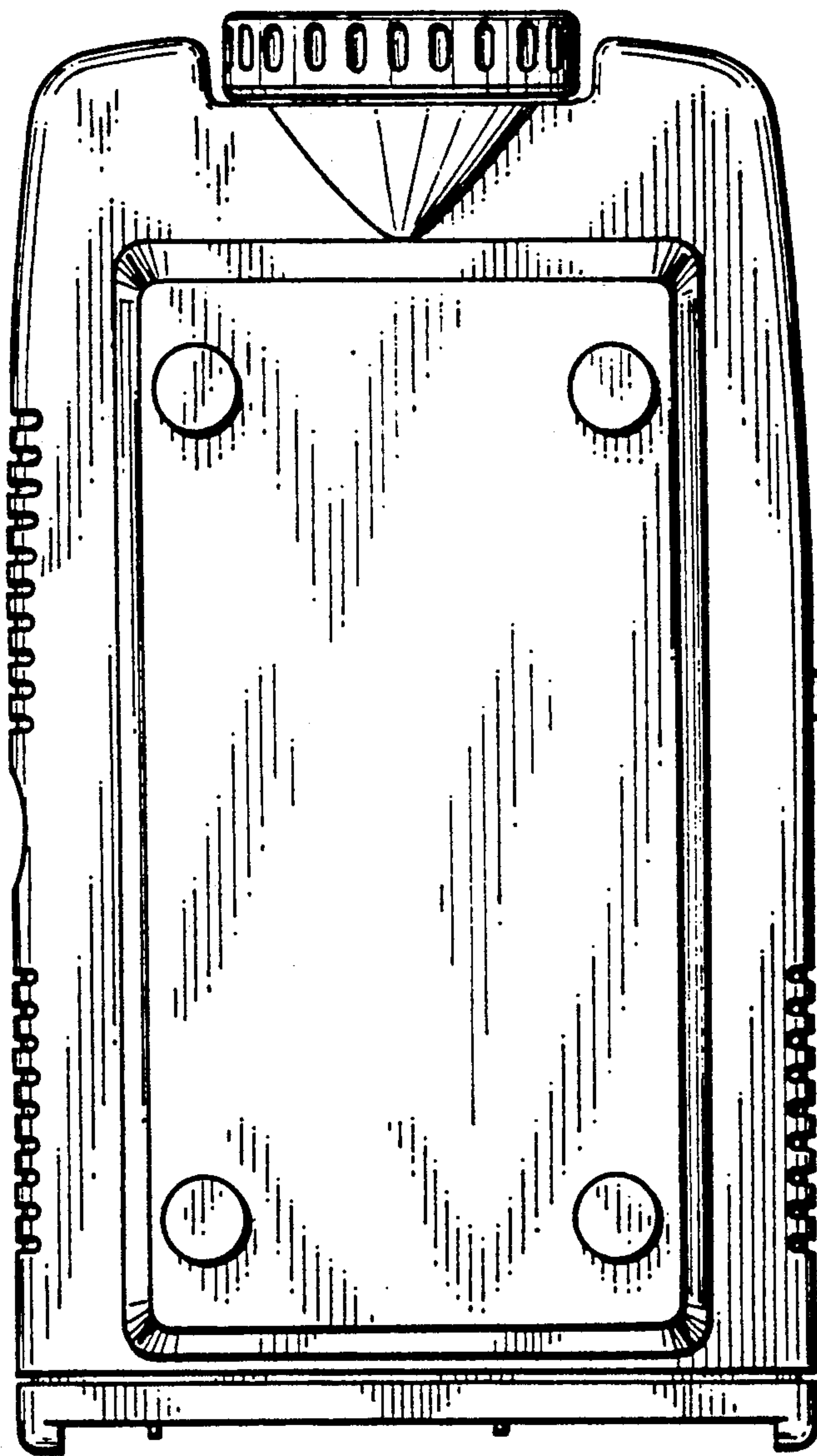

FIG. 6

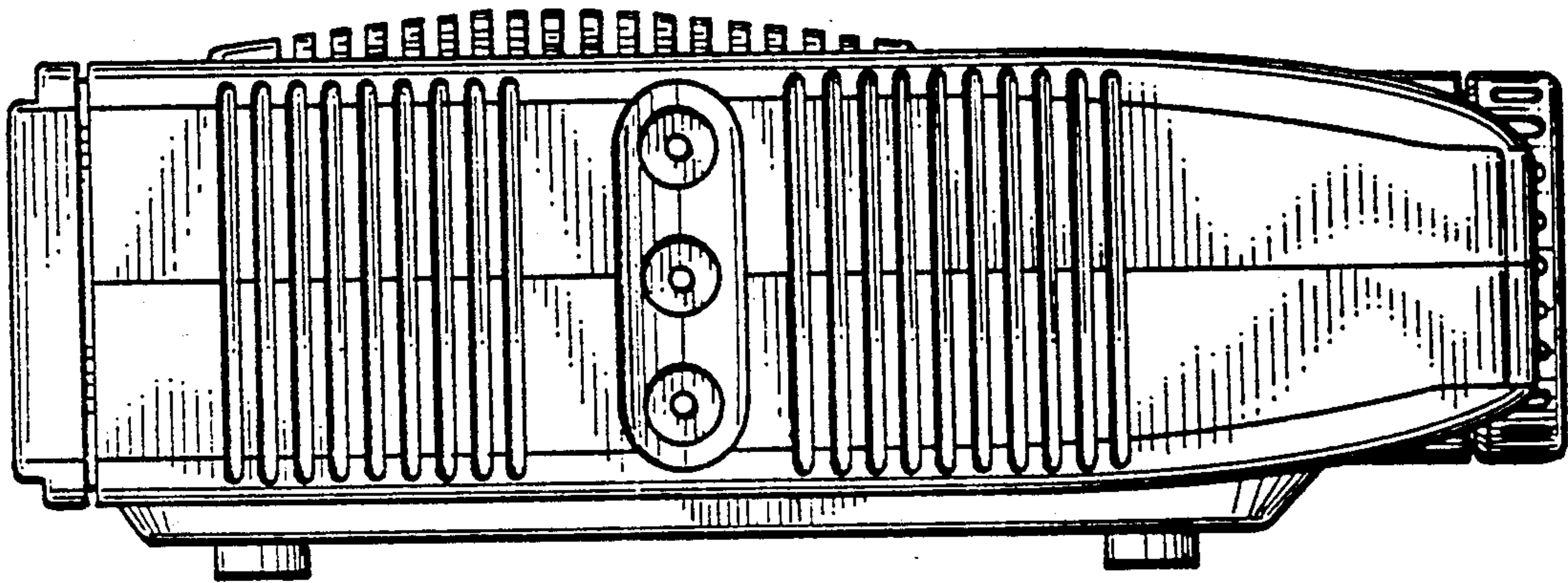

FIG. 7

