



US00D339791S

# United States Patent [19]

[11] Patent Number: **Des. 339,791**

Lucey et al.

[45] Date of Patent: **\*\* Sep. 28, 1993**

## [54] INSIDE CONNECTOR FOR A COMMUNICATION HEADSET SYSTEM

[75] Inventors: **Robert E. Lucey, Sudbury; Robert M. Kelly, Burlington, both of Mass.**

[73] Assignee: **Unex Corporation, Chelmsford, Mass.**

[\*\*] Term: **14 Years**

[21] Appl. No.: **756,363**

[22] Filed: **Sep. 9, 1991**

[52] U.S. Cl. .... **D13/147**

[58] Field of Search ..... **D13/133, 146, 147; 439/282, 292, 345, 346, 352, 353, 354, 357, 358, 374, 483, 594, 598**

### [56] References Cited

#### U.S. PATENT DOCUMENTS

D. 254,847	4/1980	Healey	.....	D13/147
4,008,940	2/1977	Foley	.....	439/354
4,146,291	3/1979	Goff et al.	.....	439/353 X
4,702,538	10/1987	Hutter et al.	.....	439/292
4,934,959	6/1990	Zielinski et al.	.....	439/598 X

#### FOREIGN PATENT DOCUMENTS

1026391	3/1958	Fed. Rep. of Germany	.....	439/345
---------	--------	----------------------	-------	---------

### OTHER PUBLICATIONS

Connectors 206 and 207 in Anderson Power Products brochure ©1969.

*Primary Examiner*—Wallace R. Burke  
*Assistant Examiner*—Joel Sincavage  
*Attorney, Agent, or Firm*—Weingarten, Schurgin, Gagnebin & Hayes

### [57] CLAIM

The ornamental design for an inside connector for a communication headset system, as shown and described.

### DESCRIPTION

FIG. 1 is a front and upper right perspective view of an inside connector for a communication headset system showing our new design. The broken line showing of the cowling and cable is included for the purpose of illustrating environmental elements only and forms no part of the claimed design;

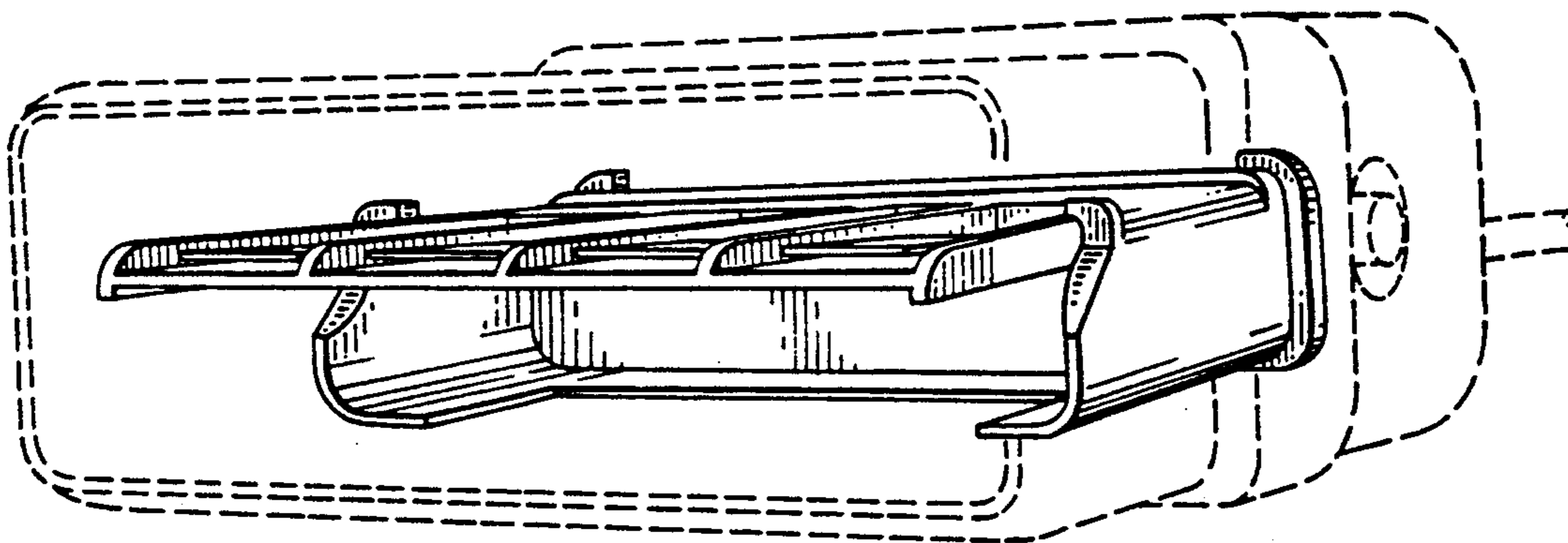
FIG. 2 is a front view of the inside connector for a communication headset system;

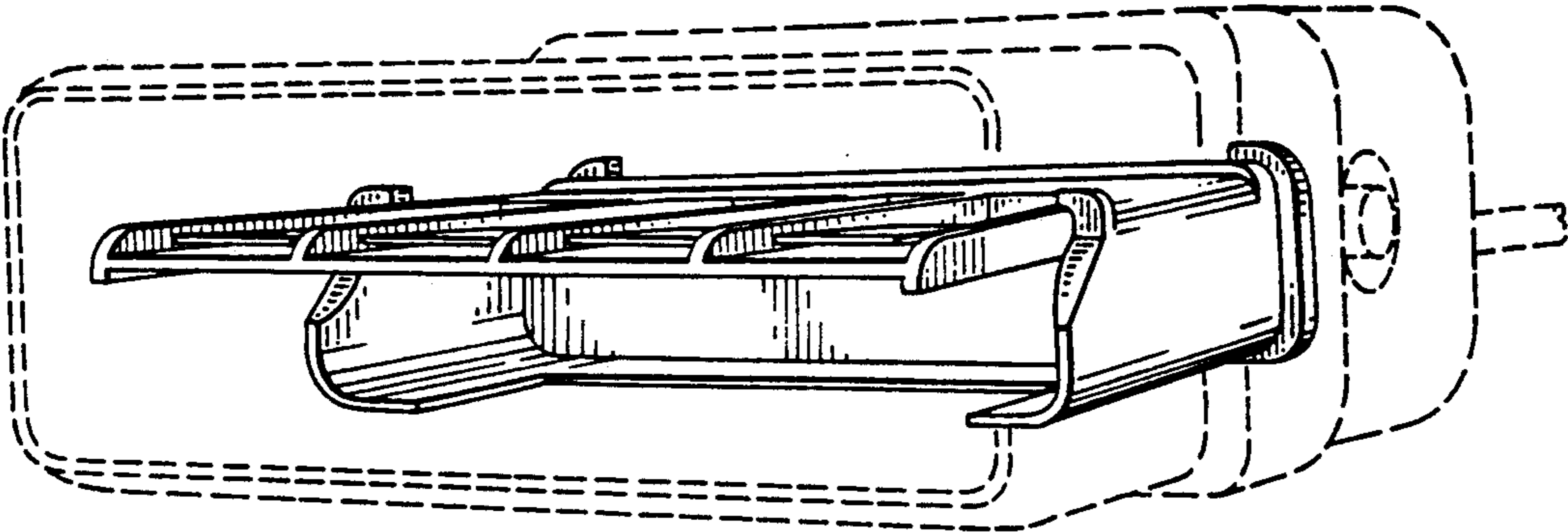
FIG. 3 is a right side view of the inside connector for a communication headset system, the left side view being a mirror image;

FIG. 4 is a bottom view of the inside connector for a communication headset system; and,

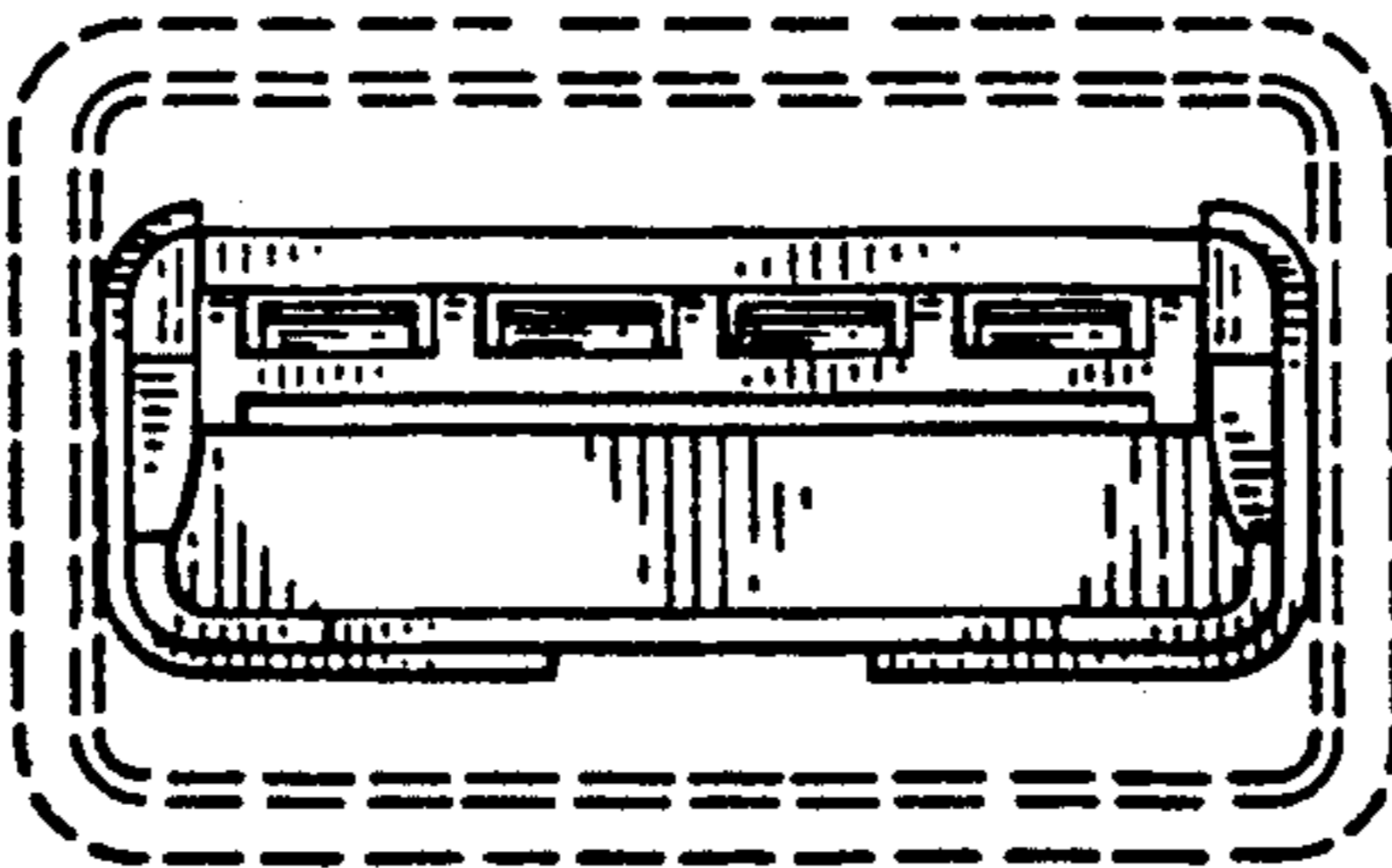
FIG. 5 is a top view of the inside connector for a communication headset system.

No rear view is shown because the connector is permanently attached to the cowling at the rear surface during normal intended use.

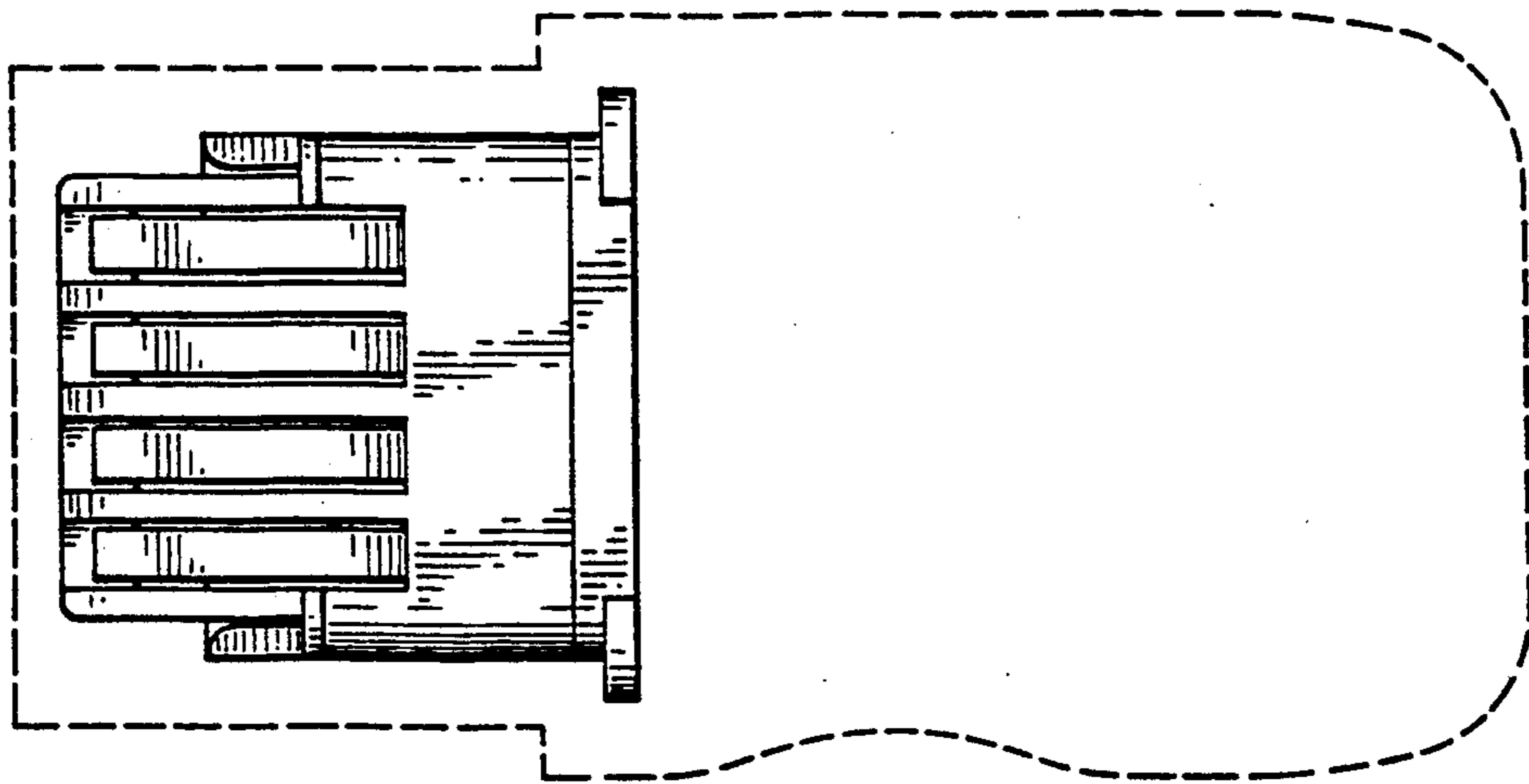




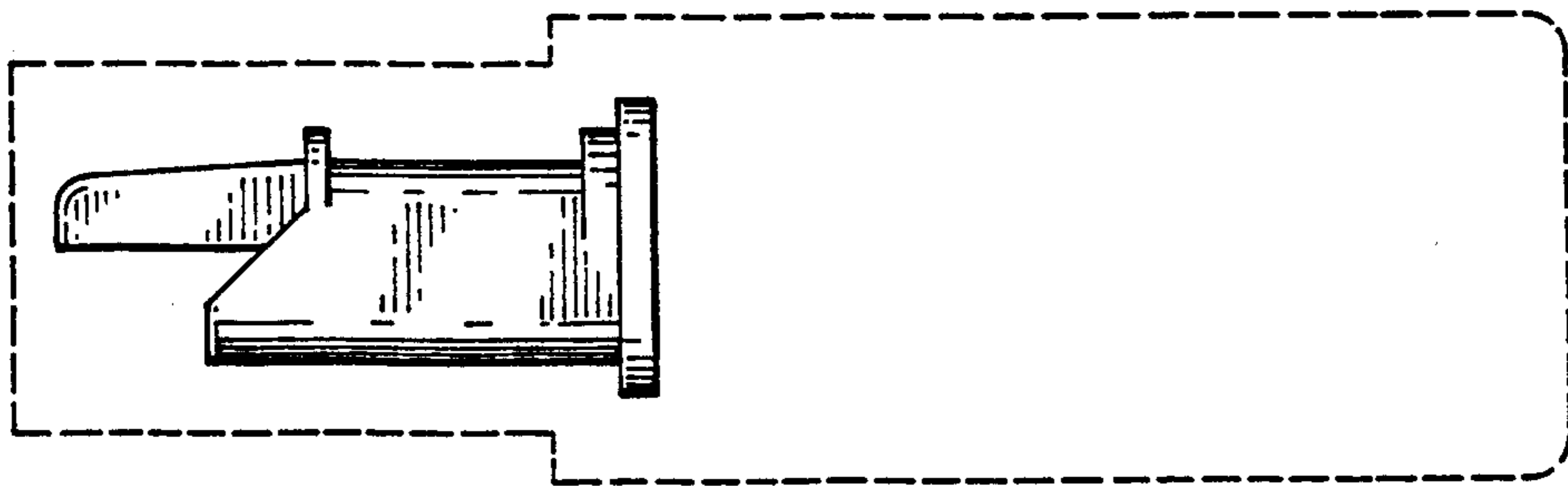
*FIG. 1*



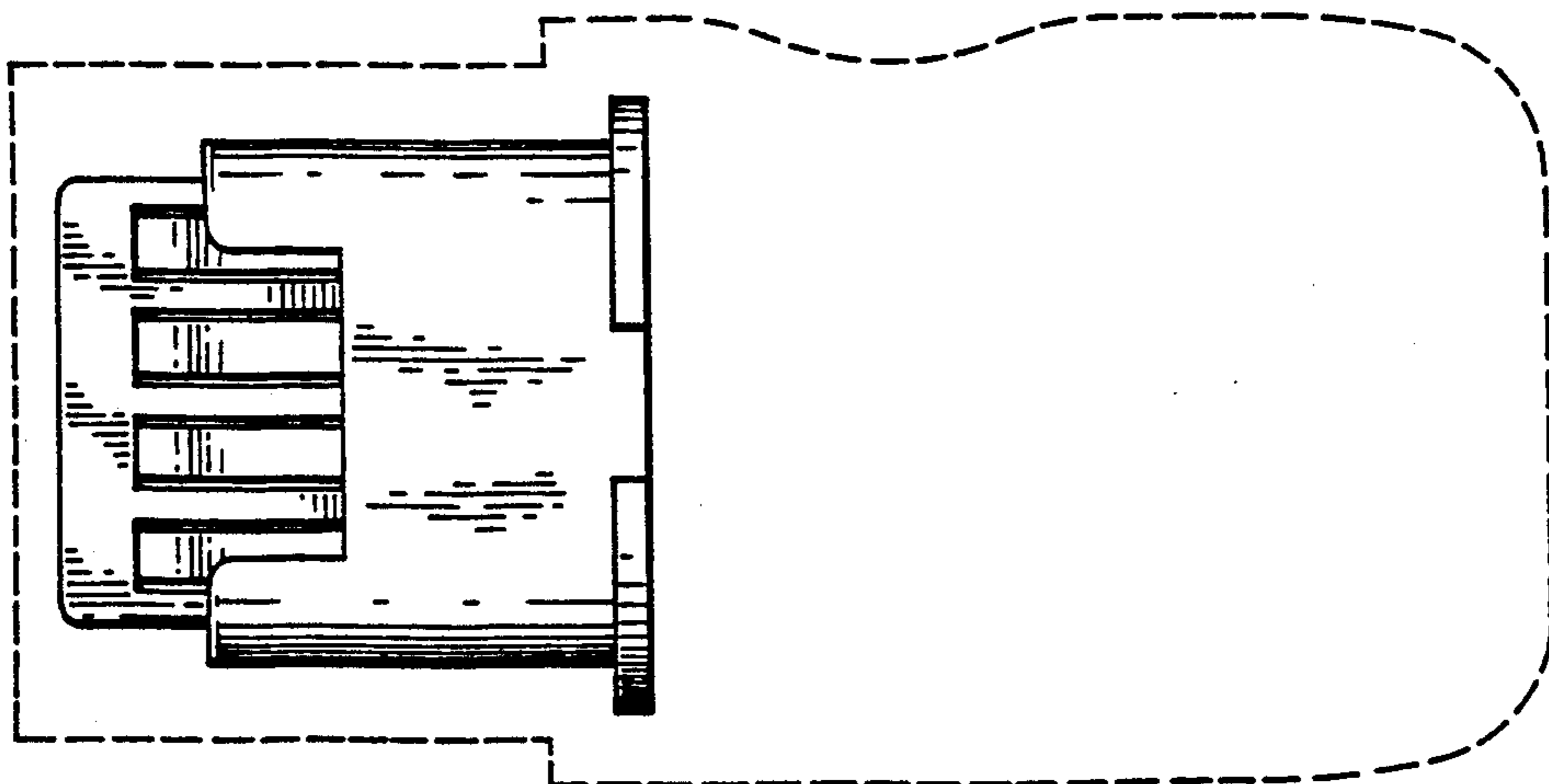
*FIG. 2*



*FIG. 5*



*FIG. 3*



*FIG. 4*