



US00D339703S

United States Patent [19]

Pangborn et al.

[11] Patent Number: **Des. 339,703**[45] Date of Patent: **** Sep. 28, 1993**[54] **KEYBOARD SUPPORT**

[75] Inventors: **Donald R. Pangborn**, Jamestown;
Charles E. Teeter, Cattaraugus;
James R. Caronia; **Michael G. Wisniewski**, both of Jamestown, all of N.Y.

[73] Assignee: **Weber-Knapp Company**, Jamestown, N.Y.

[**] Term: **14 Years**

[21] Appl. No.: **527,263**

[22] Filed: **May 23, 1990**

[52] U.S. Cl. **D6/511**

[58] Field of Search **D6/491, 418, 511, 431,**
D6/574, 474, 501, 502, 449, 430; 248/288.5,
281.1, 918

[56] **References Cited****U.S. PATENT DOCUMENTS**

D. 306,239	2/1990	Watt	D6/430
D. 311,829	11/1990	Vossoughi	D6/418
D. 314,106	1/1991	Szadkowski	D6/501
4,666,118	5/1987	Busche	248/288.5
4,783,036	11/1988	Vossoughi	248/281.1

Primary Examiner—Carmen H. Vales-Lado

Attorney, Agent, or Firm—Bean, Kauffman & Spencer

[57] **CLAIM**

The ornamental design for a keyboard support, as shown and described.

DESCRIPTION

FIG. 1 is a top plan view of a keyboard support showing our new design;

FIG. 2 is a bottom plan view thereof;

FIG. 3 is a right side elevational view thereof with the left side elevational view being a mirror image thereof;

FIG. 4 is a front elevational view thereof;

FIG. 5 is a rear elevational view thereof;

FIG. 6 is a top plan view of a second embodiment of the keyboard support shown in FIG. 1;

FIG. 7 is a bottom plan view thereof;

FIG. 8 is a right side elevational view thereof with the left side elevational view being a mirror image thereof;

FIG. 9 is a front elevational view thereof;

FIG. 10 is a rear elevational view thereof;

FIG. 11 is a top plan view of a third embodiment of the keyboard support shown in FIG. 1;

FIG. 12 is a bottom plan view thereof;

FIG. 13 is a right side elevational view thereof with the left side elevational view being a mirror image thereof;

FIG. 14 is a front elevational view thereof; and,

FIG. 15 is a rear elevational view thereof.

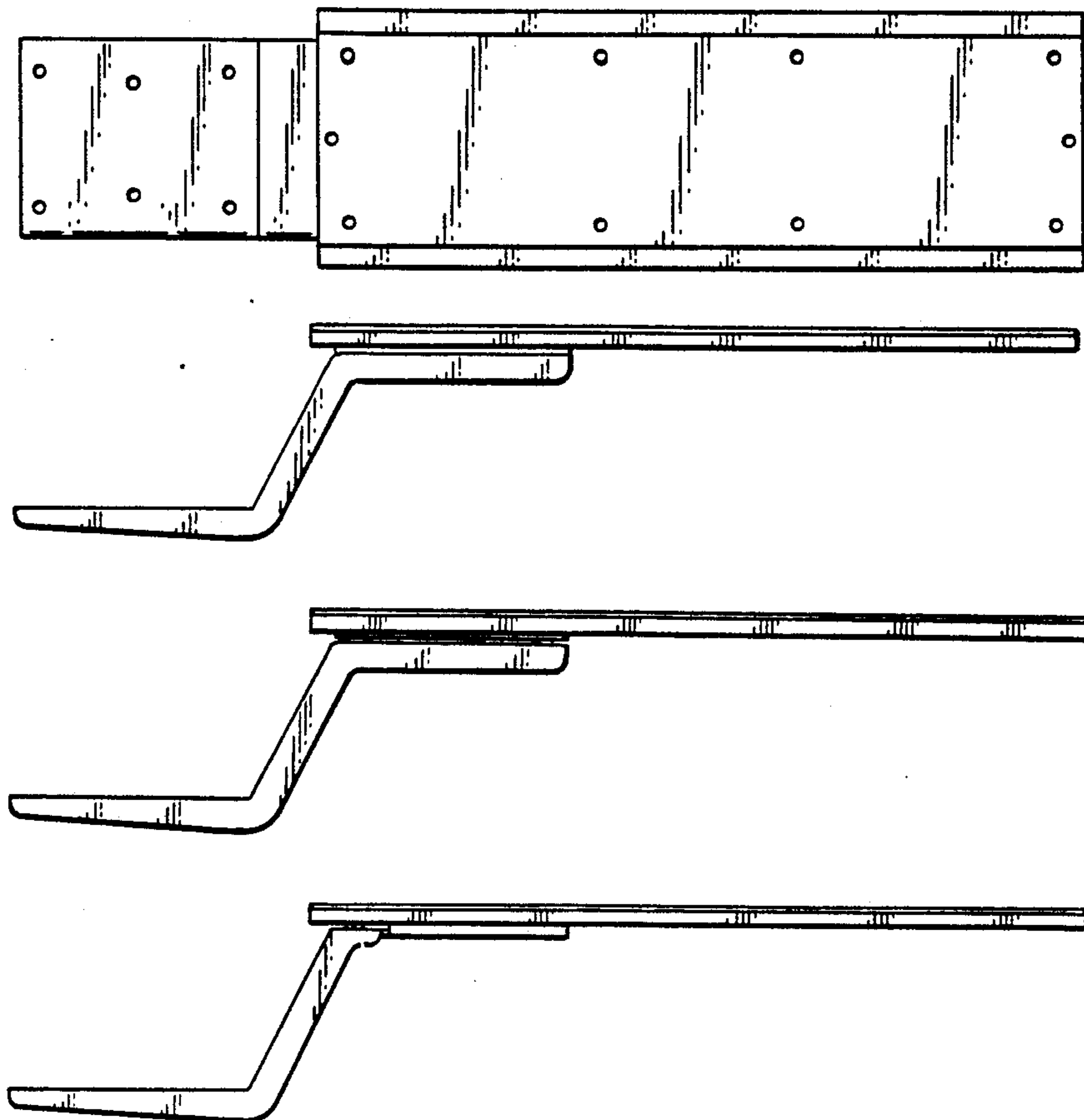

Fig. 1.

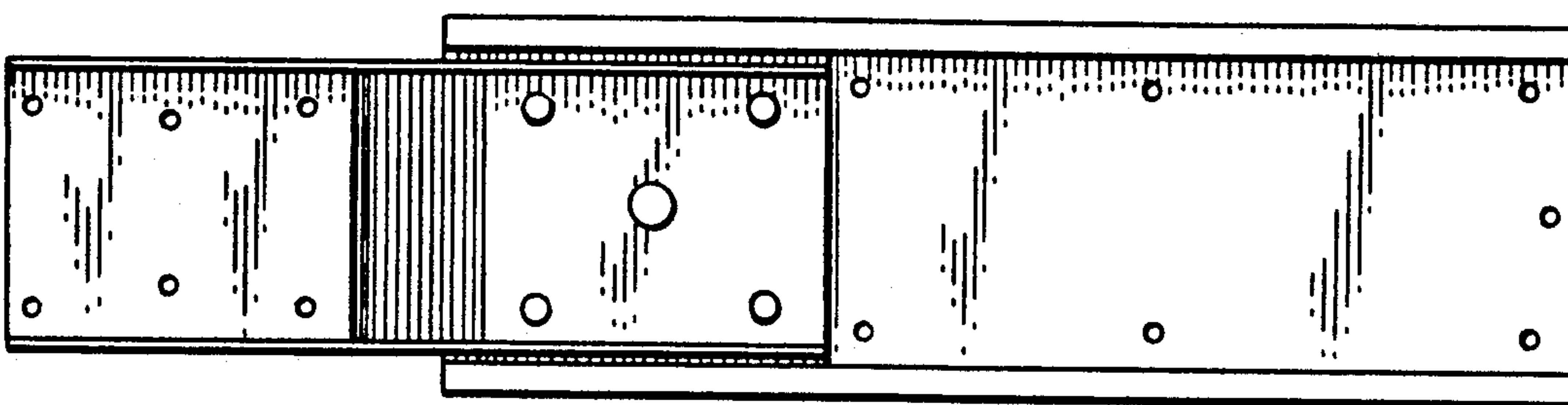
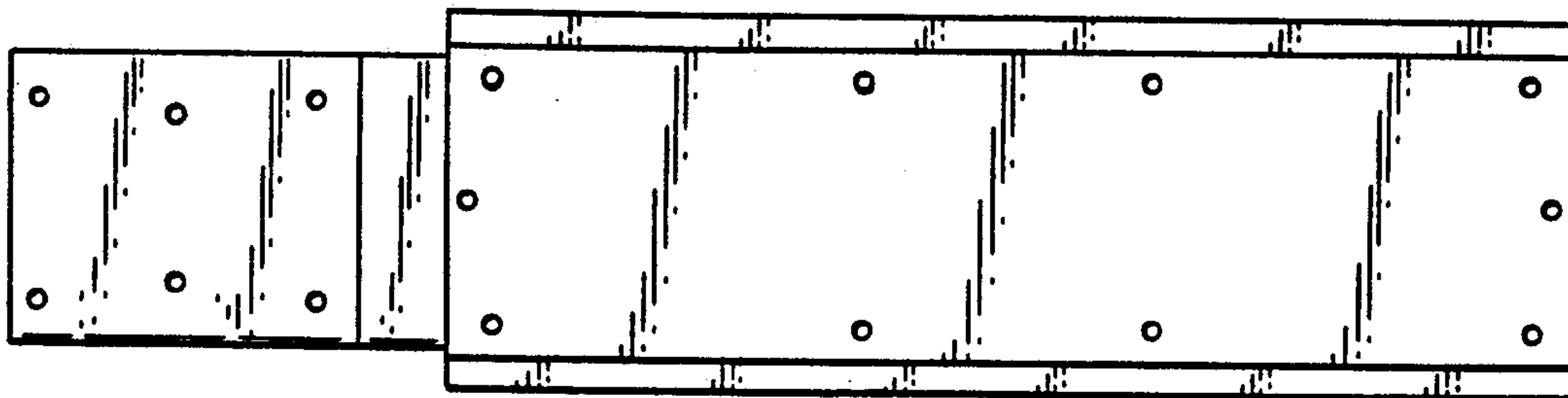

Fig. 2.

Fig. 3.

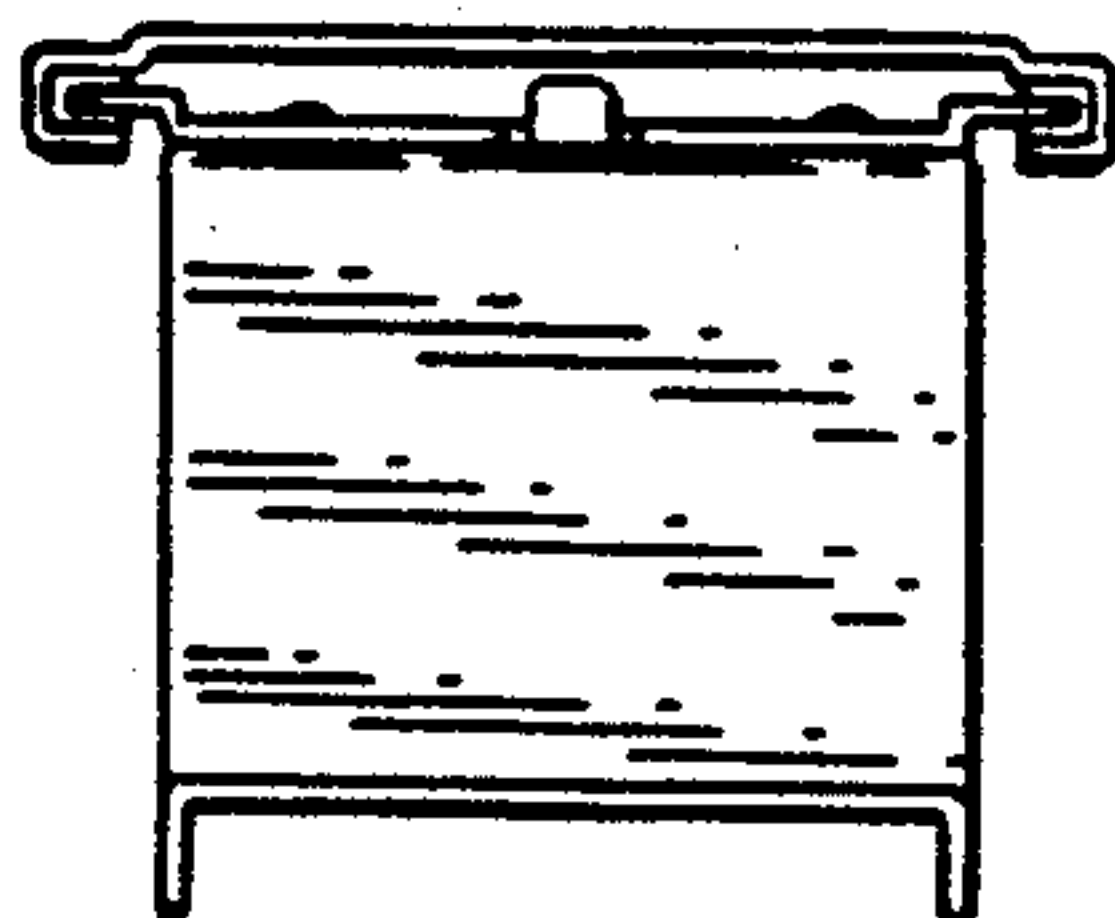
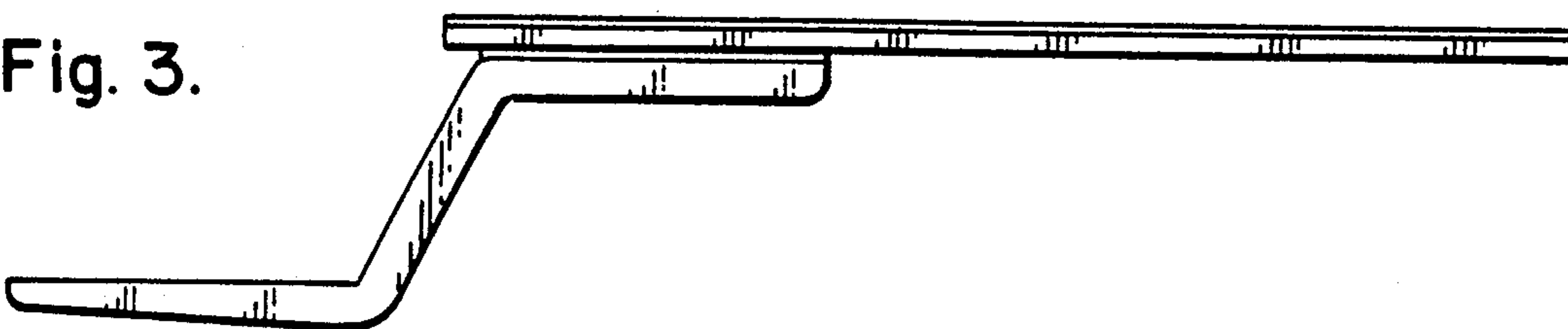

Fig. 4.

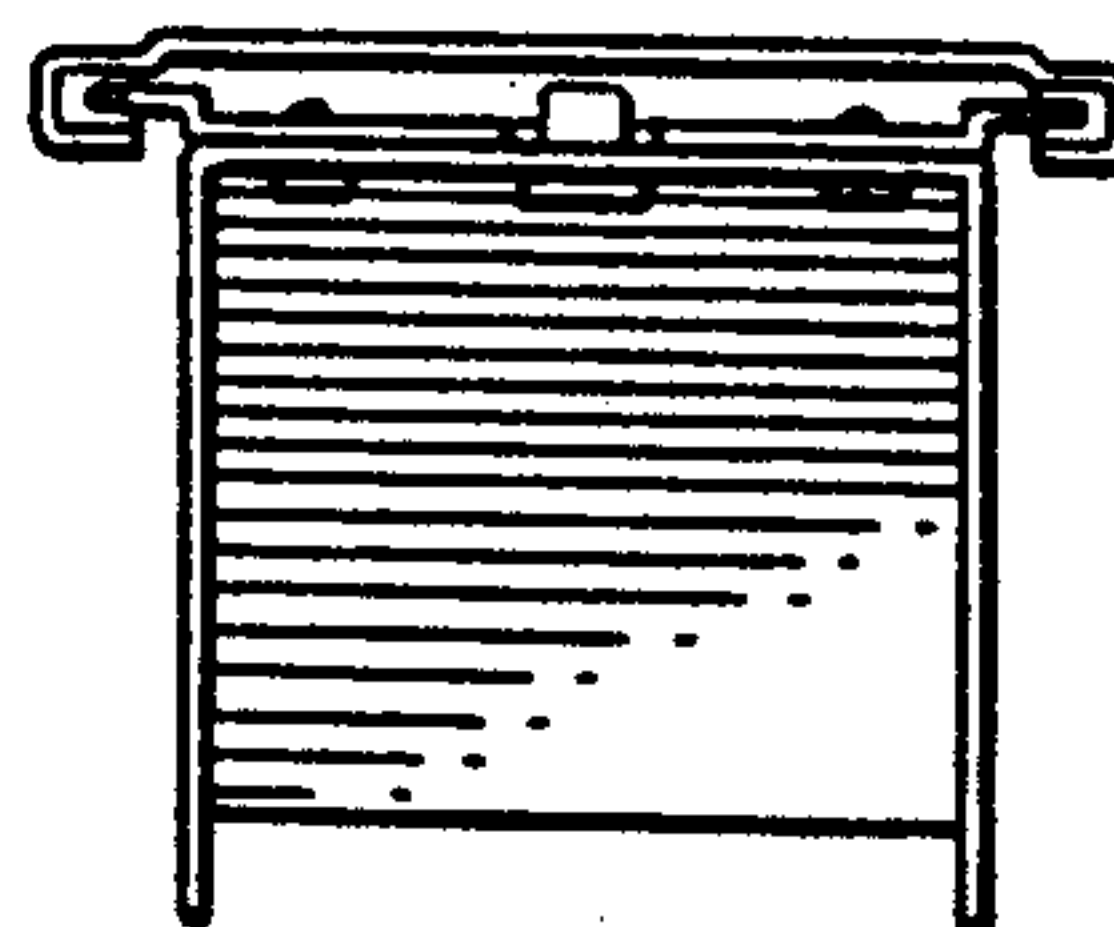

Fig. 5.

Fig. 6.

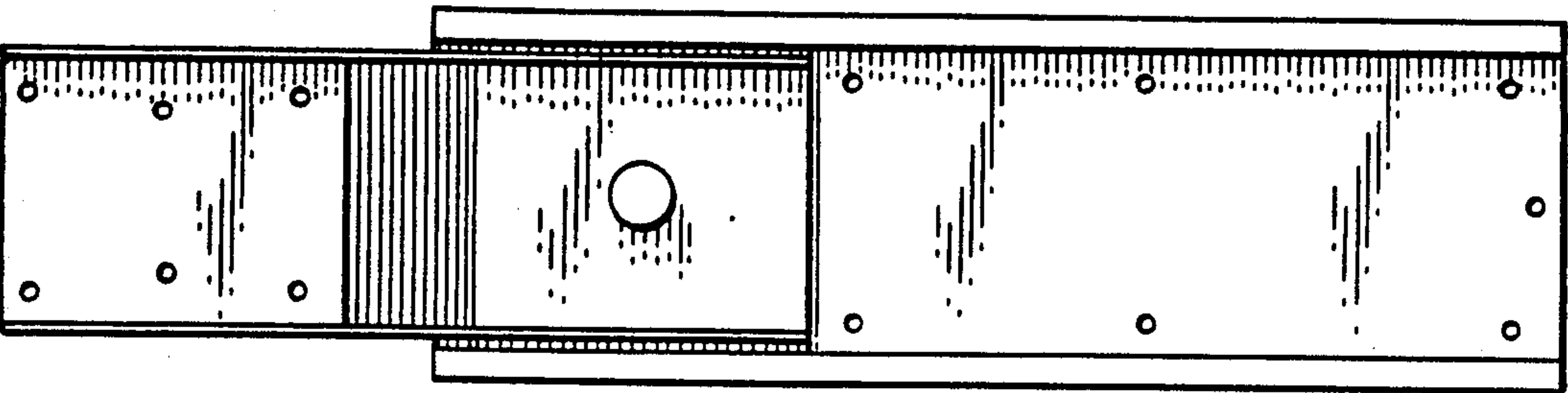
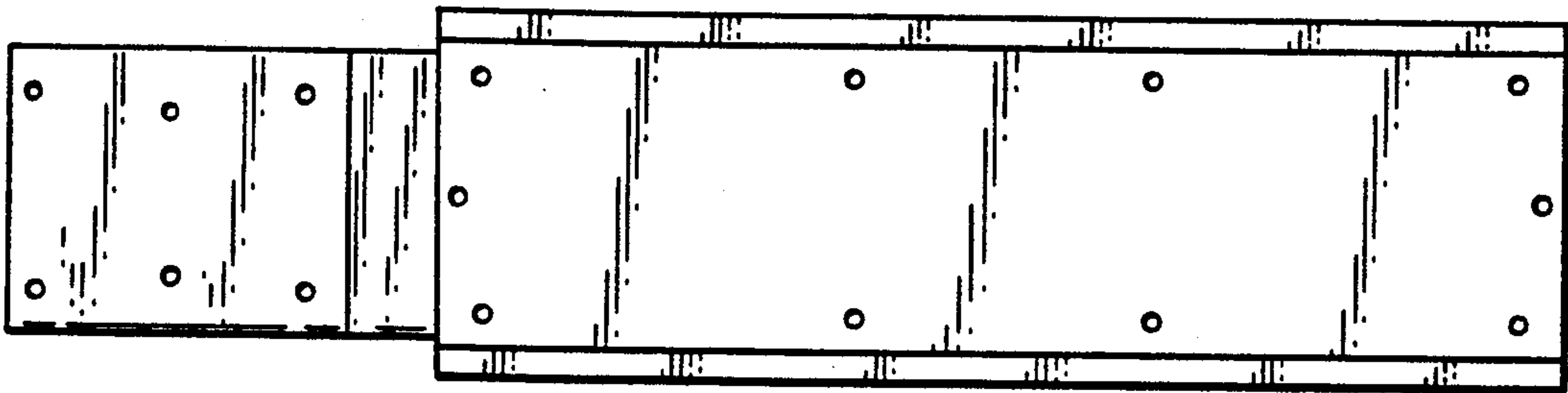

Fig. 7.

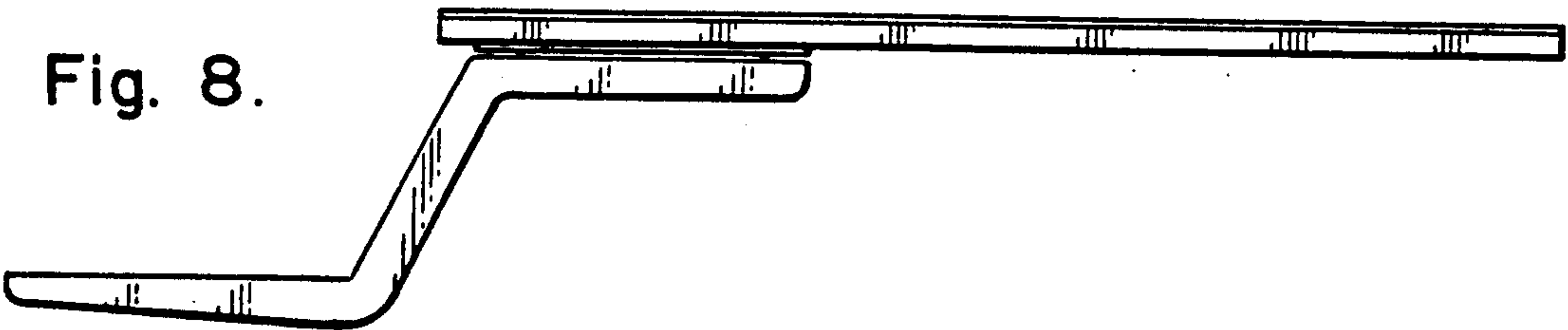

Fig. 8.

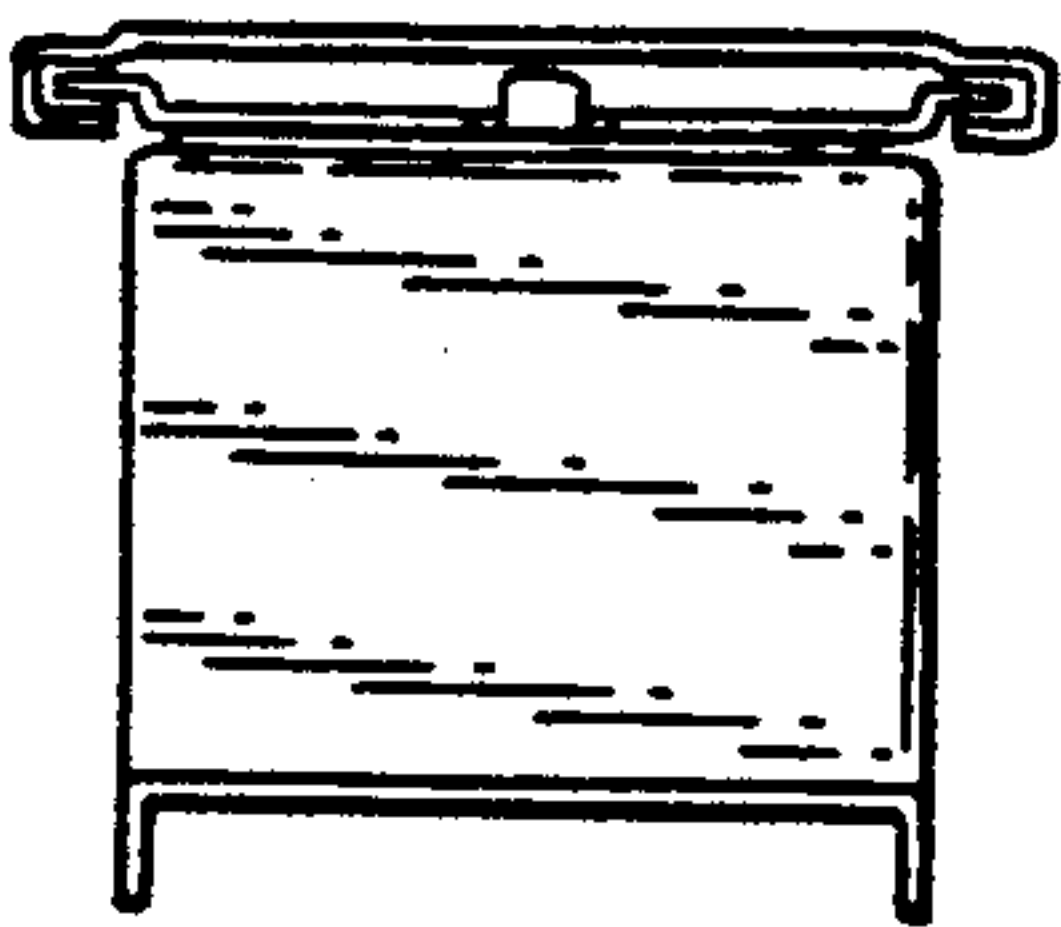

Fig. 9.

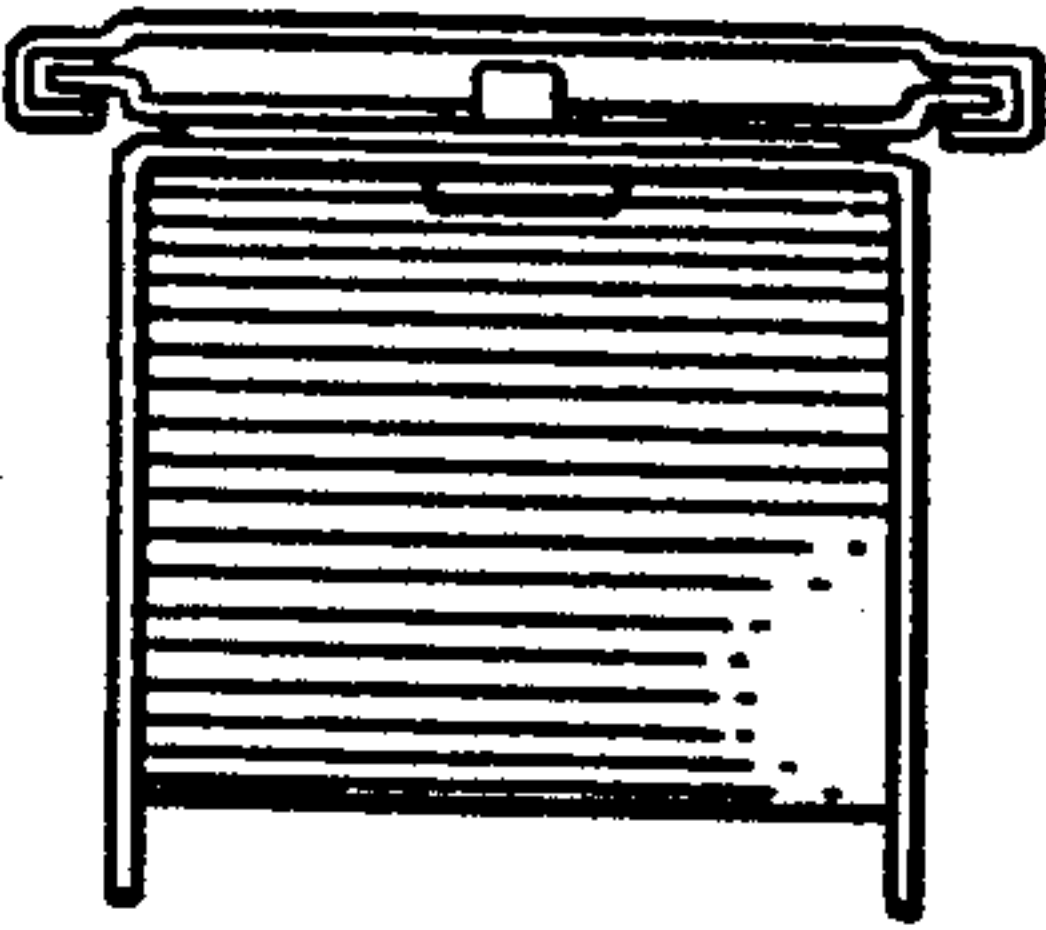

Fig. 10.

Fig. 11.

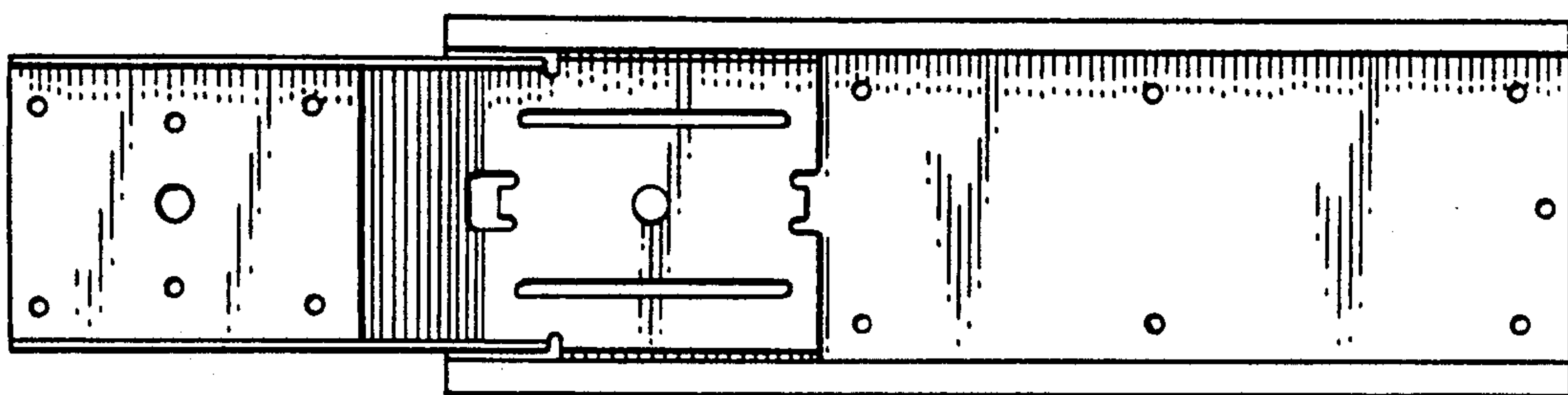
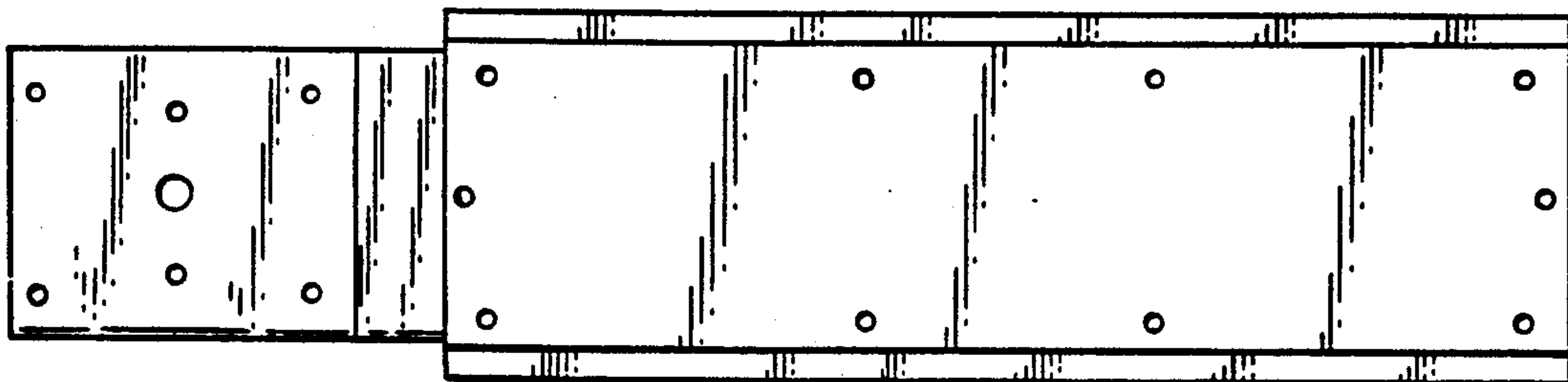

Fig. 12.

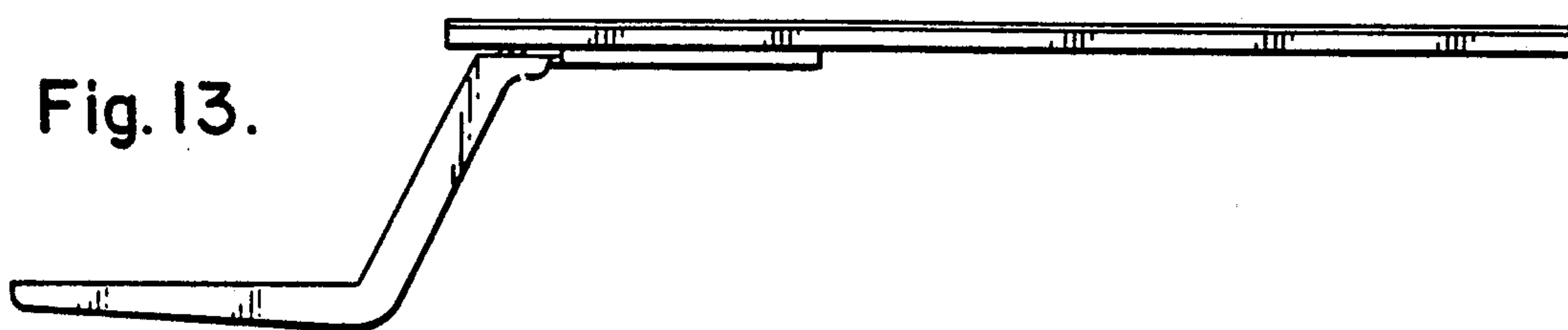

Fig. 13.

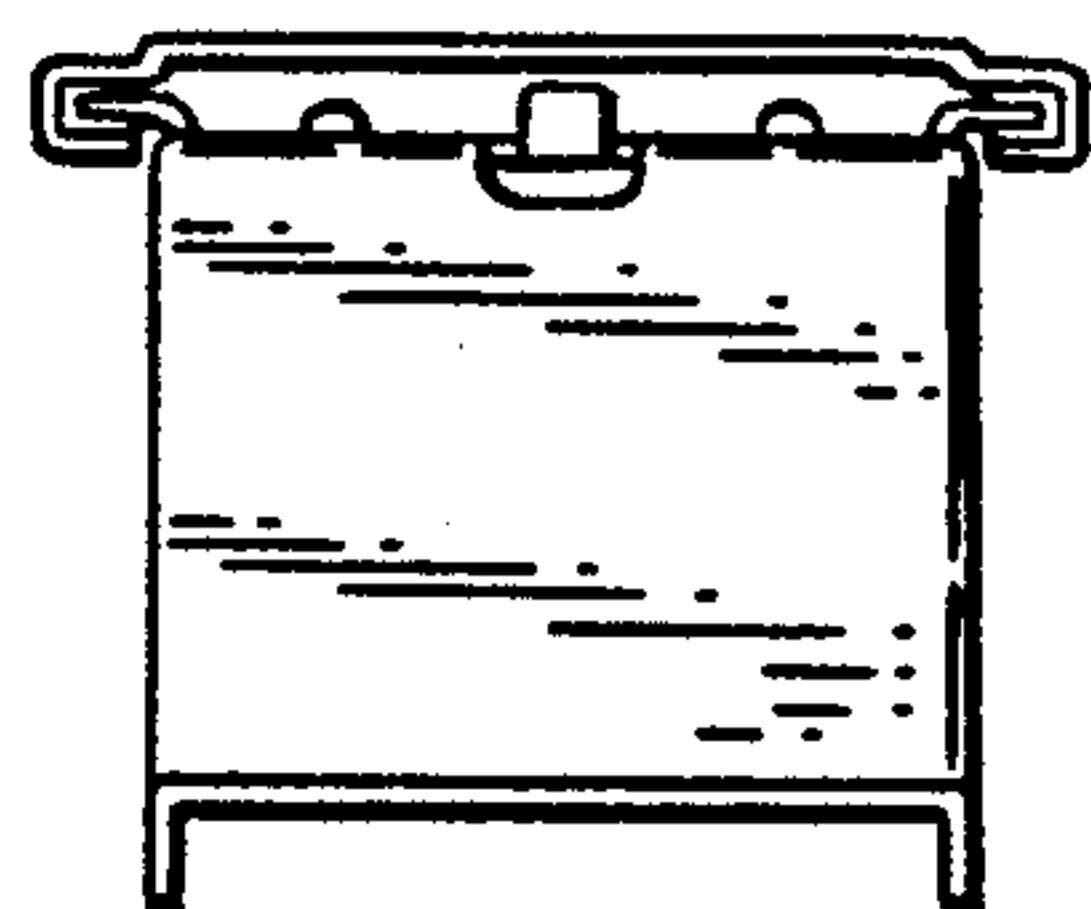

Fig. 14.

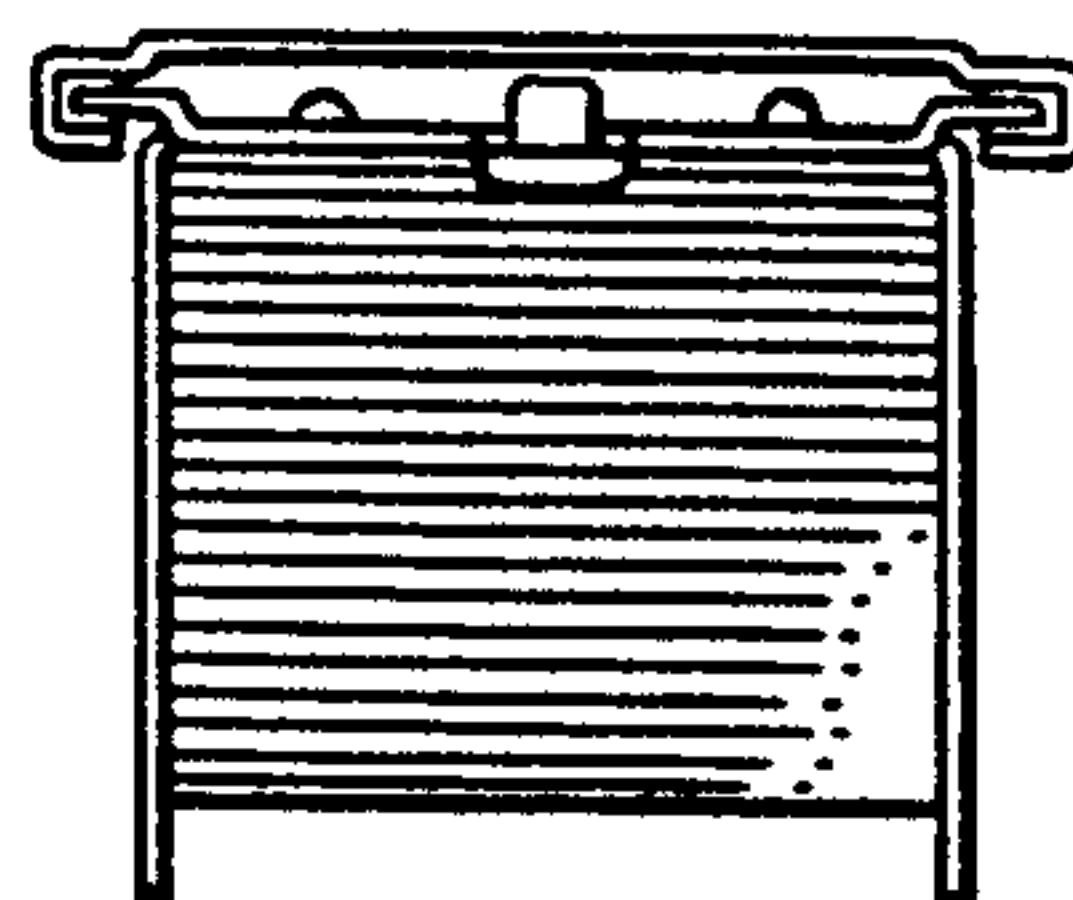

Fig. 15.