



US00D339671S

United States Patent [19]

[11] Patent Number: **Des. 339,671**

Manning

[45] Date of Patent: **** Sep. 28, 1993**

[54] **FOOT CASE COVER**

Primary Examiner—Louis S. Zarfes
Attorney, Agent, or Firm—Leon Gildea

[76] Inventor: **Rhoda L. Manning**, 4115 Kingston Ct., Saraland, Ala. 36571

[57] **CLAIM**

[**] Term: **14 Years**

The ornamental design for a foot cast cover, as shown and described.

[21] Appl. No.: **679,357**

DESCRIPTION

[22] Filed: **Apr. 2, 1991**

[52] U.S. Cl. **D2/314; D24/192; D24/273; D24/277**

[58] Field of Search **D2/264, 265, 314, 326, D2/273, 277; D24/192; 36/110**

[56] **References Cited**

U.S. PATENT DOCUMENTS

D. 255,384	6/1980	Finnieston	D24/192
2,994,322	8/1961	Cullen et al.	D24/192 X
4,729,370	3/1988	Kalassy	D24/192 X
5,052,128	10/1991	Lonardo	36/110 X

FIG. 1 is a front elevational view of the foot cast cover showing my new design;
FIG. 2 is a rear elevational view thereof;
FIG. 3 is a left side elevational view thereof;
FIG. 4 is a right side elevational view thereof;
FIG. 5 is a top plan view thereof;
FIG. 6 is a bottom plan view thereof; and,
FIG. 7 is a perspective view of the invention showing a use thereof.

The broken line showing of a foot and cast in FIG. 7 is for illustrative purposes only and forms no part of the claimed design.

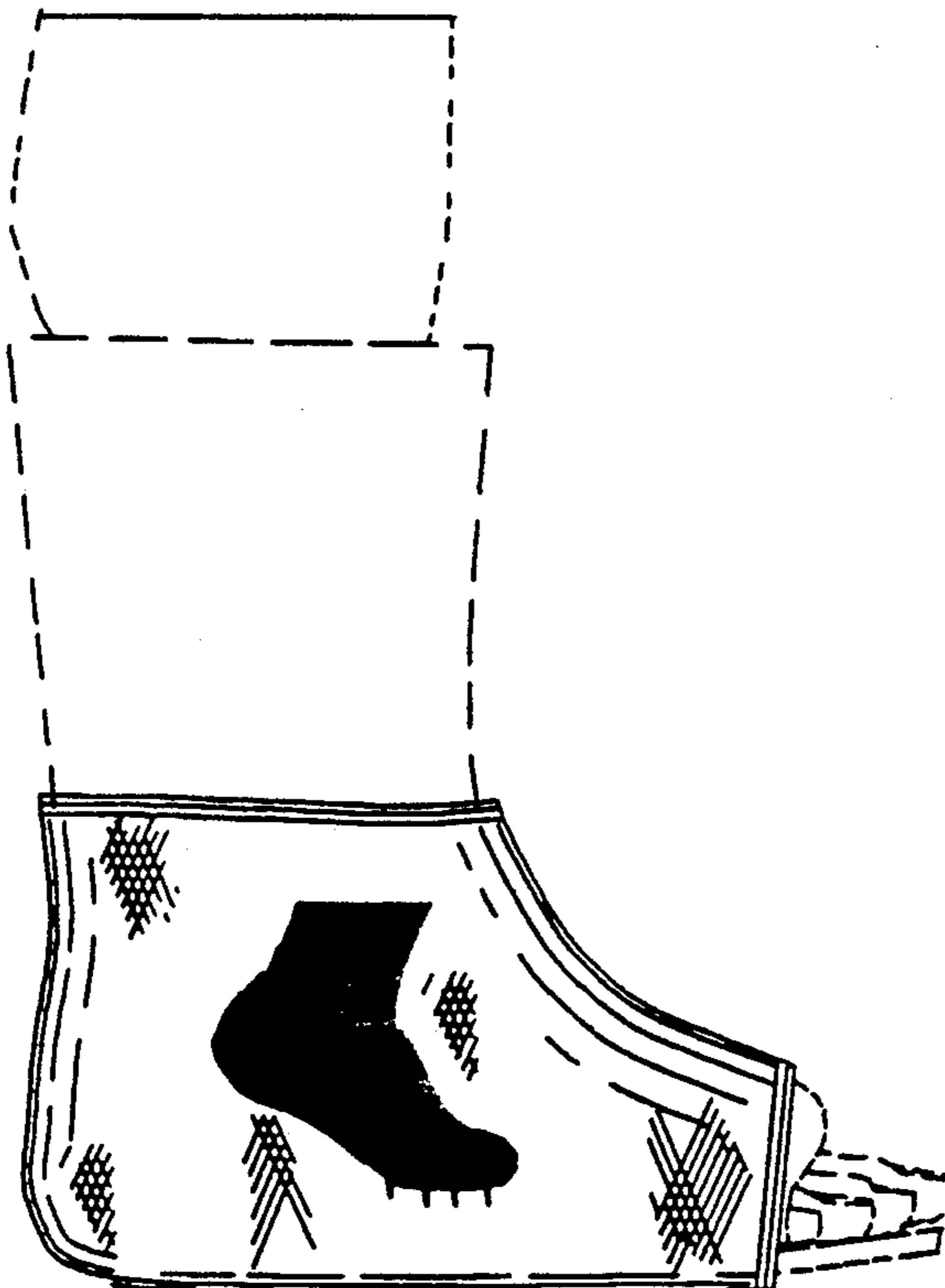

FIG. 1

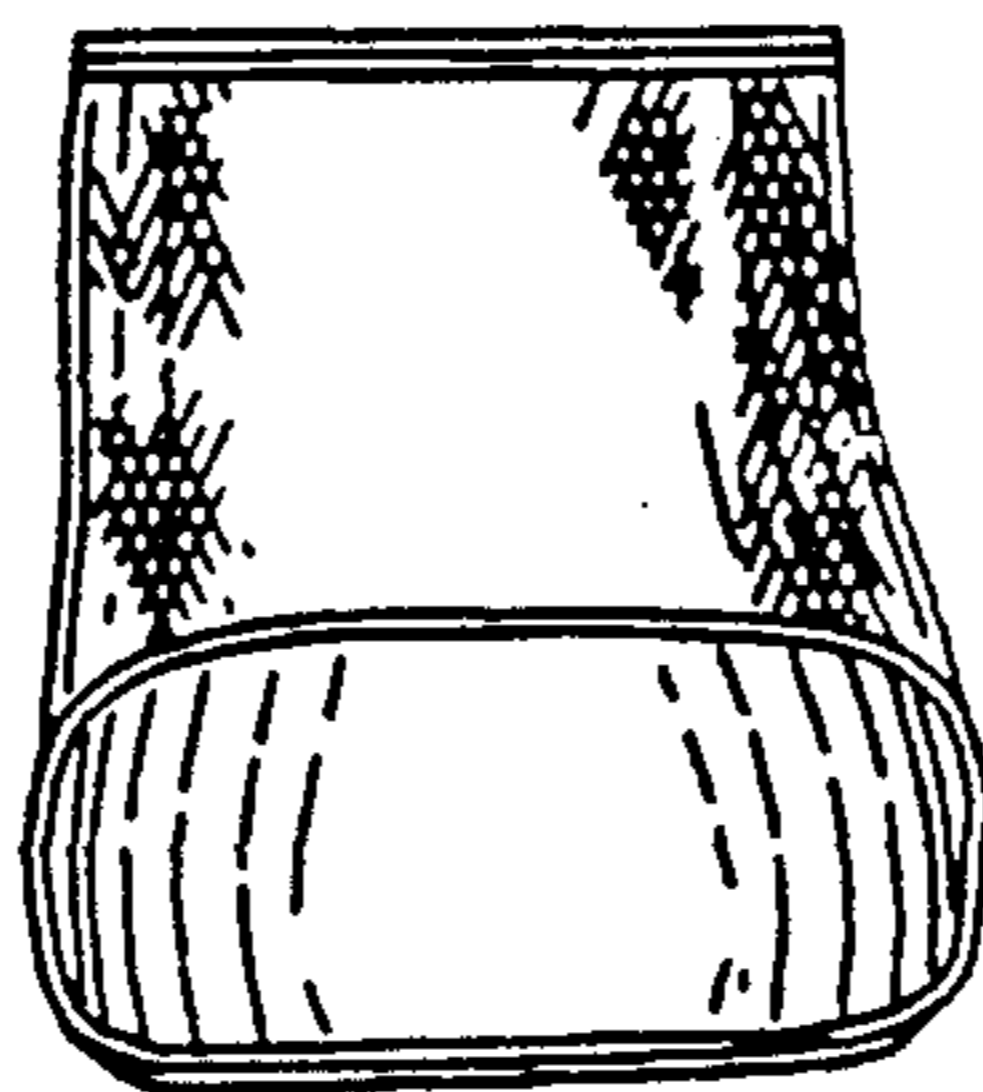

FIG. 2

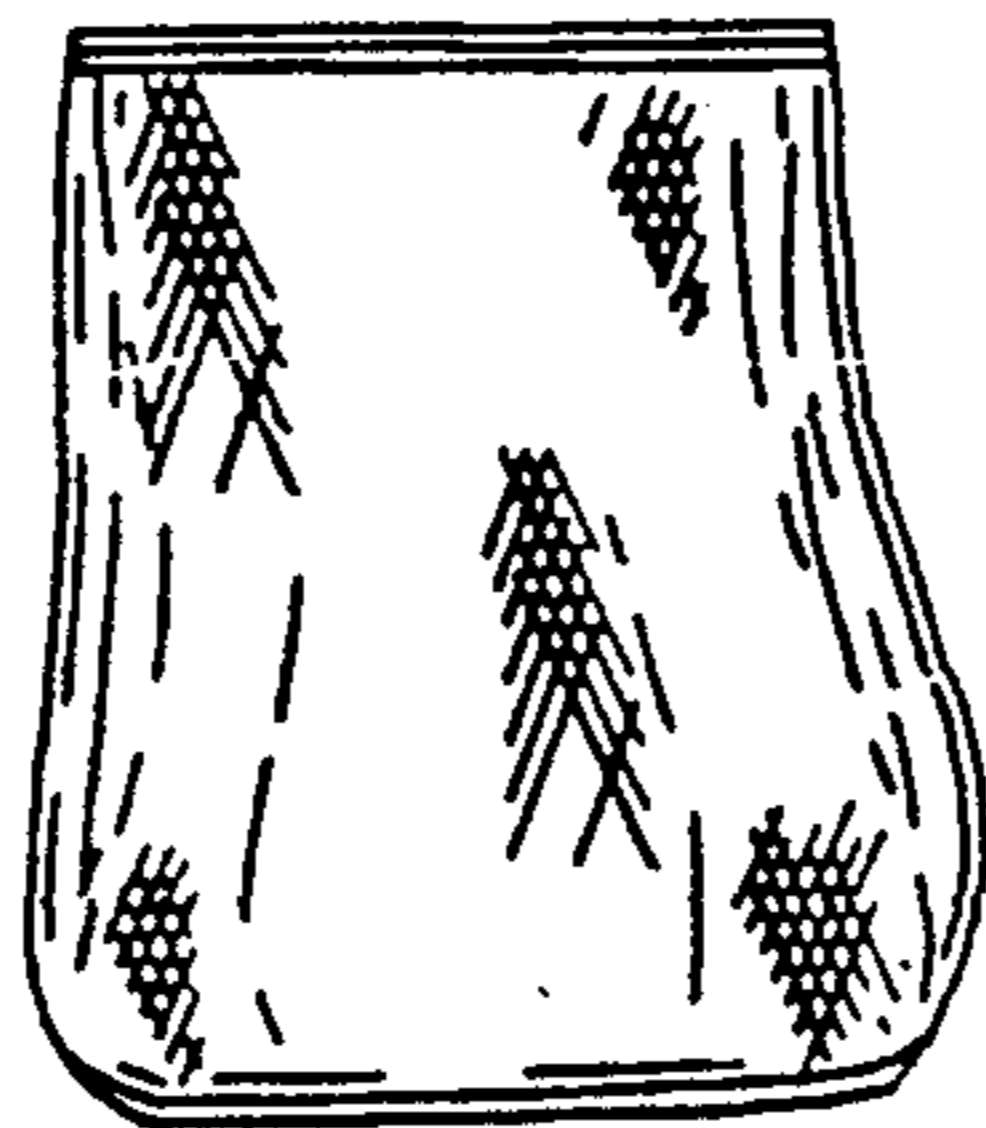

FIG. 3

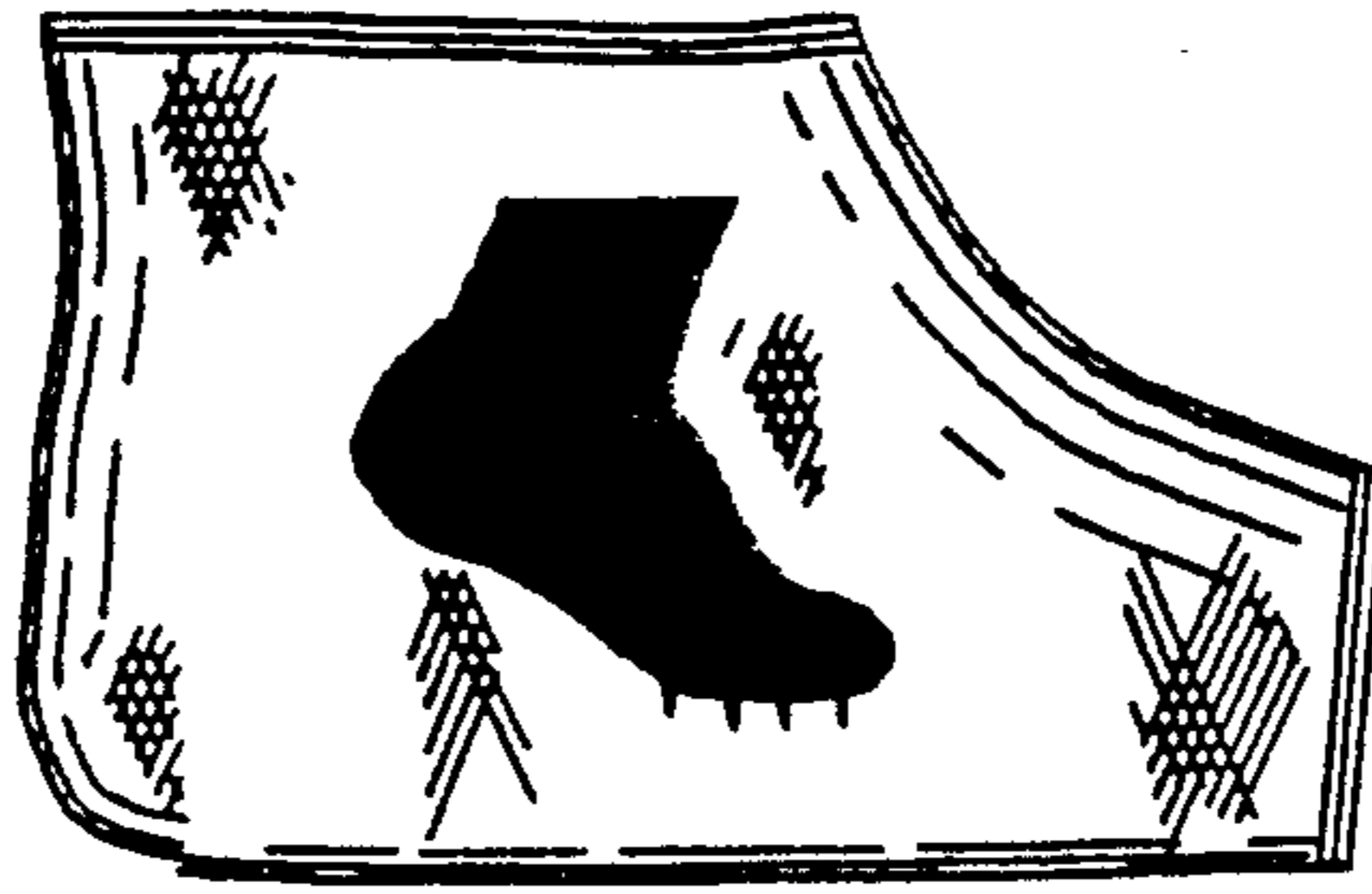

FIG. 4

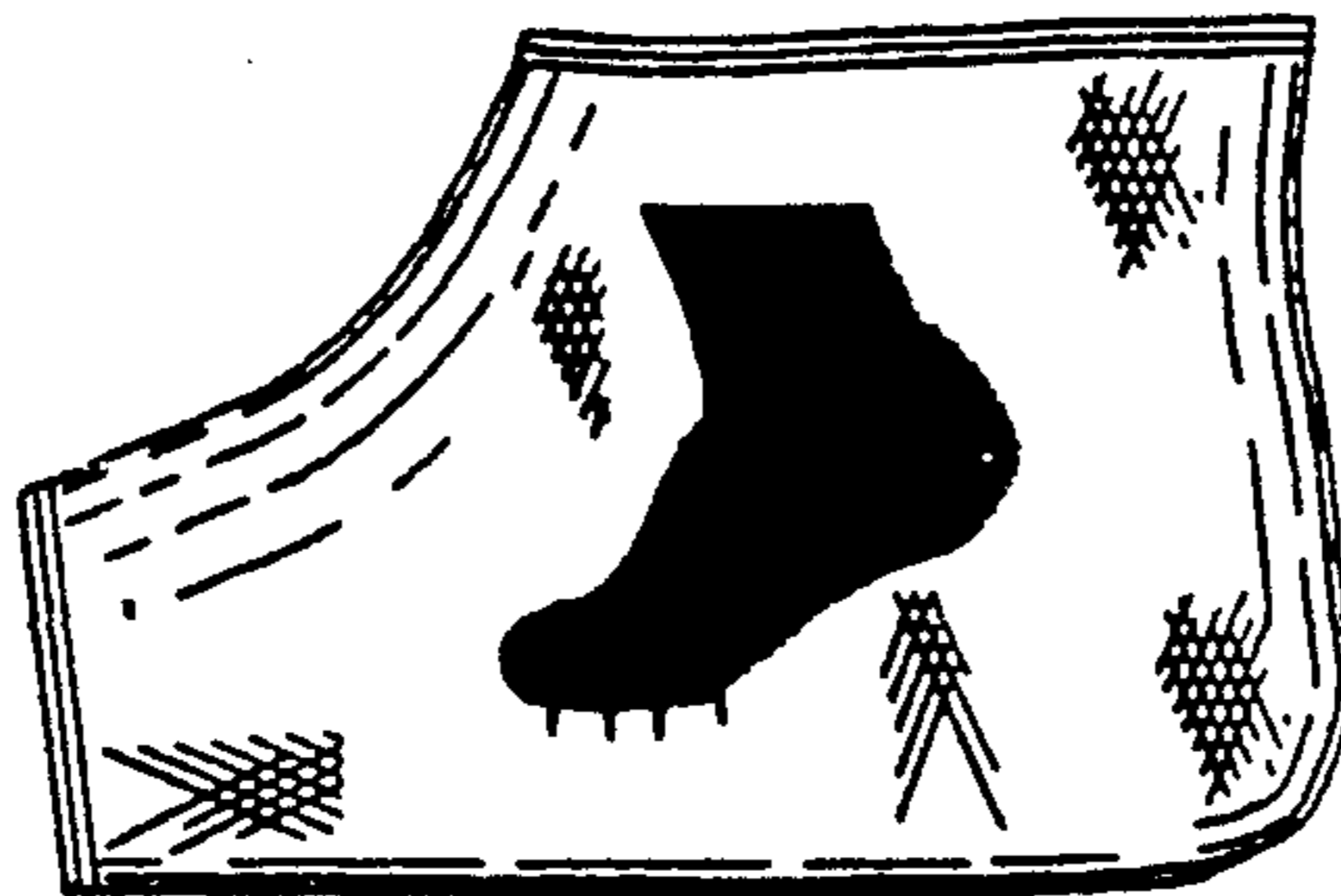

FIG. 5

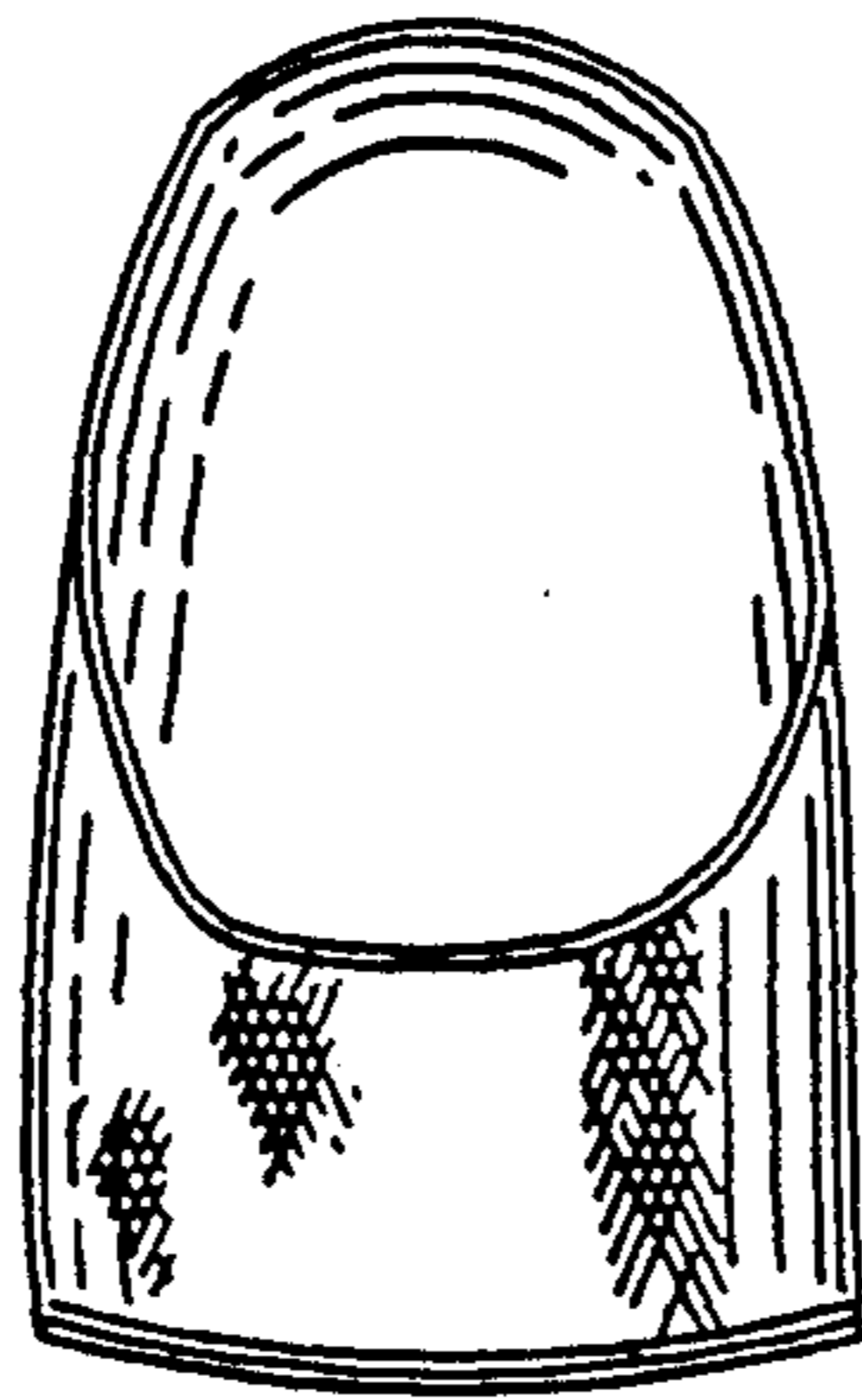

FIG. 6

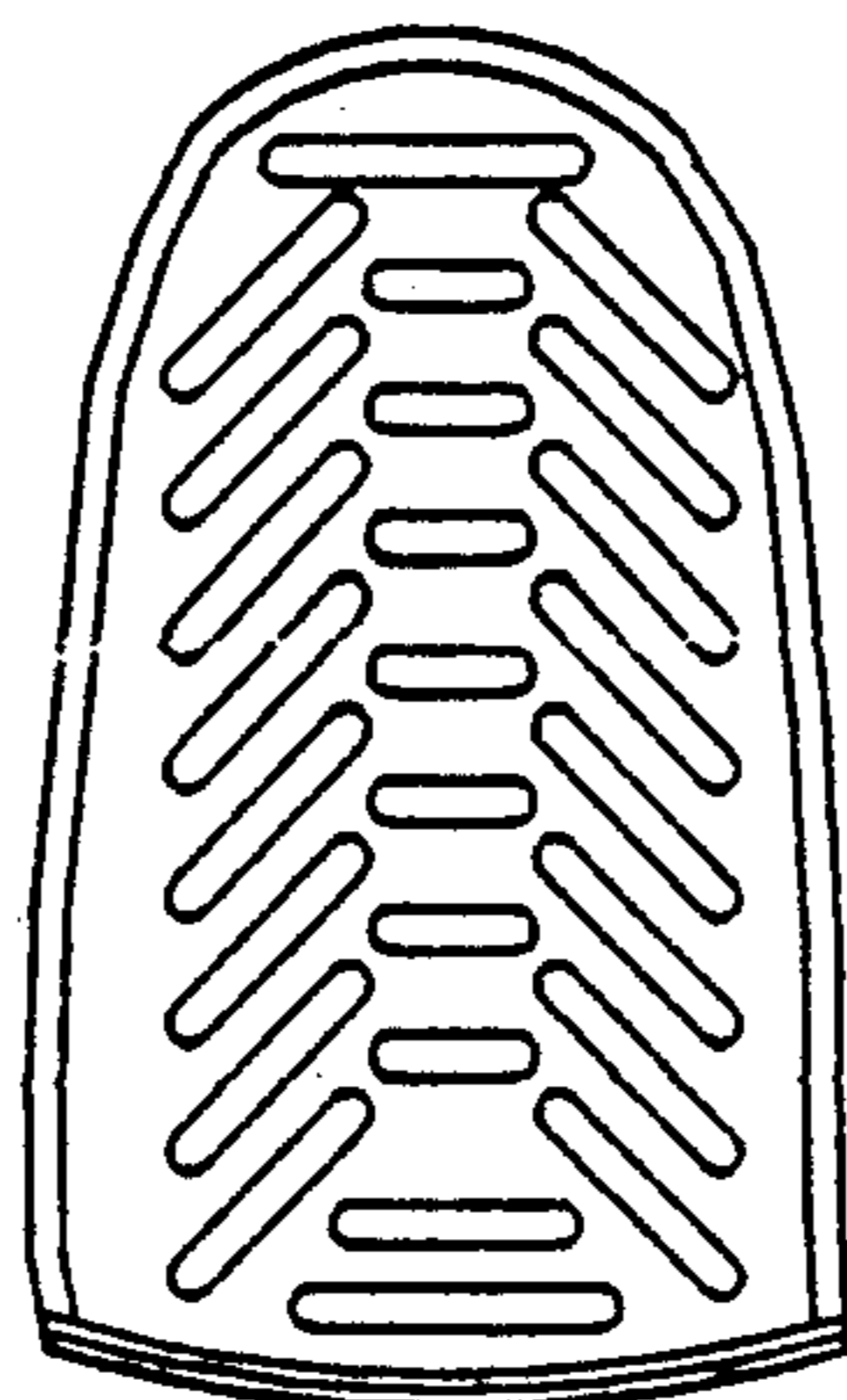

FIG. 7

