



US00D339559S

United States Patent [19]

Guspodin et al.

[11] Patent Number: **Des. 339,559**

[45] Date of Patent: **** Sep. 21, 1993**

[54] TIRE

[75] Inventors: **James G. Guspodin; John J. Regallis,**
both of Akron, Ohio

[73] Assignee: **Bridgestone/Firestone, Inc.,** Akron,
Ohio

[**] Term: **14 Years**

[21] Appl. No.: **660,118**

[22] Filed: **Feb. 21, 1991**

[52] U.S. Cl. **D12/147**

[58] Field of Search **D12/138, 145-151;**
152/209 R, 209 D

[56] **References Cited**

U.S. PATENT DOCUMENTS

D. 261,753	11/1981	Blankenship et al.	D12/147
D. 287,351	12/1986	Cain	D12/147
D. 288,307	2/1987	Ono	D12/146
D. 294,239	2/1988	Graas	D12/146
D. 299,712	2/1989	Slagh	D12/147
D. 306,844	3/1990	Wallet	D12/146
D. 306,846	3/1990	Guspodin	D12/146
D. 312,230	11/1990	Wallet et al.	D12/147
D. 320,964	10/1991	Crump et al.	D12/146
D. 324,011	2/1992	Messer	D12/147
D. 324,012	2/1992	Janczak	D12/147

4,702,292 10/1987 Brayer 152/209 R

FOREIGN PATENT DOCUMENTS

0194909 8/1987 Japan 152/209 D

OTHER PUBLICATIONS

1990 Tread Design Guide, p. 48, Michelin Sport XGT V Tire, third row down from top, left side of page.

1990 Tread Design Guide, p. 47, Michelin XZ 4 Tire, bottom right side of page.

1989 Tread Design Guide, p. 46, Kumho Steel Belted Radial 751 & 785 Tires, second tire in from top right side of page & third row down from top, second tire in from left side of page respectively.

Primary Examiner—James M. Gandy

Attorney, Agent, or Firm—D. A. Thomas

[57] **CLAIM**

The ornamental design for a tire, as shown and described.

DESCRIPTION

FIG. 1 is a perspective view of a tire embodying our design, it being understood that the tread pattern is repeated throughout the circumference of the tire, the opposite side being substantially the same as that shown; FIG. 2 is a front elevation view thereof; and, FIG. 3 is a side elevational view thereof.

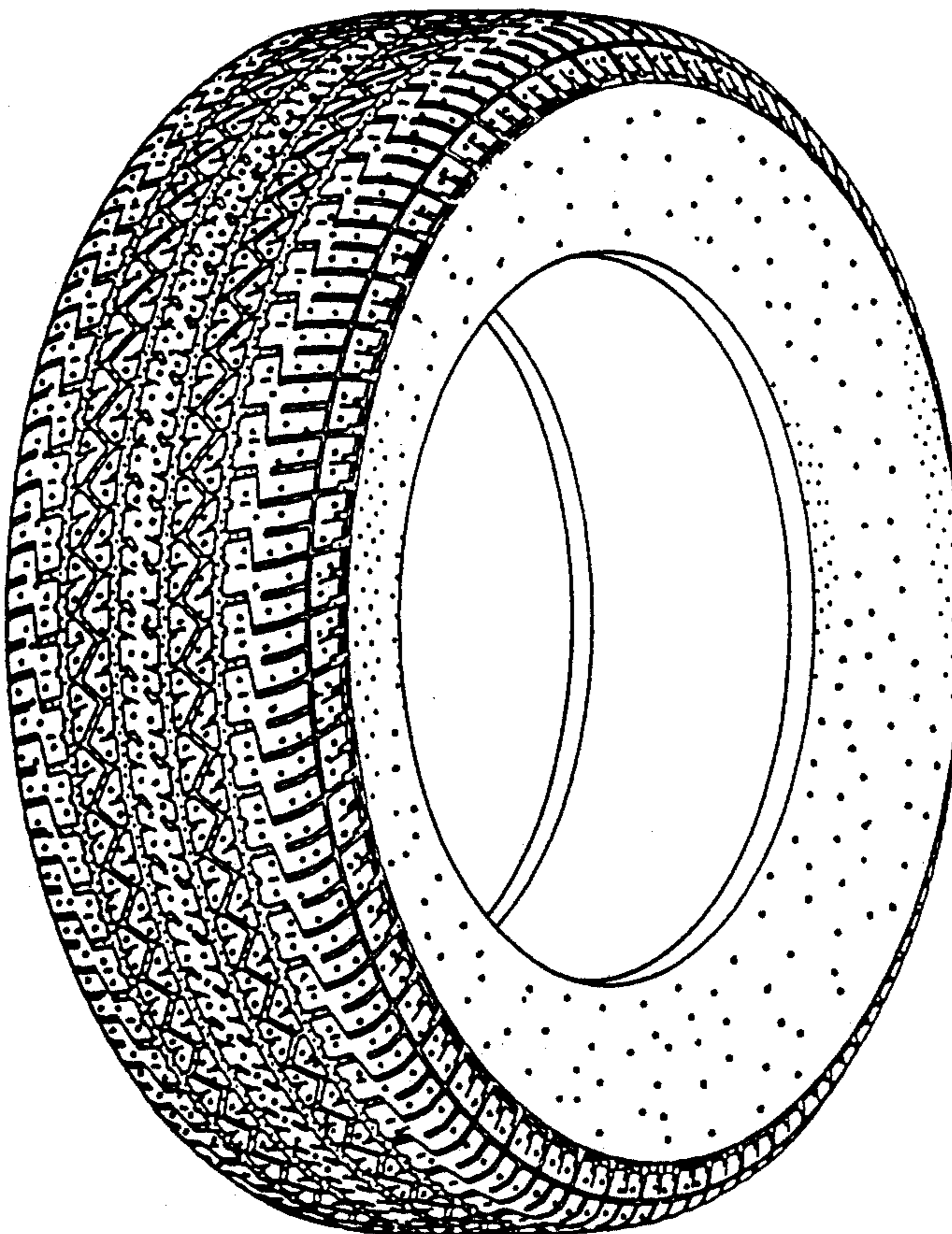

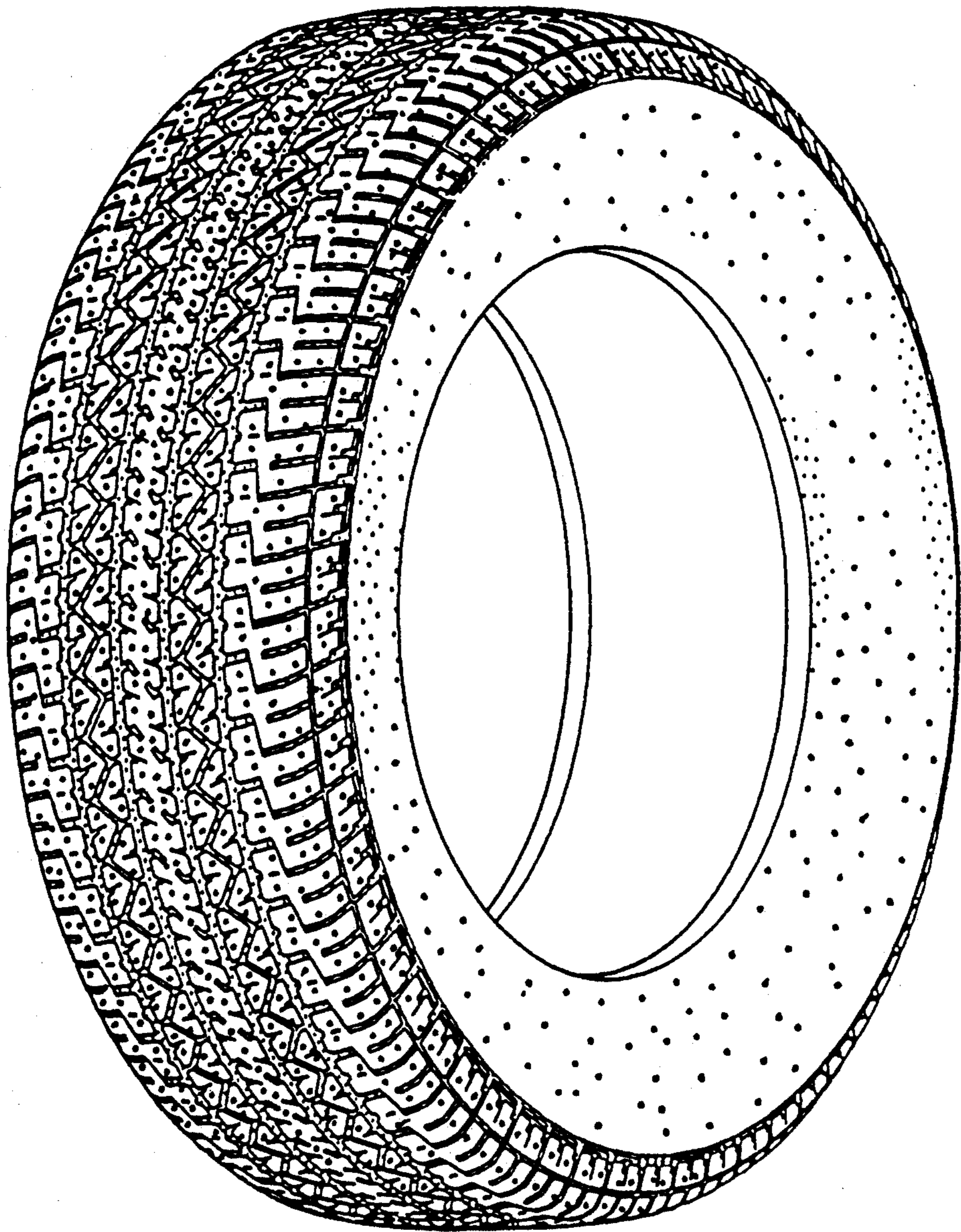

FIG. 1

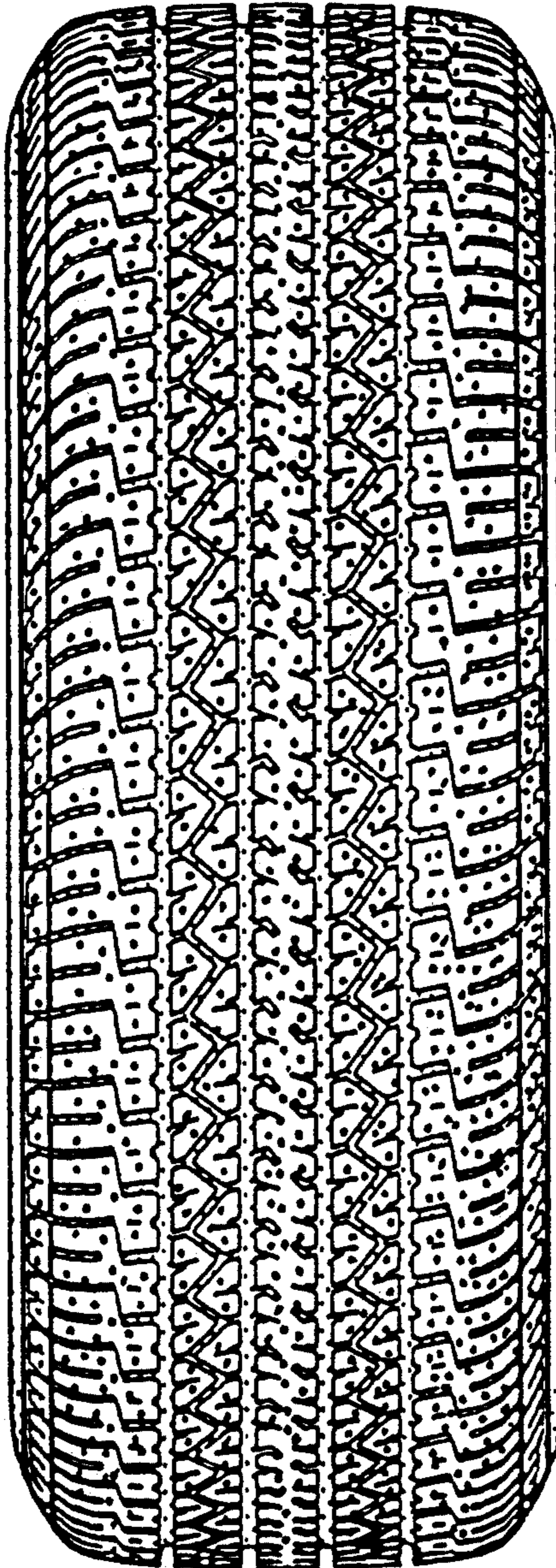

FIG. 2

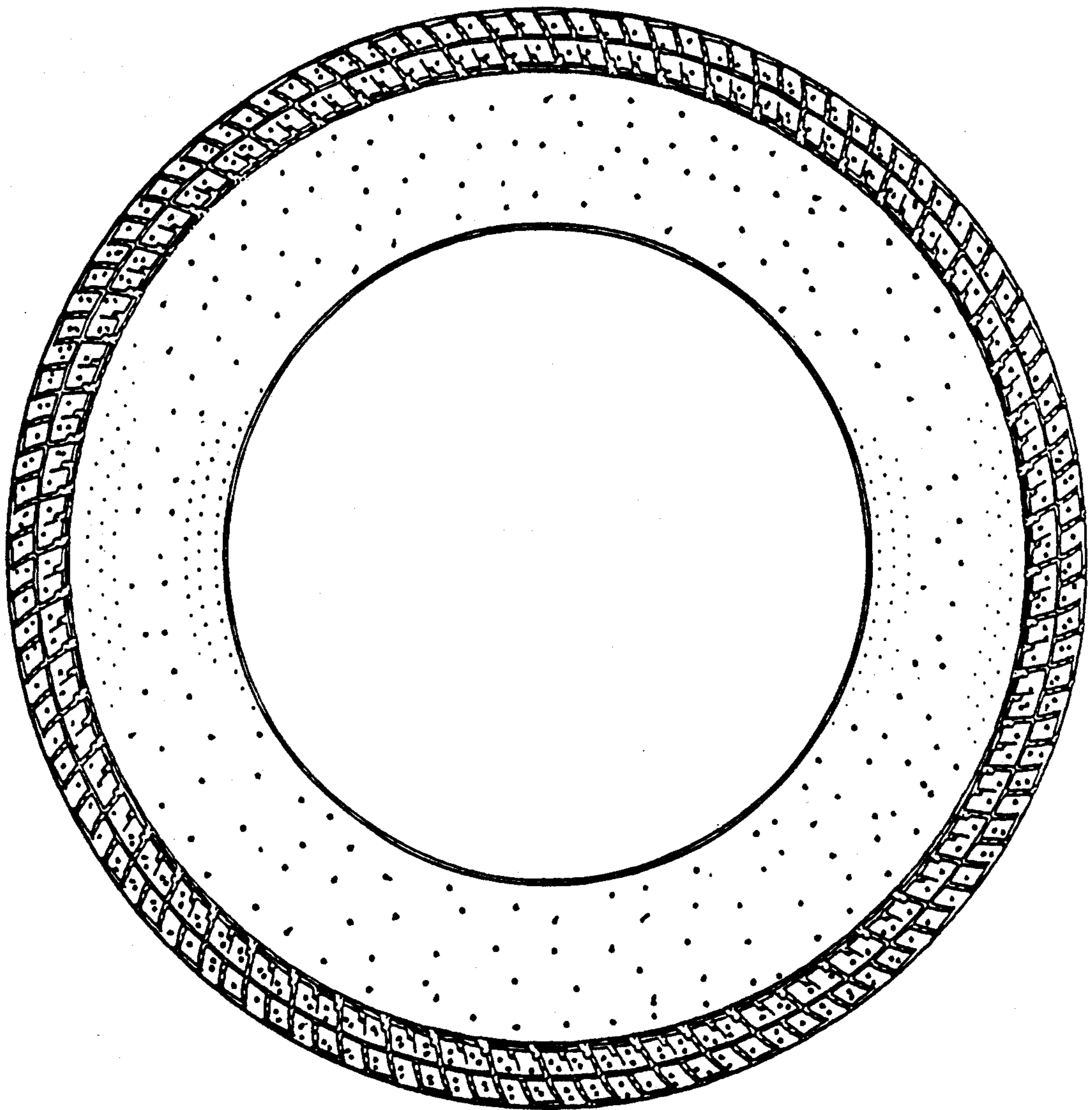

FIG. 3