



US00D339534S

United States Patent [19]

[11] Patent Number: **Des. 339,534**

Frappe

[45] Date of Patent: **** Sep. 21, 1993**

[54] **WRIST WATCH**

D. 157,667 3/1950 Glass D10/39 X

[75] Inventor: **Dominique Frappe**, Croissy S/Seine, France

OTHER PUBLICATIONS

Swiss Watch & Jewelry Journal Jun. 1979, p. 545; see jeweled watch—center page.
Jeweler's Circular—Keystone Aug. 1977, p. 103, see circled jeweled-faced watch.

[73] Assignee: **Vacheron Constantin**, Paris, France

[**] Term: **14 Years**

Primary Examiner—Nelson C. Holtje
Assistant Examiner—Martha Thompson
Attorney, Agent, or Firm—Jacobson, Price, Holman & Stern

[21] Appl. No.: **775,374**

[22] Filed: **Oct. 15, 1991**

[30] Foreign Application Priority Data

Apr. 12, 1991 [WO] World Int. Prop. O. DM019374

[52] U.S. Cl. **D10/39; D10/126**

[58] Field of Search D10/1-39,
D10/122-126, 128, 129; 368/276-278,
280-282, 285, 322, 323, 318; D11/1-7, 15-18

[57] CLAIM

The ornamental design for a wrist watch, as shown and described.

[56] References Cited

U.S. PATENT DOCUMENTS

D. 65,309	7/1924	Strasser	D10/38
D. 103,952	4/1937	Ornotein	D10/38
D. 150,048	6/1948	Arpels	D10/32
D. 150,628	8/1948	Goodkind	D10/30 X
D. 152,356	1/1949	Pennino	D10/38 X
D. 153,015	3/1949	Pennino	D10/32
D. 156,744	1/1950	Kent	D10/32
D. 156,746	1/1950	Kent	D10/32

DESCRIPTION

FIG. 1 is a front elevational view of a wrist watch showing my new design;
FIG. 2 is a right side elevational view;
FIG. 3 is a rear elevational view;
FIG. 4 is a left side elevational view; and,
FIG. 5 is a bottom plan view, the top plan view being a mirror image thereof.
The fragmentary watchband portions depicted by means of broken lines in FIG. 1 have been shown for environmental purposes only and form no part of the claimed design.

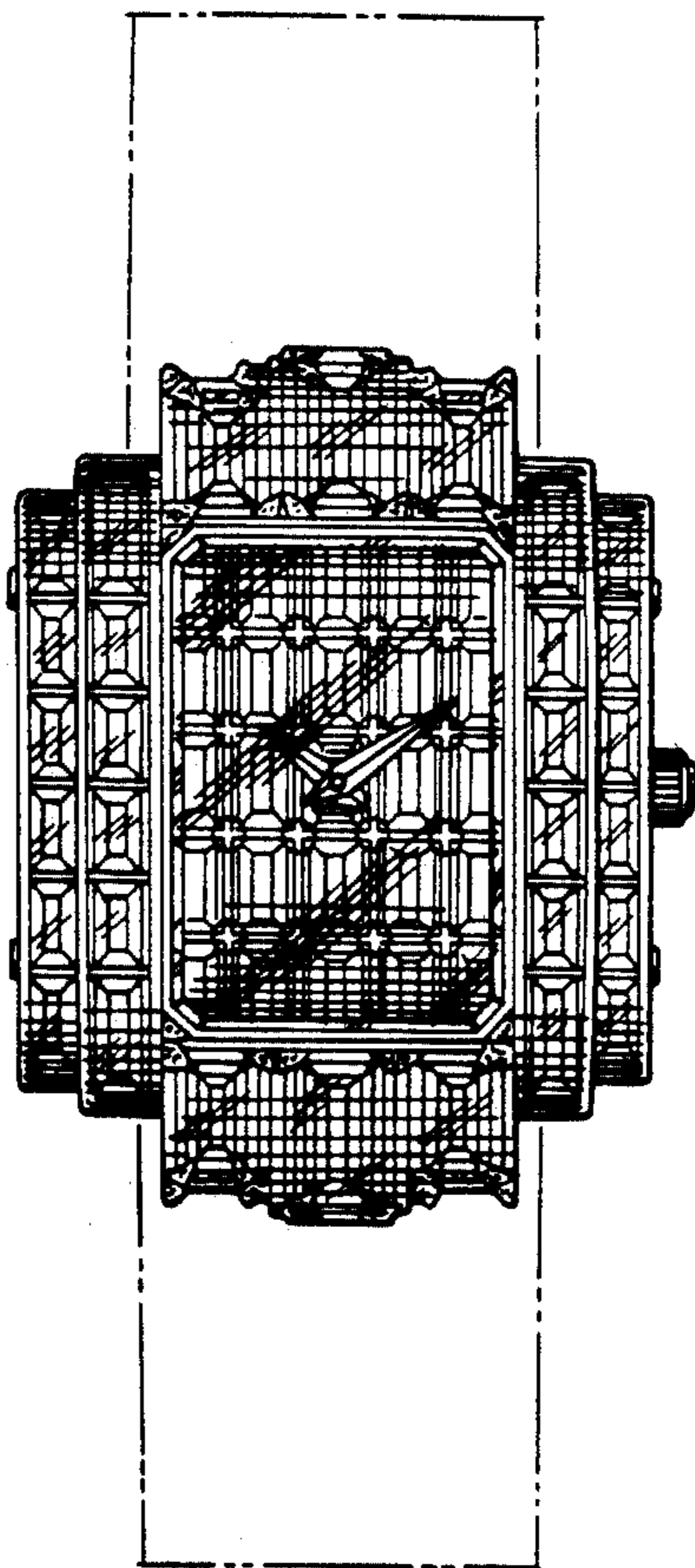

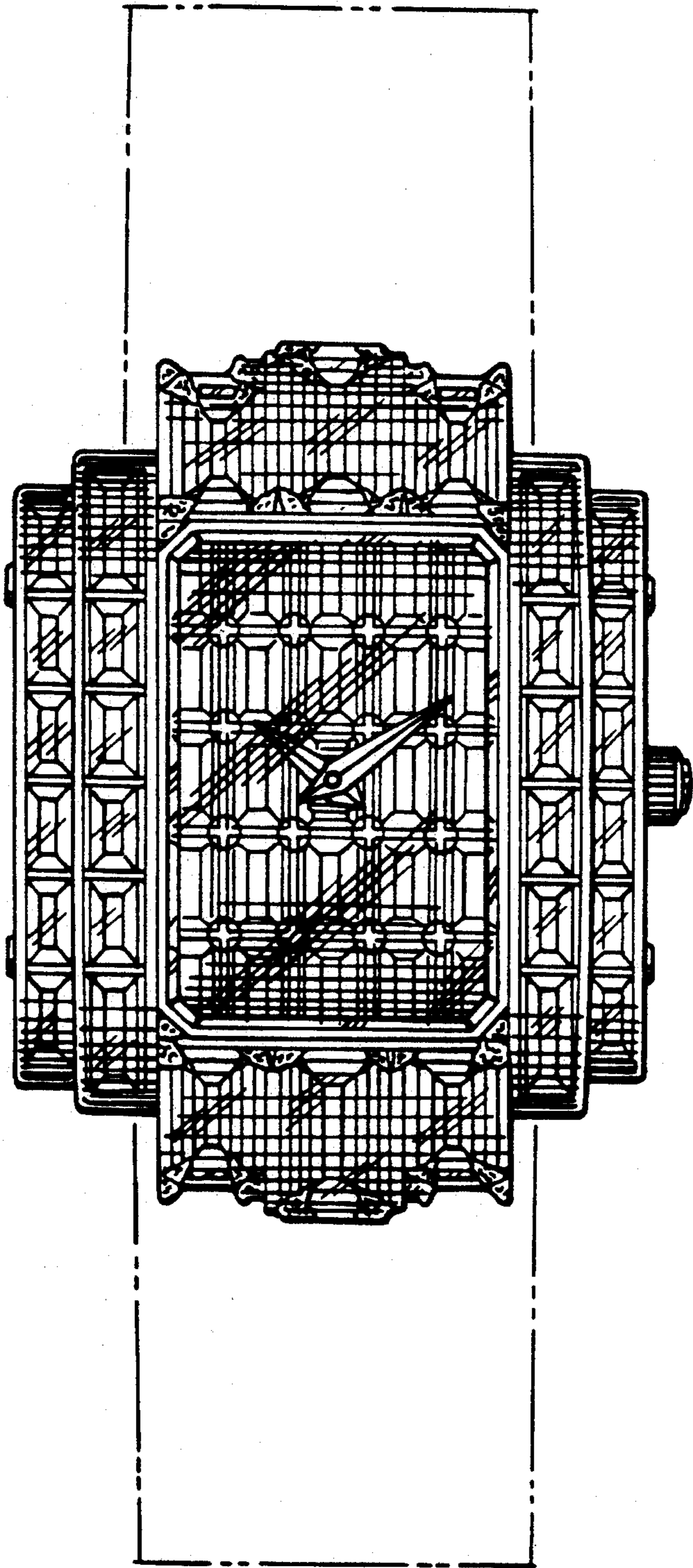

FIG. 1

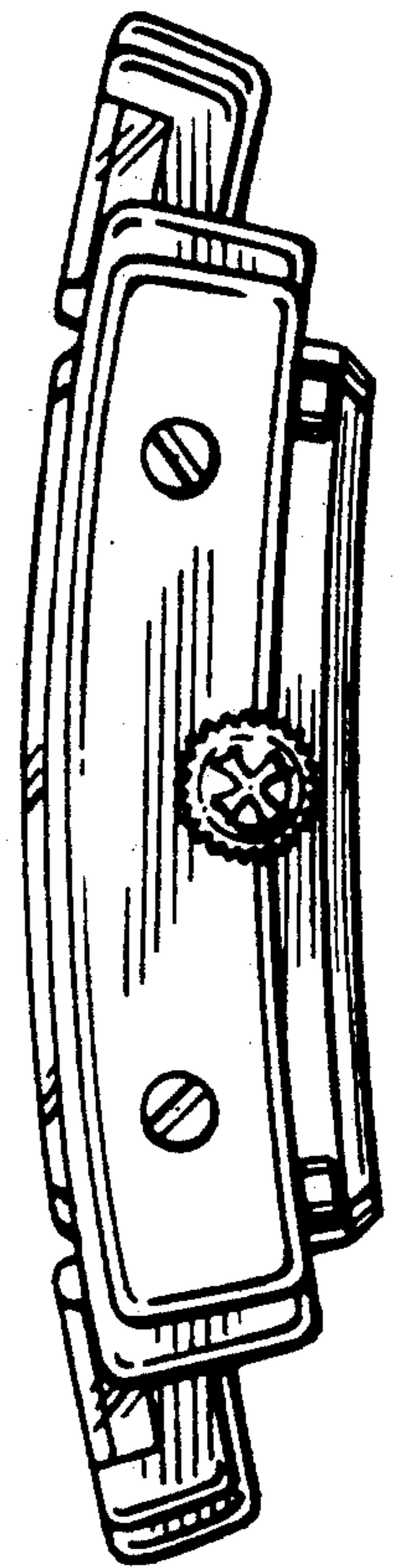

FIG. 2

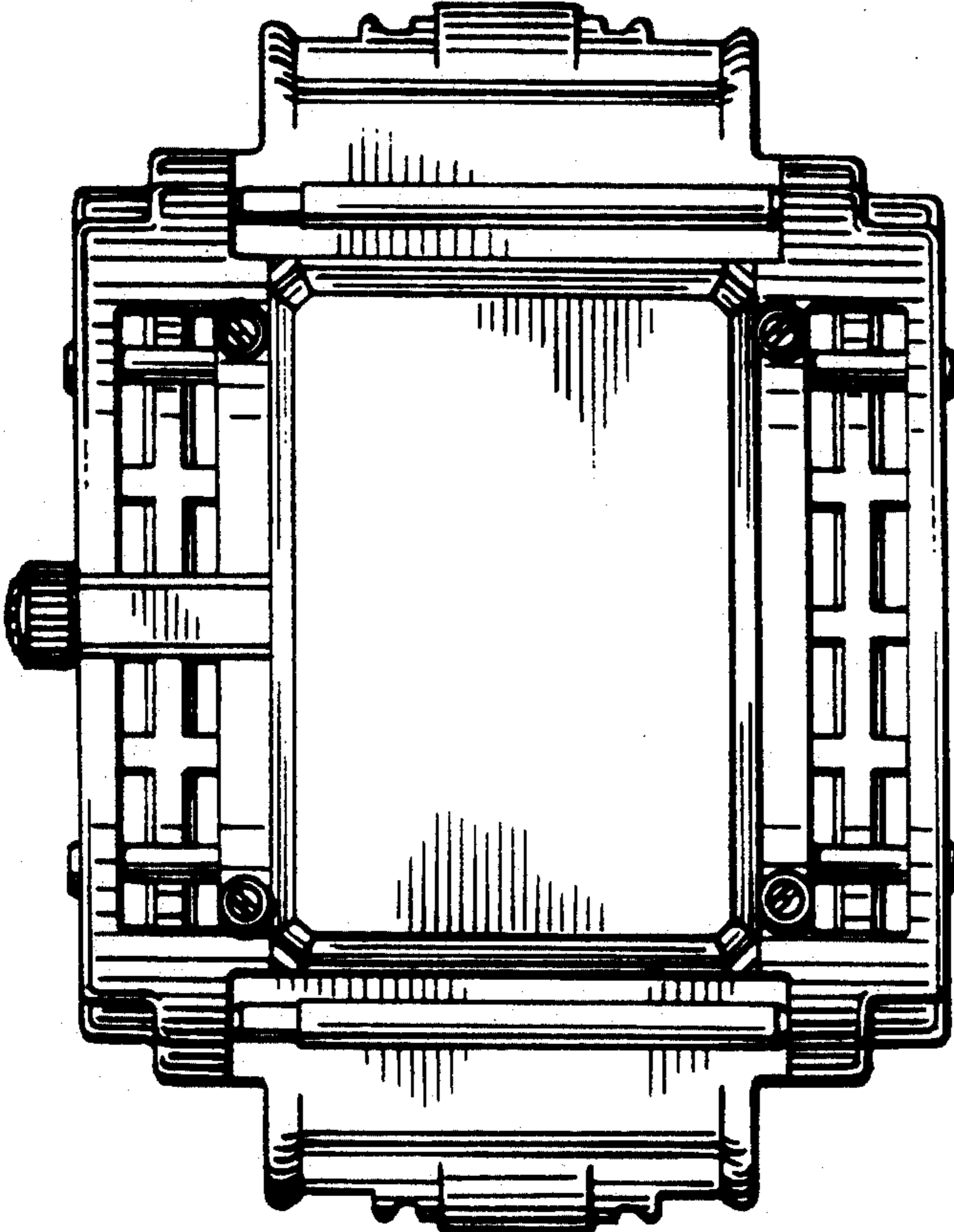

FIG. 3

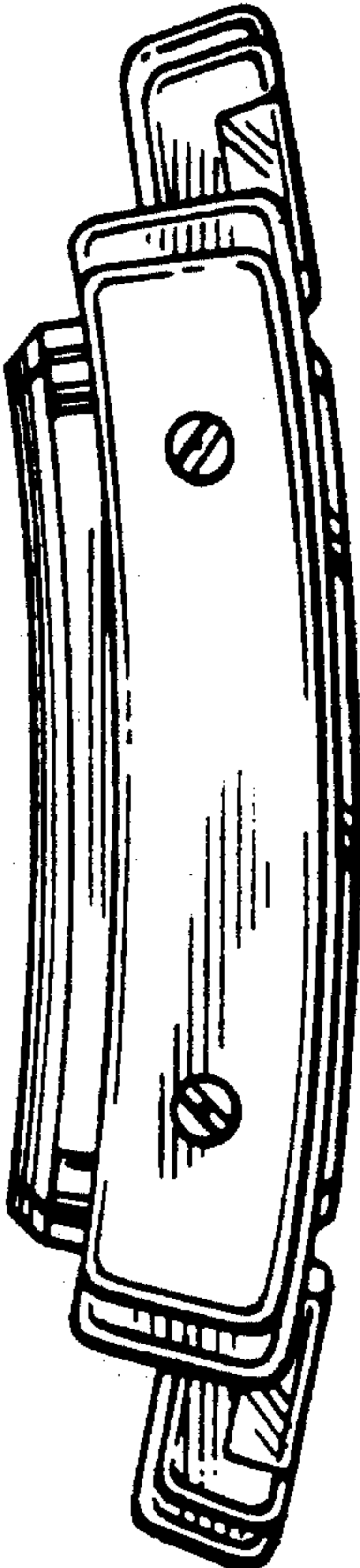

FIG. 4

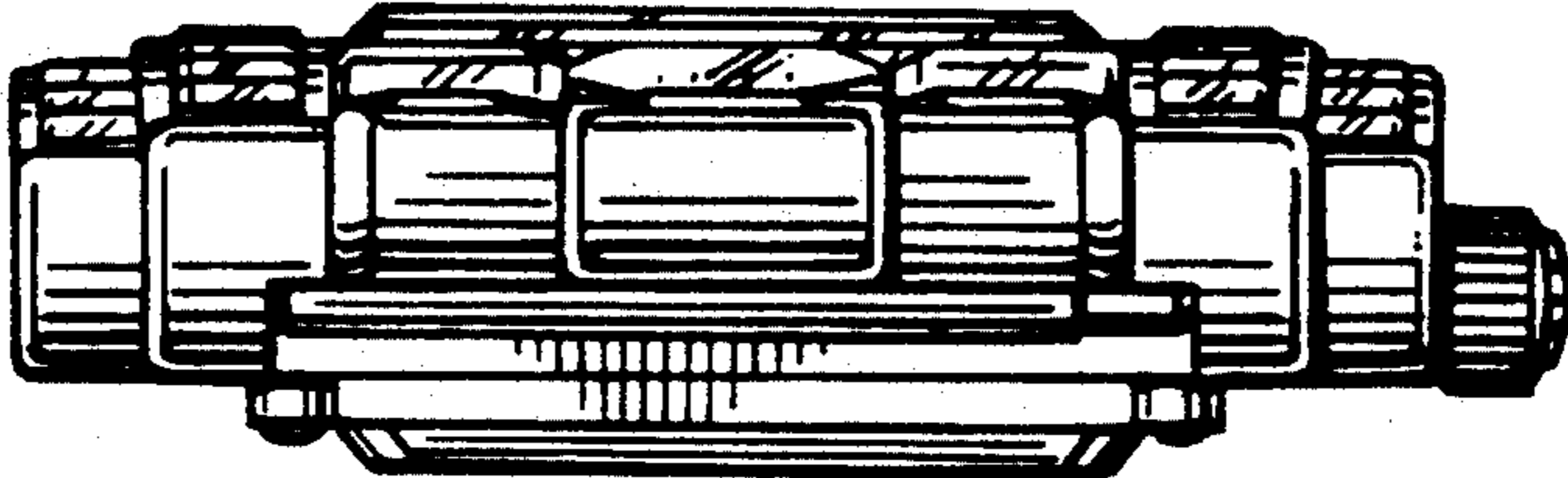

FIG. 5