



US00D339464S

# United States Patent [19]

[11] Patent Number: **Des. 339,464**

Teague

[45] Date of Patent: **\*\* Sep. 21, 1993**

[54] **SHOE OUTSOLE**

[75] Inventor: **Tracy L. Teague, Beaverton, Oreg.**

[73] Assignee: **Nike, Inc., Beaverton, Oreg.**

[\*\*] Term: **14 Years**

[21] Appl. No.: **2,417**

[22] Filed: **Dec. 11, 1992**

[52] U.S. Cl. .... **D2/320**

[58] Field of Search ..... **D2/264, 265, 274, 311, D2/317-323; 36/25 R, 28, 29, 32 R, 43, 44, 59 R, 59 c, 83, 84, 89, 100-107, 112-114, 132, 136**

Nike Footwear Catalog, Fall 1990, p. 34, published Dec. 1989.

Nike Footwear Catalog, Spring 1990, p. 22, published Jun. 1989.

*Primary Examiner*—Louis S. Zarfaz  
*Attorney, Agent, or Firm*—Banner, Birch, McKie & Beckett

### [57] CLAIM

The ornamental design for a shoe outsole, as shown and described.

### DESCRIPTION

FIG. 1 is a bottom plan view of a shoe outsole showing my new design;

FIG. 2 is an elevational view of one side of the shoe outsole;

FIG. 3 is an elevational view of the other side of the shoe outsole;

FIG. 4 is a cross section taken along line 4—4 of FIG. 1;

FIG. 5 is a cross section taken along line 5—5 of FIG. 1;

FIG. 6 is a cross section taken along line 6—6 of FIG. 1;

FIG. 7 is a cross section taken along line 7—7 of FIG. 1; and,

FIG. 8 is a cross section taken along line 8—8 of FIG. 1.

The broken line showing of the upper in FIGS. 2-3 is for illustrative purposes and forms no part of the claimed design.

### [56] References Cited

#### U.S. PATENT DOCUMENTS

D. 107,977	1/1938	Tousley .....	D2/320
D. 123,808	12/1940	Tousley .....	D2/320
D. 225,174	6/1980	Hamada .	
D. 234,930	4/1975	Arambasic .....	D2/320
D. 281,460	11/1985	Parker .	
D. 293,271	12/1987	Lussier .	
296,519	4/1884	Brooks .	
D. 319,331	8/1991	Hatfield et al. .	
D. 319,534	9/1991	Rogers .	
D. 321,590	11/1991	Smith, III. .	
D. 326,181	5/1992	Katz et al. ....	D2/320
D. 333,555	3/1993	Hatfield et al. ....	D2/320
4,624,062	11/1986	Autry .....	36/114

#### OTHER PUBLICATIONS

Nike Footwear Catalog, Fall 1991, p. 38, published Dec. 1990.

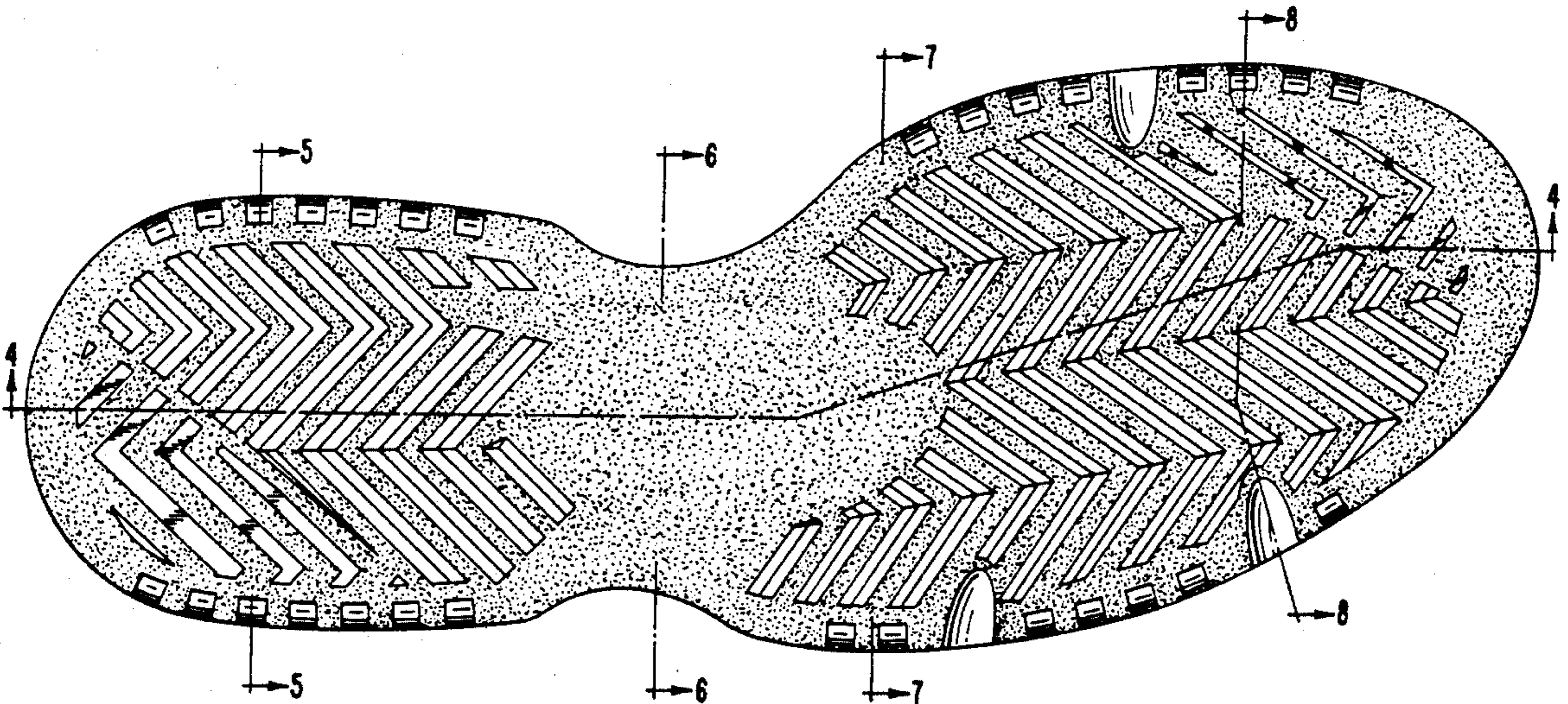

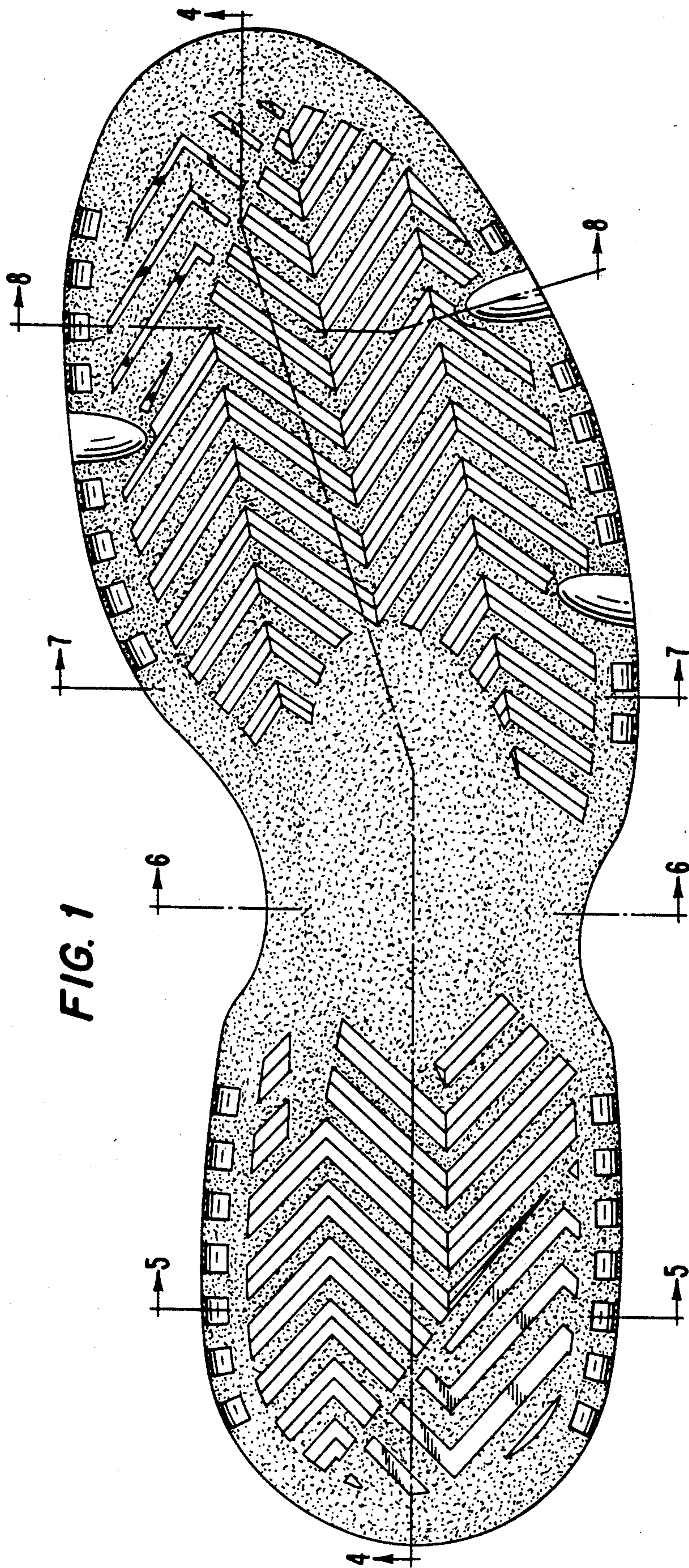
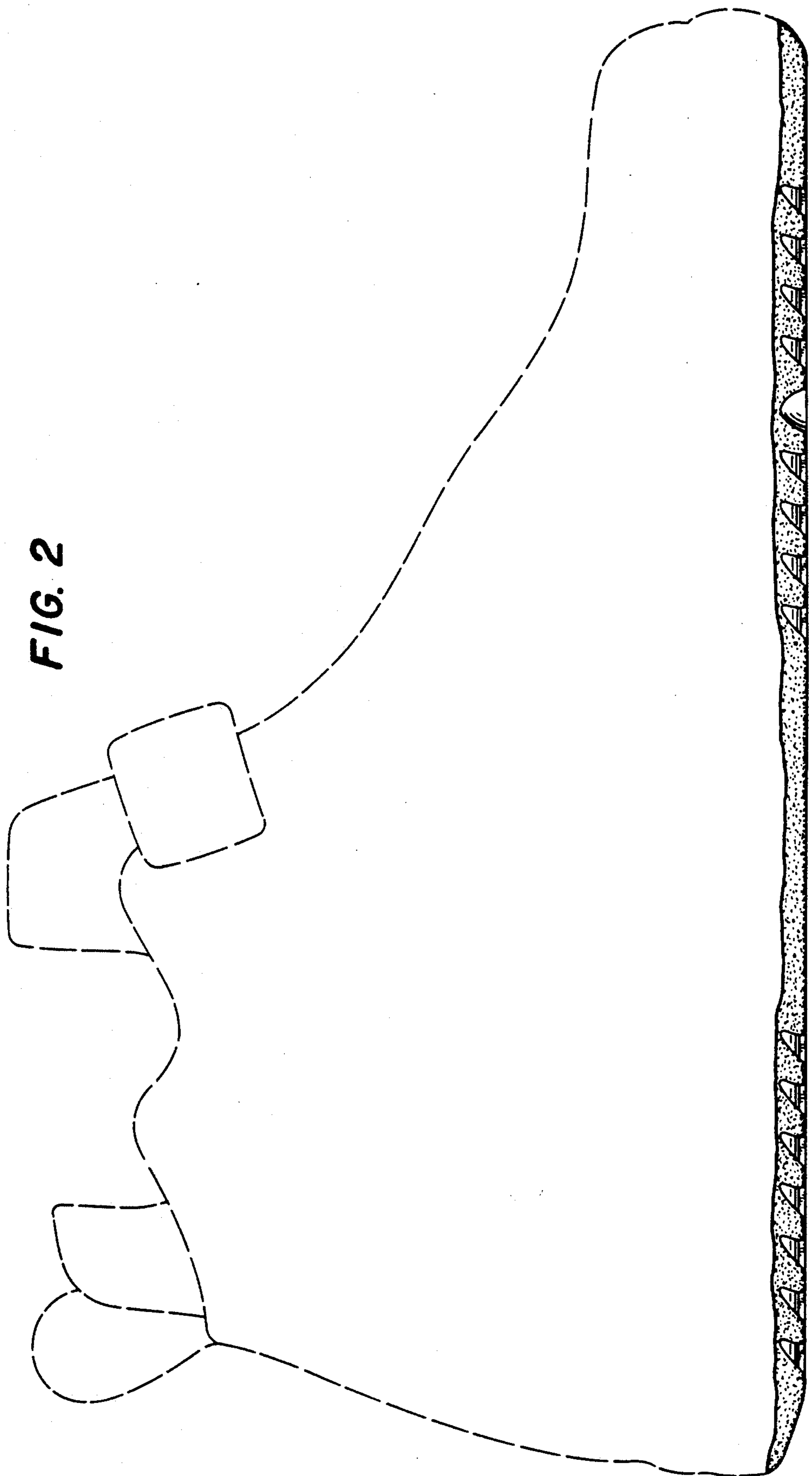

FIG. 1

FIG. 2



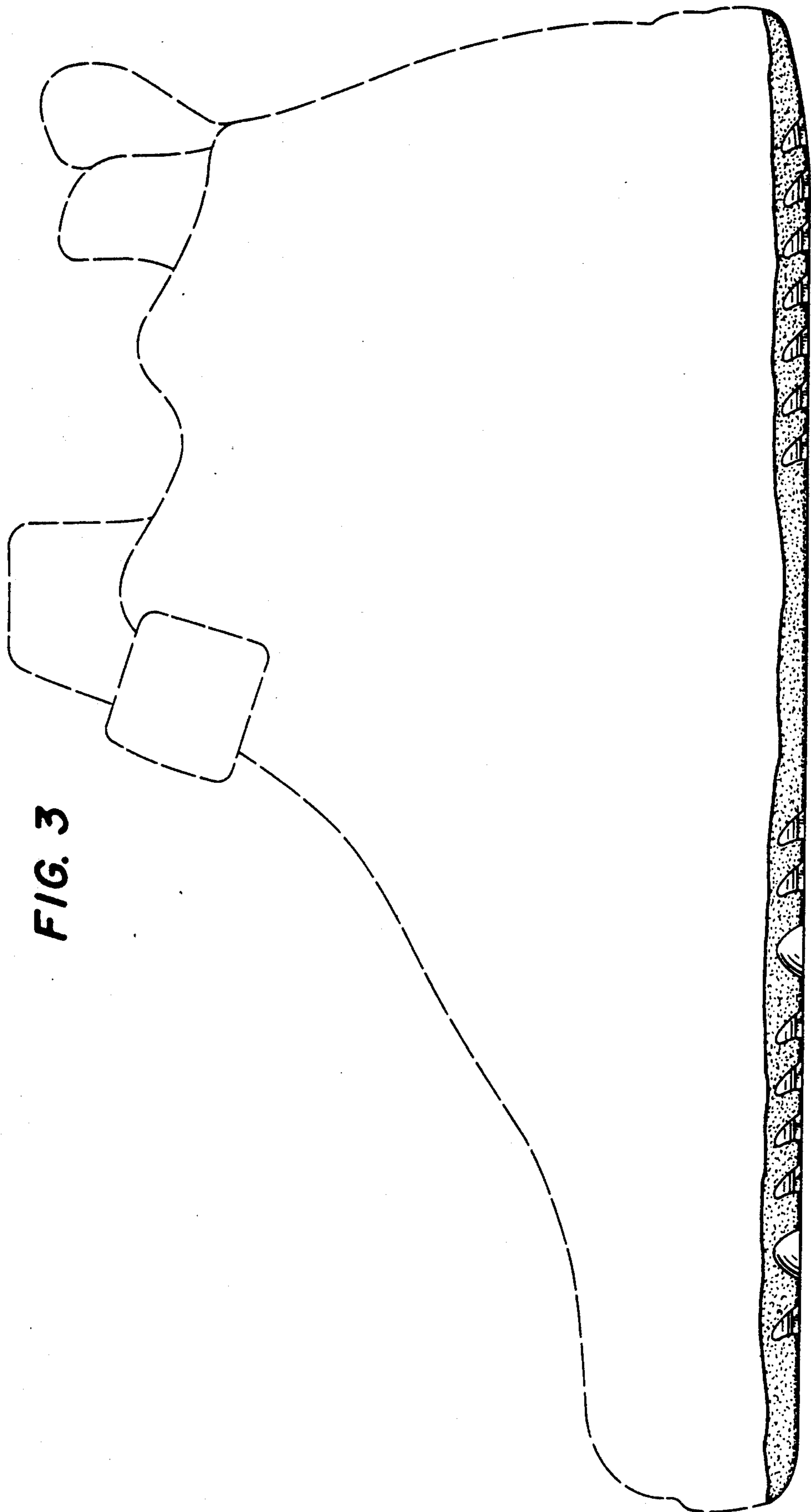

FIG. 3

FIG. 4



FIG. 5



FIG. 6



FIG. 7



FIG. 8

