



US00D339454S

United States Patent [19] Hatfield

[11] Patent Number: **Des. 339,454**
[45] Date of Patent: **** Sep. 21, 1993**

[54] SHOE OUTSOLE

[75] Inventor: **Tinker L. Hatfield, Portland, Oreg.**

[73] Assignee: **Nike, Inc., Beaverton, Oreg.**

[**] Term: **14 Years**

[21] Appl. No.: **2,424**

[22] Filed: **Dec. 11, 1992**

[52] U.S. Cl. **D2/320**

[58] Field of Search **D2/264, 265, 274, 311,
D2/317-323; 36/25 R, 28, 29, 32 R, 59 R, 59 C,
112-114, 129, 100-107, 132, 136**

[56] References Cited

U.S. PATENT DOCUMENTS

D. 288,028	2/1987	Chassaing	D2/320
D. 293,274	12/1987	Igoe	D2/320
D. 295,461	5/1988	Hase et al.	.	
D. 296,151	6/1988	Mourad	.	
D. 302,348	7/1989	Miller	.	
D. 305,383	1/1990	Arai	.	
D. 311,447	10/1990	Hatfield	.	
D. 311,810	11/1990	Hatfield	.	
D. 315,442	3/1991	Kilgore et al.	.	
D. 318,170	7/1991	Hatfield	.	
D. 324,941	3/1992	Hatfield	D2/320
D. 326,180	5/1992	Rogers	D2/320
D. 329,536	9/1992	Lucas	D2/320
D. 329,740	9/1992	Kiyosawa et al.	D2/320
D. 330,799	11/1992	Hatfield	D2/320
D. 330,800	11/1992	Lucas	D2/320
4,378,643	4/1983	Johnson	36/129
4,439,936	4/1984	Clarke et al.	36/102
4,562,651	1/1986	Frederick et al.	36/102

OTHER PUBLICATIONS

NIKE Footwear Catalog, Fall 1992, pp. 8 and 82, published Dec. 1991.

NIKE Footwear Catalog, Spring 1992, pp. 8 and 12, published May 1991.

NIKE Footwear Catalog, Fall 1991, pp. 8 and 14, published Dec. 1990.

NIKE Footwear Catalog, Spring 1991, p. 8, published Jun. 1990.

NIKE Footwear Catalog, Spring 1990, p. 56, published Jun. 1989.

NIKE Footwear Catalog, Fall 1988, p. 6, published Dec. 1987.

Primary Examiner—Louis S. Zarfes
Attorney, Agent, or Firm—Banner, Birch, McKie & Beckett

[57] CLAIM

The ornamental design for a shoe outsole, as shown and described.

DESCRIPTION

FIG. 1 is an elevational view of one side of a shoe outsole showing my new design;

FIG. 2 is an elevational view of the other side of the shoe outsole;

FIG. 3 is a bottom plan view of the shoe outsole;

FIG. 4 is a cross section taken along line 4—4 of FIG. 3;

FIG. 5 is a cross section taken along line 5—5 of FIG. 3;

FIG. 6 is a cross section taken along line 6—6 of FIG. 3; and,

FIG. 7 is a cross section taken along line 7—7 of FIG. 3.

The broken line showing of the upper in FIG. 1-2 forms no part of the claimed design.

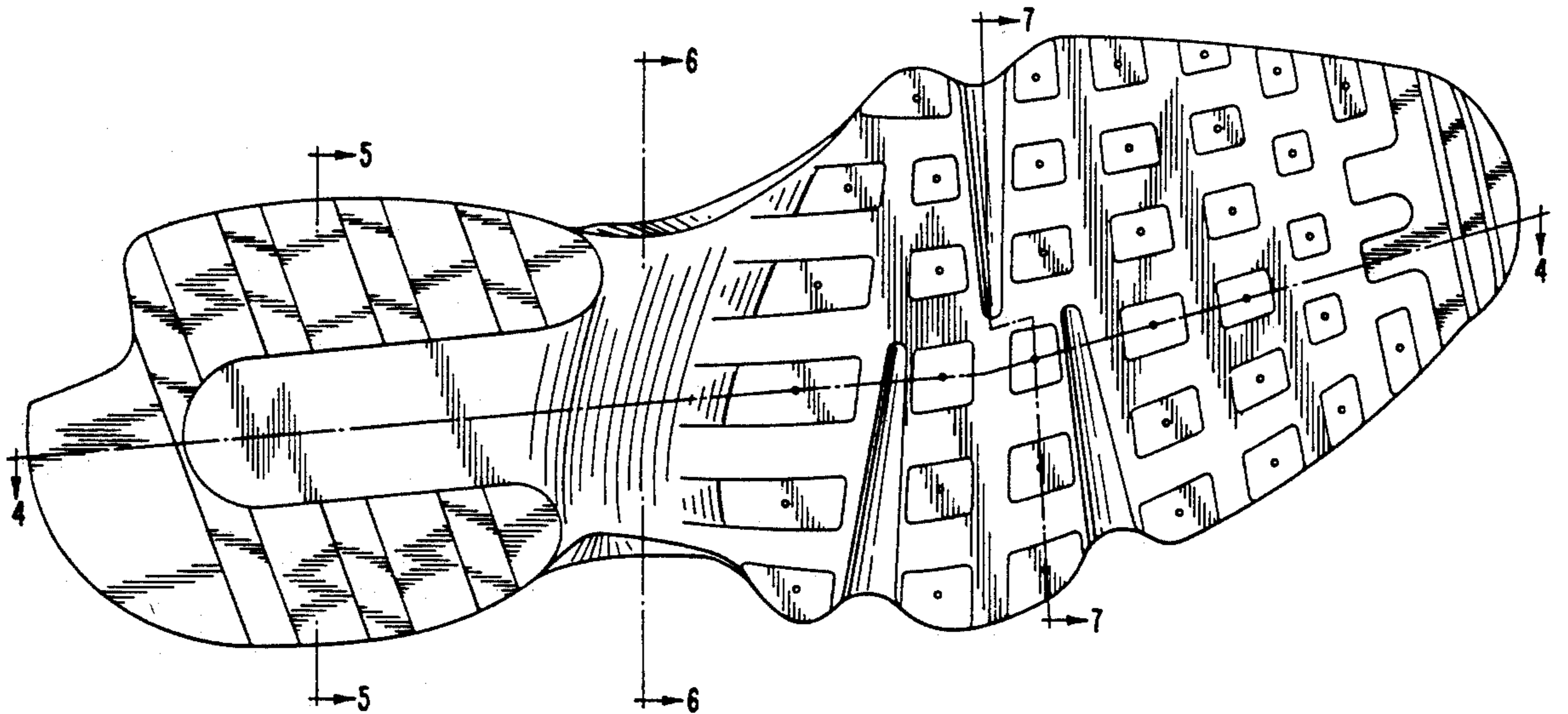

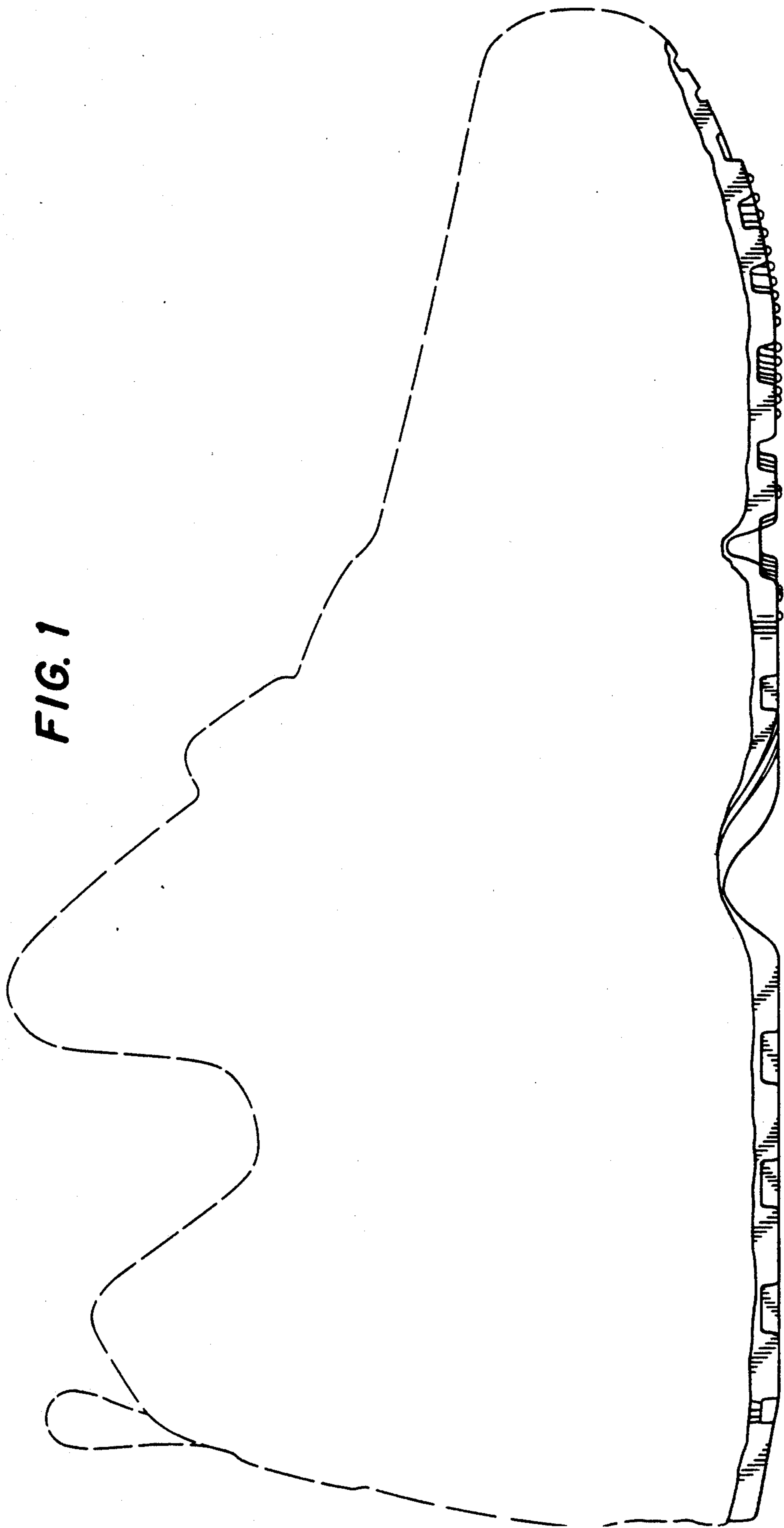

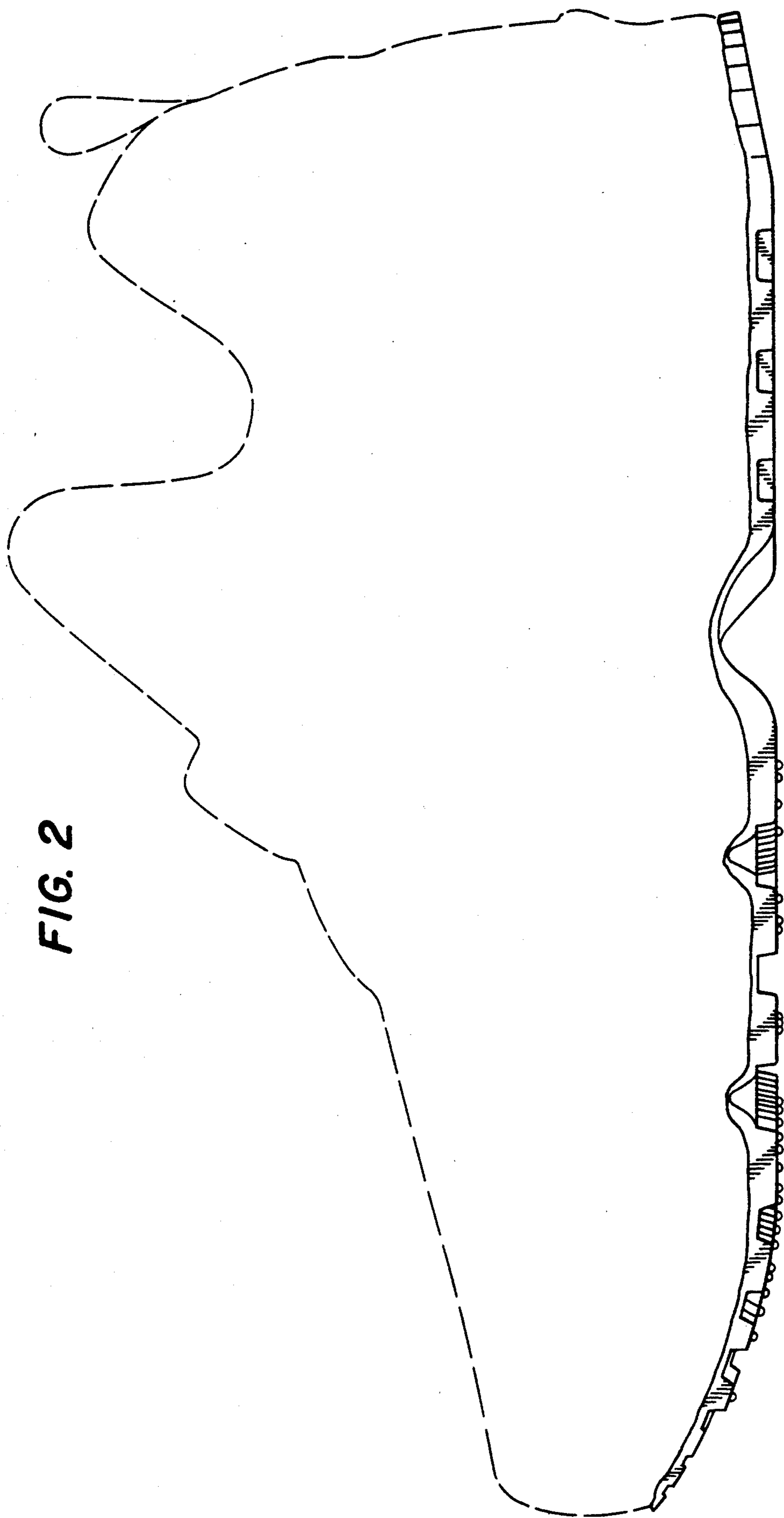
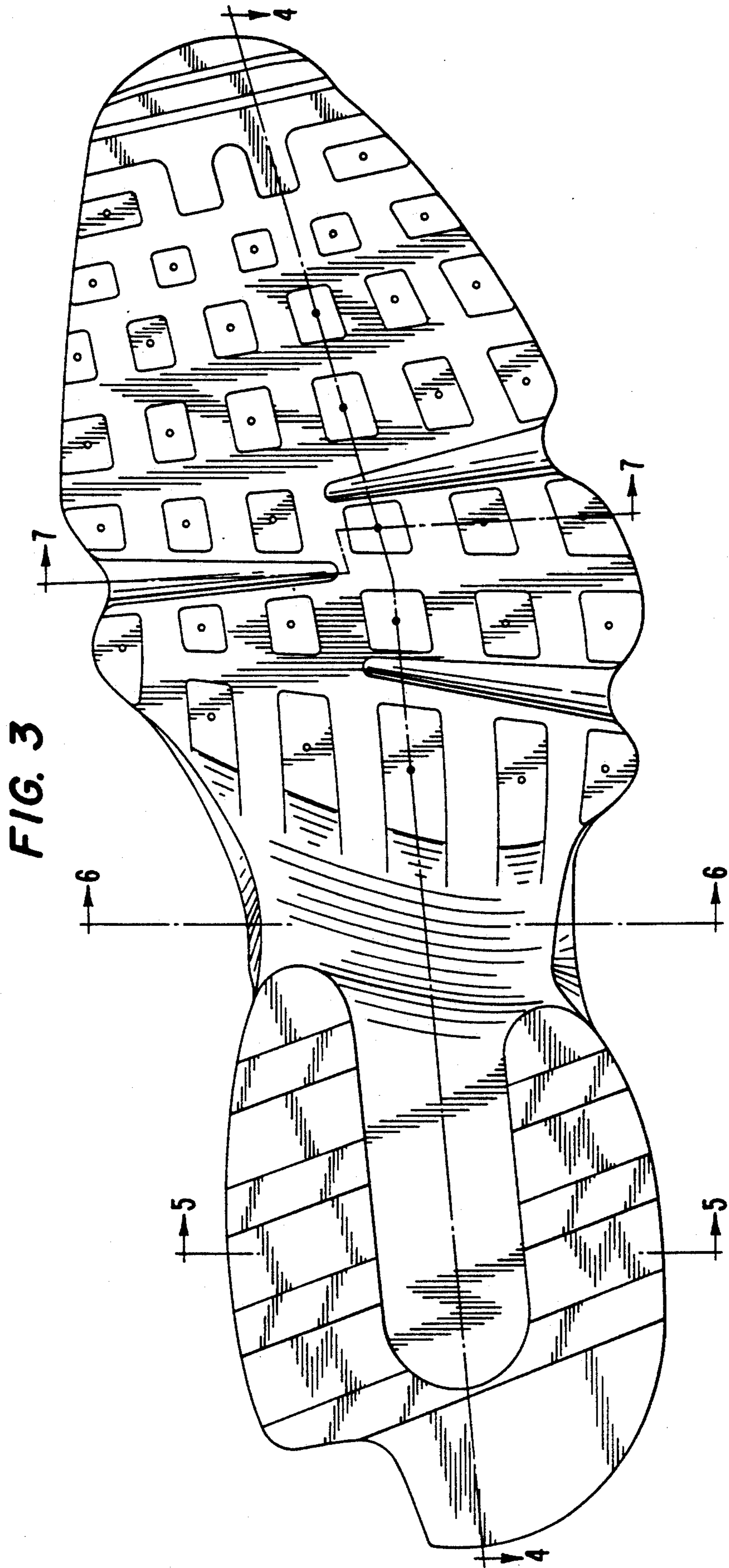

FIG. 2



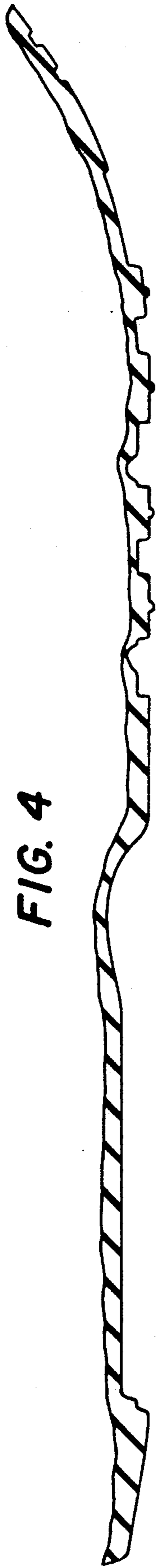

FIG. 4



FIG. 6



FIG. 5



FIG. 7