



US00D339452S

United States Patent [19]

Hoshimi

[11] Patent Number: **Des. 339,452**

[45] Date of Patent: **** Sep. 21, 1993**

[54] **SHOE SOLE**

[75] Inventor: **Michihito Hoshimi, Kobe, Japan**

[73] Assignee: **Asics Corporation, Hyogo, Japan**

[**] Term: **14 Years**

[21] Appl. No.: **875,713**

[22] Filed: **Apr. 30, 1992**

[30] **Foreign Application Priority Data**

Nov. 5, 1991 [JP] Japan 3-33520

[52] U.S. Cl. **D2/317; D2/320**

[58] Field of Search D2/264, 265, 274, 311, D2/317-323; 36/25 R, 28, 29, 32 R, 43, 44, 59 R, 59 C, 83, 84, 89, 100-107, 112-114, 126, 127, 129, 132, 136

[56] **References Cited**

U.S. PATENT DOCUMENTS

D. 324,764 3/1992 Allen D2/320

D. 330,801 11/1992 McDonald D2/320
4,375,728 3/1983 Dassler 36/32 R

Primary Examiner—Louis S. Zarfes
Attorney, Agent, or Firm—Nixon & Vanderhye

[57] **CLAIM**

The ornamental design for a shoe sole, as shown and described.

DESCRIPTION

FIG. 1 is an illustrative view of a shoe sole showing my new design in a position of use. The broken line showing of the shoe in FIG. 1 is for illustrative purposes only and forms no part of the claimed design; FIG. 2 is a left side elevational view thereof; FIG. 3 is a front elevational view thereof; FIG. 4 is a right side elevational view thereof; FIG. 5 is a rear elevational view thereof; FIG. 6 is a top plan view thereof; FIG. 7 is a bottom plan view thereof; and, FIG. 8 is a perspective view thereof.

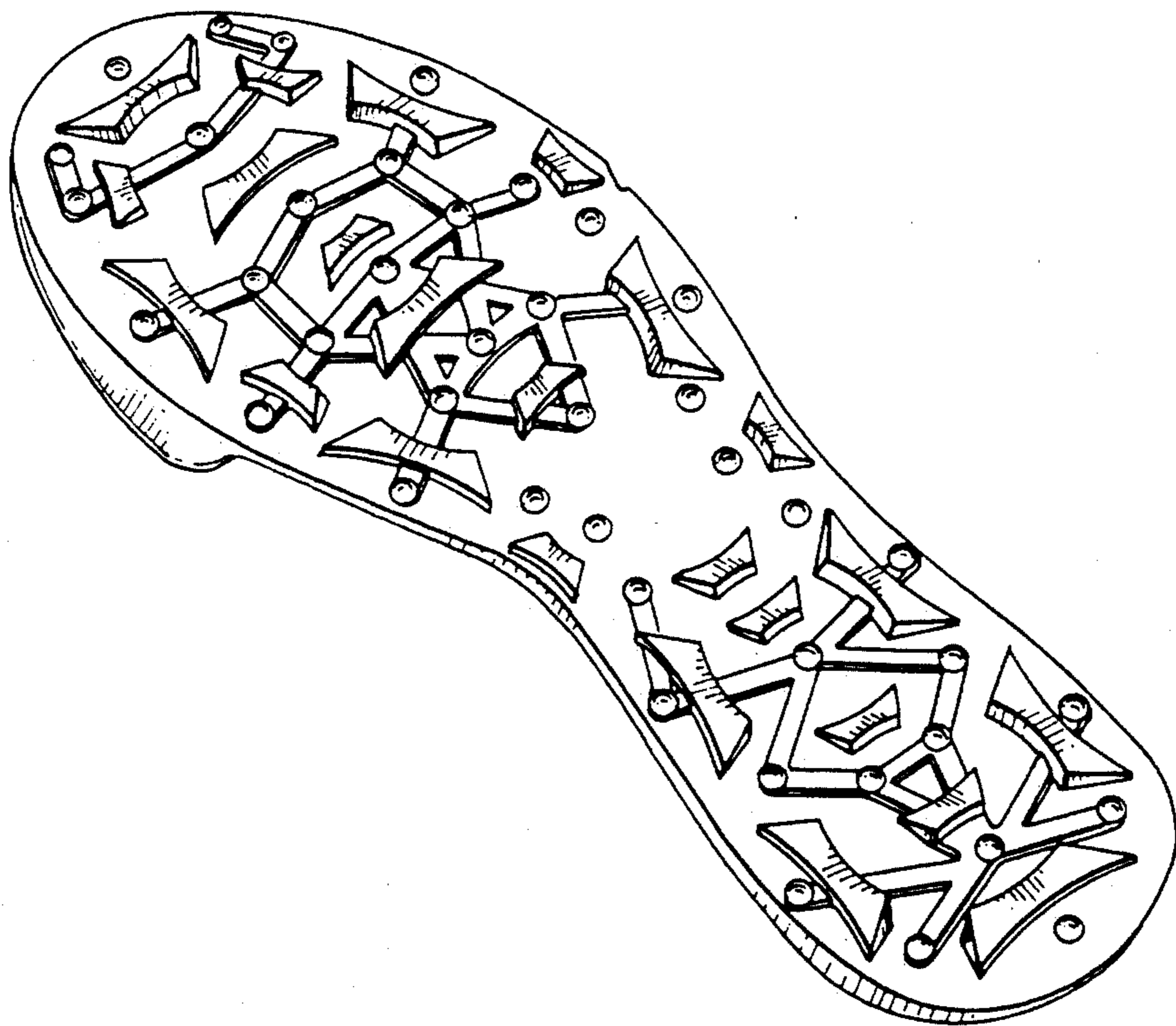

Fig. 1

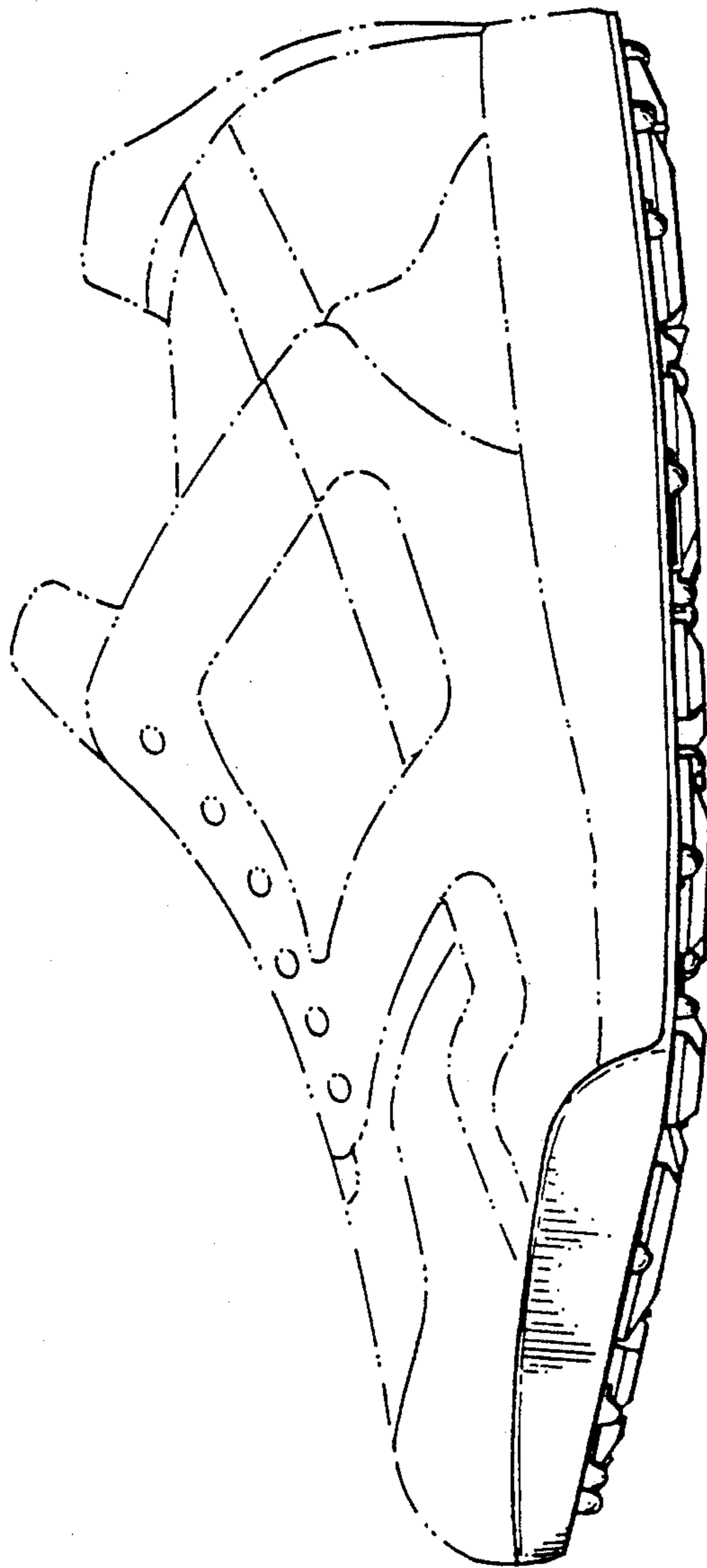

Fig. 2

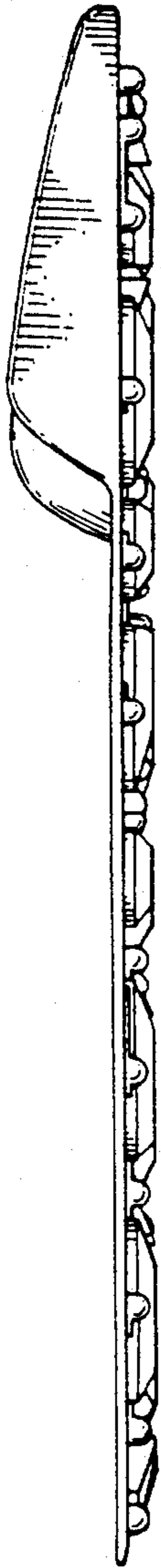

Fig. 3

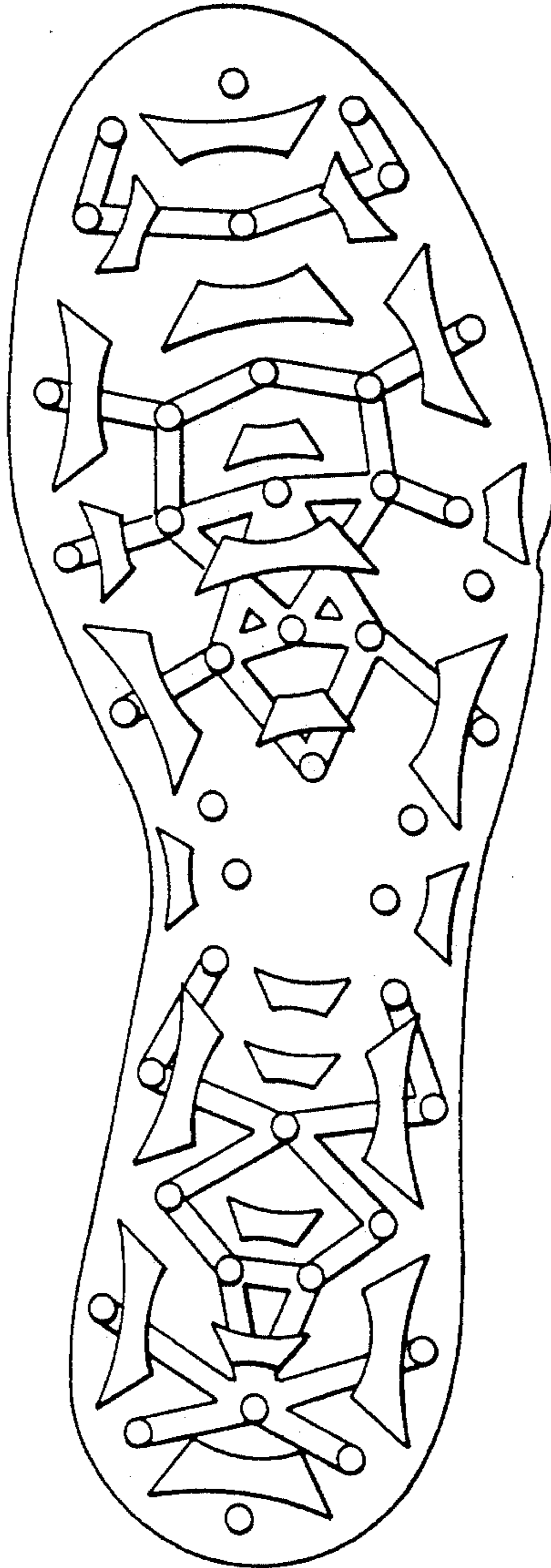

Fig. 4

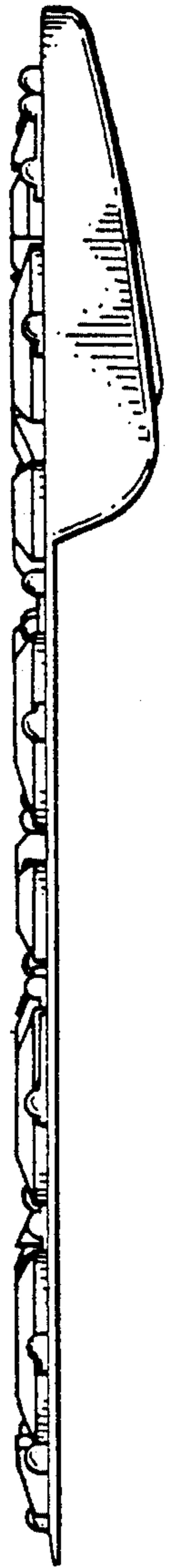

Fig. 5

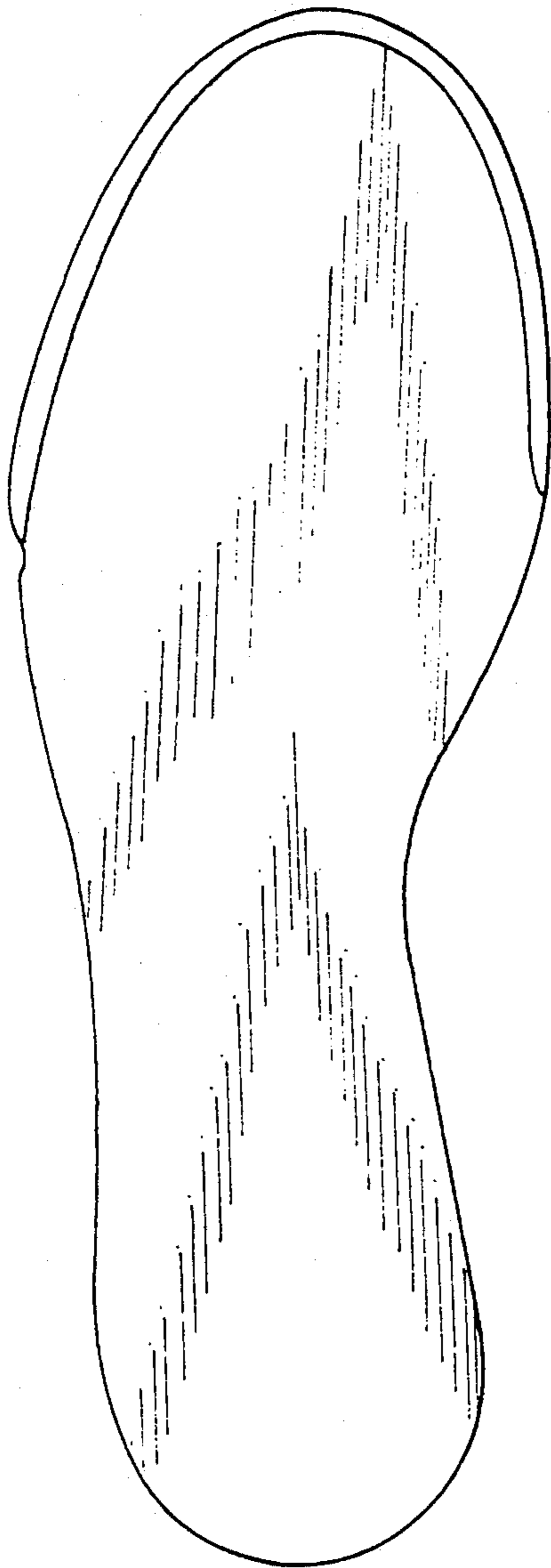

Fig. 6

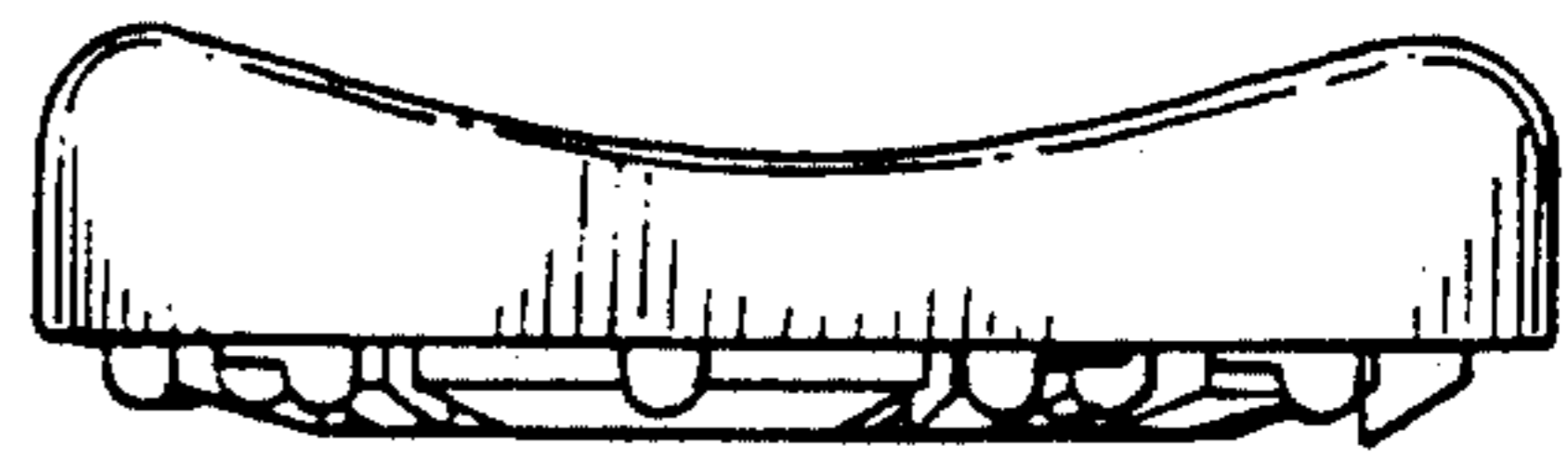

Fig. 7



Fig. 8

