



US00D339447S

# United States Patent [19] McDonald

[11] Patent Number: **Des. 339,447**

[45] Date of Patent: **\*\* Sep. 21, 1993**

[54] **MIDSOLE OF A SHOE**

[75] Inventor: Steve C. McDonald, Portland, Oreg.

[73] Assignee: Nike, Inc., Beaverton, Oreg.

[\*\*] Term: **14 Years**

[21] Appl. No.: **2,395**

[22] Filed: **Dec. 11, 1992**

[52] U.S. Cl. .... **D2/314; D2/318**

[58] Field of Search ..... **D2/264, 265, 308-314, D2/317-323; 36/25 R, 28, 29, 43-45, 83, 84, 89, 100-107, 112-114, 132, 136.**

[56] **References Cited**

**U.S. PATENT DOCUMENTS**

- D. 330,797 11/1992 Lucas ..... D2/314
- D. 332,861 2/1993 Worthington ..... D2/314

*Primary Examiner*—Louis S. Zarfes

*Attorney, Agent, or Firm*—Banner, Birch, McKie & Beckett

[57] **CLAIM**

The ornamental design for the midsole of a shoe, as shown and described.

**DESCRIPTION**

FIG. 1 is a side elevational view of a midsole of a shoe showing my new design;

FIG. 2 is a side elevational view of the other side of the midsole of a shoe;

FIG. 3 is a front elevational view of a midsole of a shoe;

FIG. 4 is a rear elevational view of a midsole of a shoe;

FIG. 5 is a cross sectional view taken through line 5—5 of FIG. 1;

FIG. 6 is a cross section view taken through line 6—6 of FIG. 1;

FIG. 7 is a cross section view taken through line 7—7 of FIG. 1; and,

FIG. 8 is a cross section view taken through line 8—8 of FIG. 2.

The broken lines showing the sole and upper portions of the shoe in FIGS. 1, 2, 3 and 4 are for illustrative purposes and form no part of the claimed design.

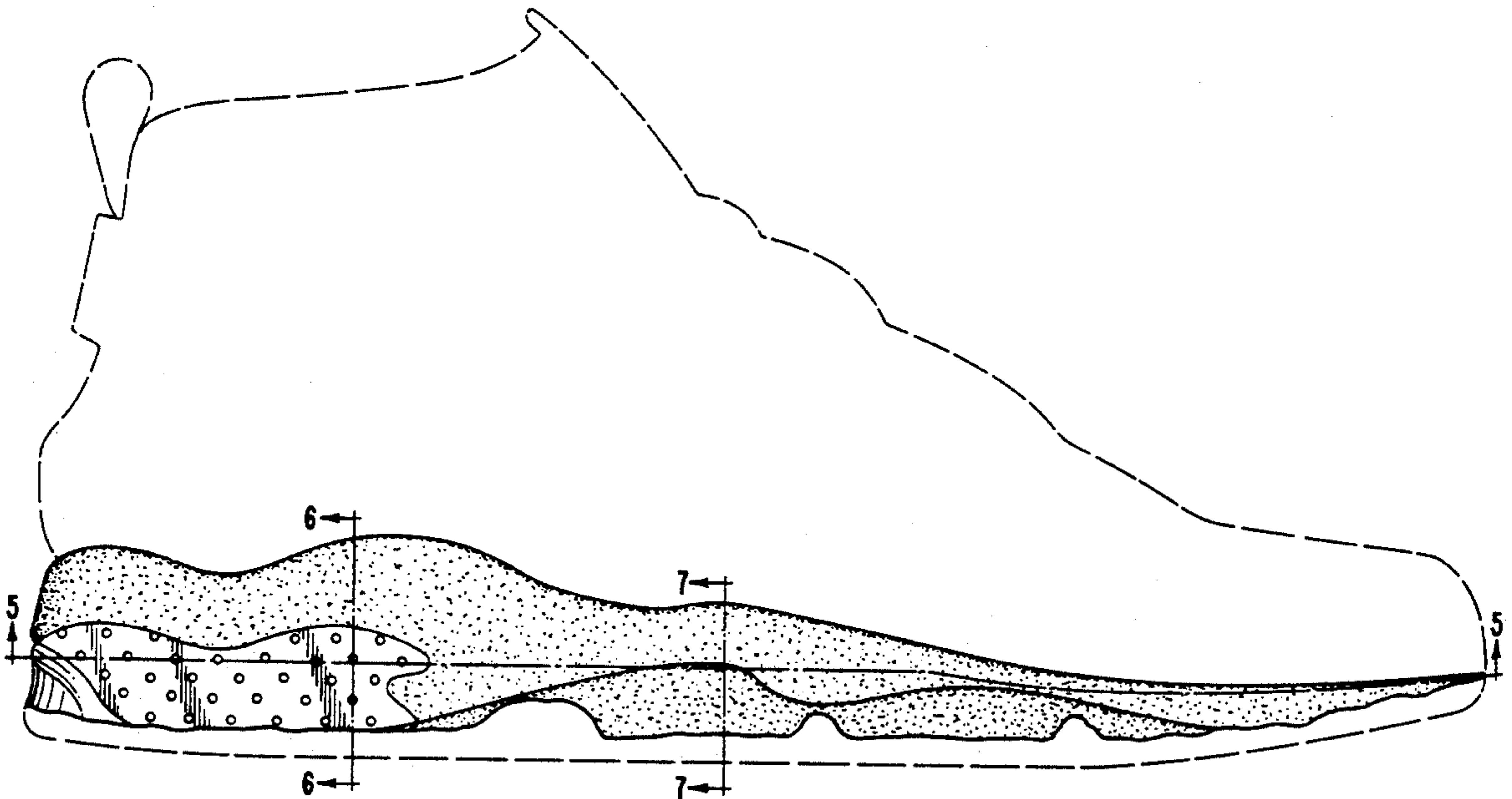
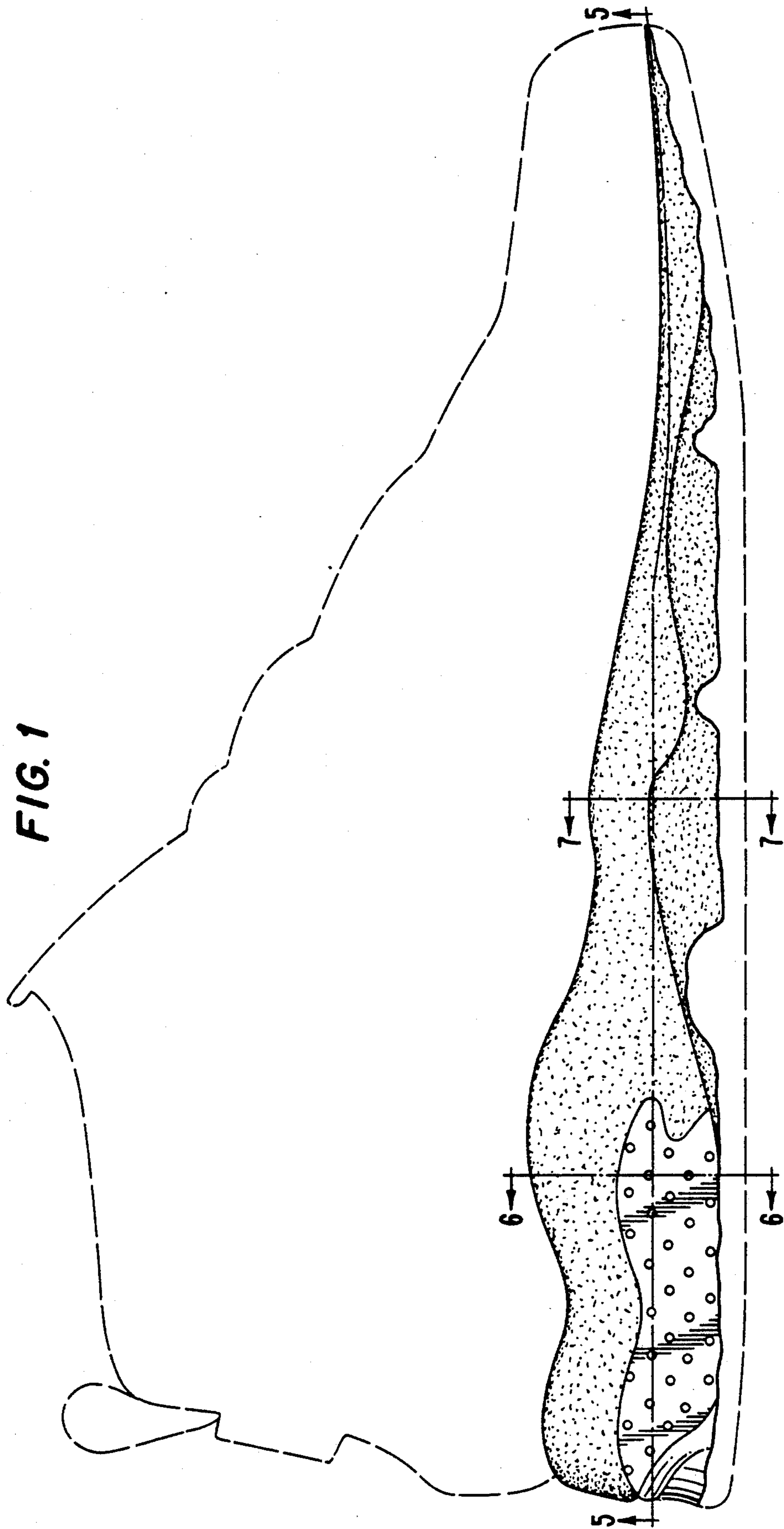

FIG. 1



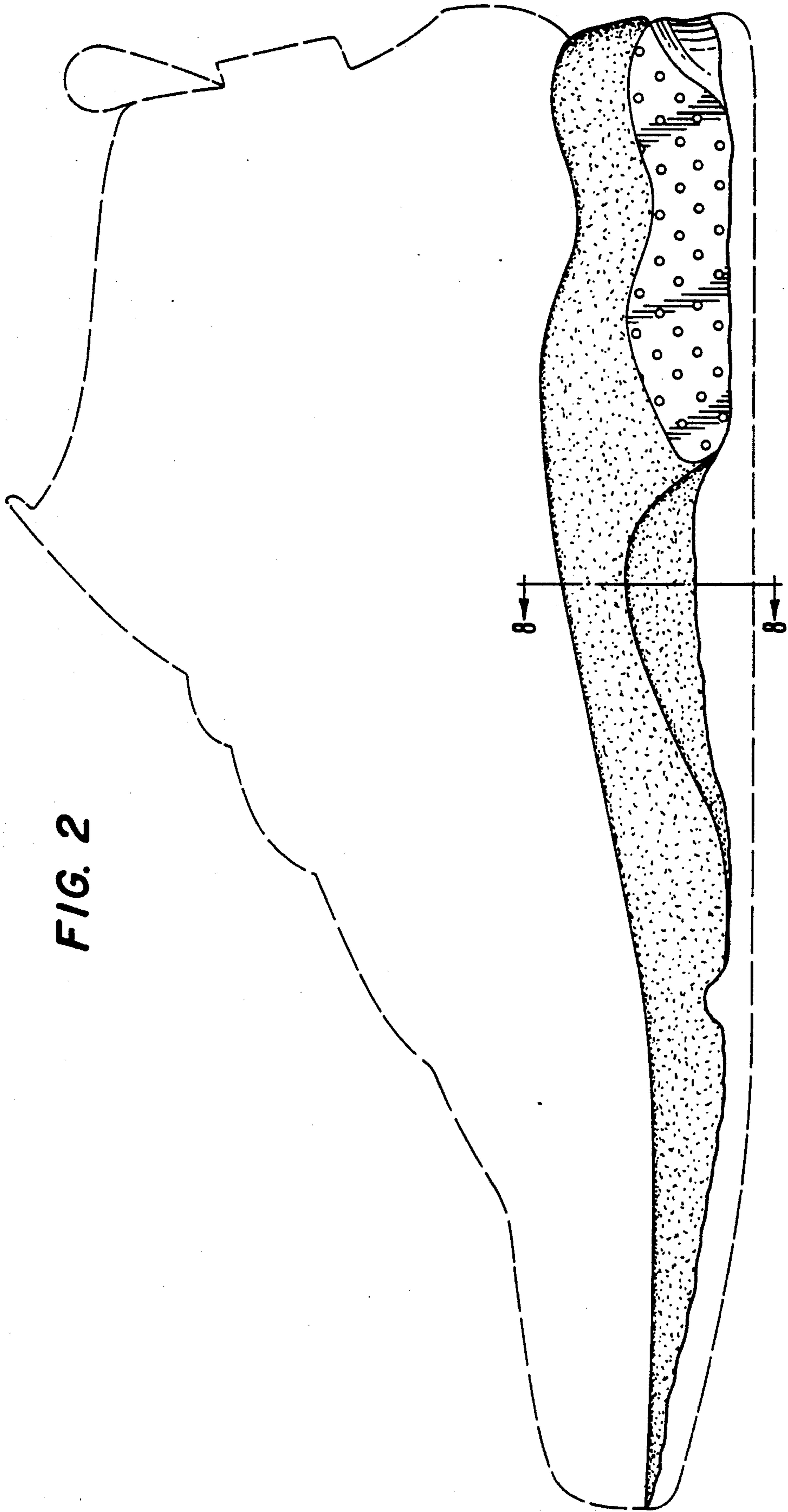

FIG. 2

FIG. 4

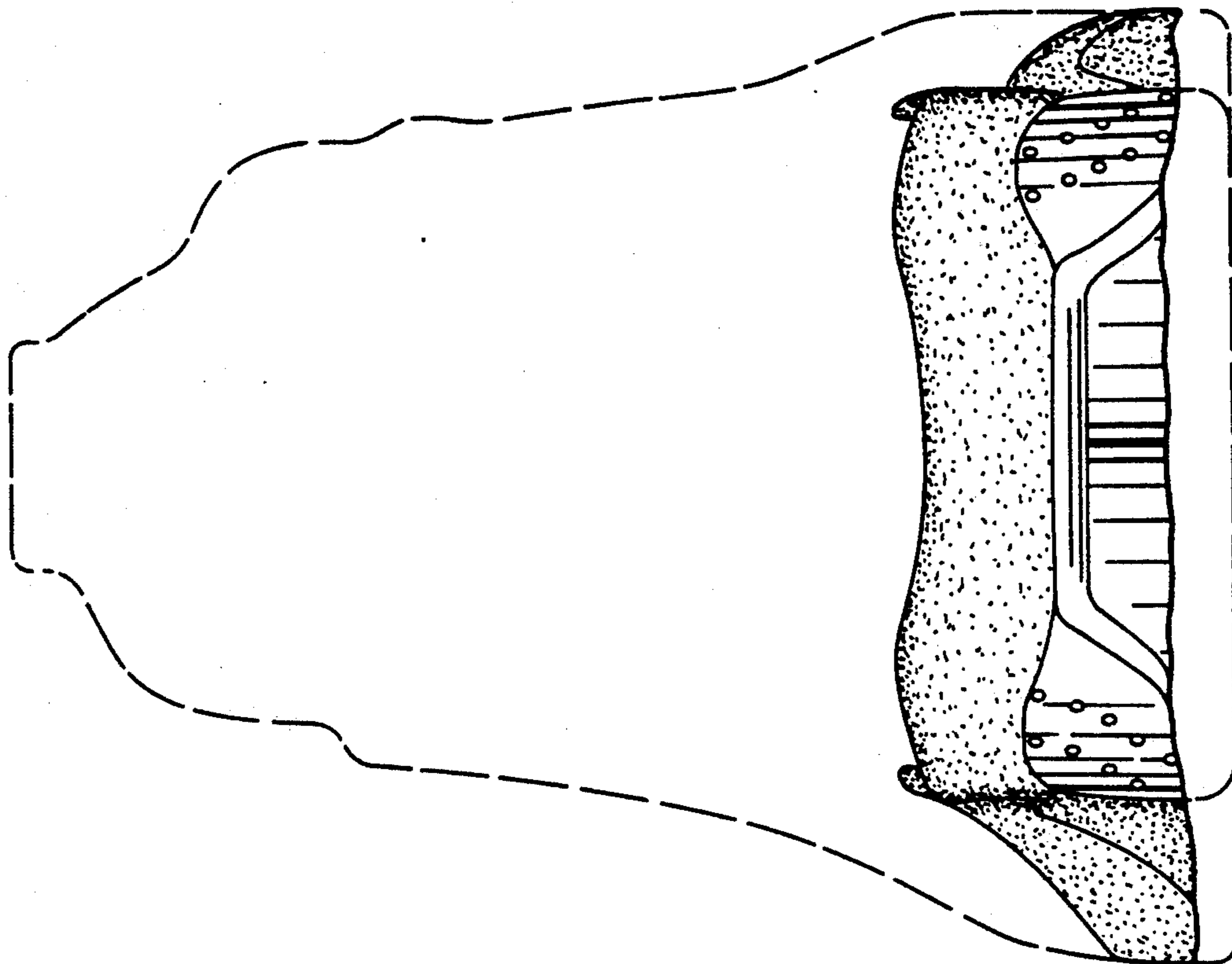

FIG. 3

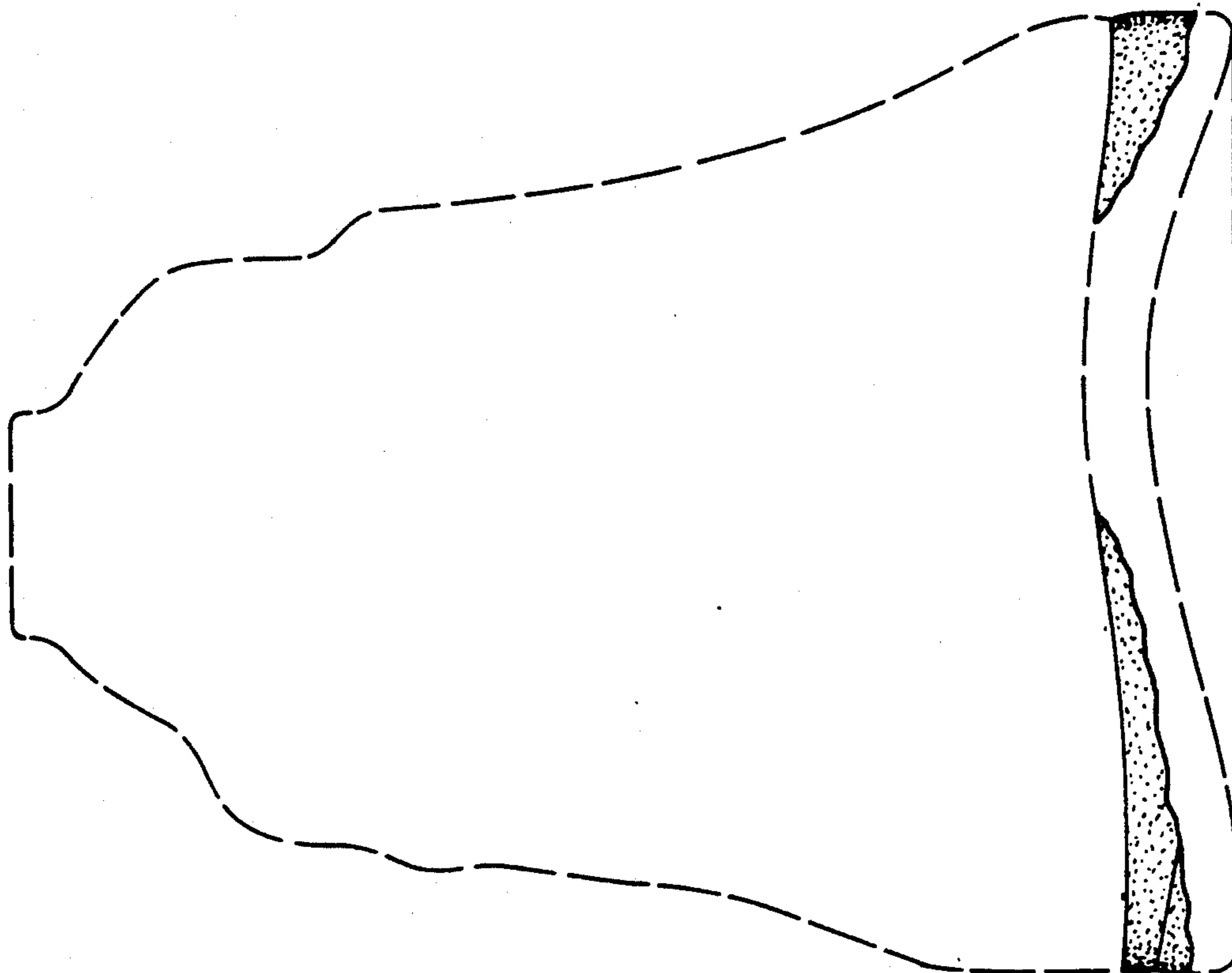

FIG. 5

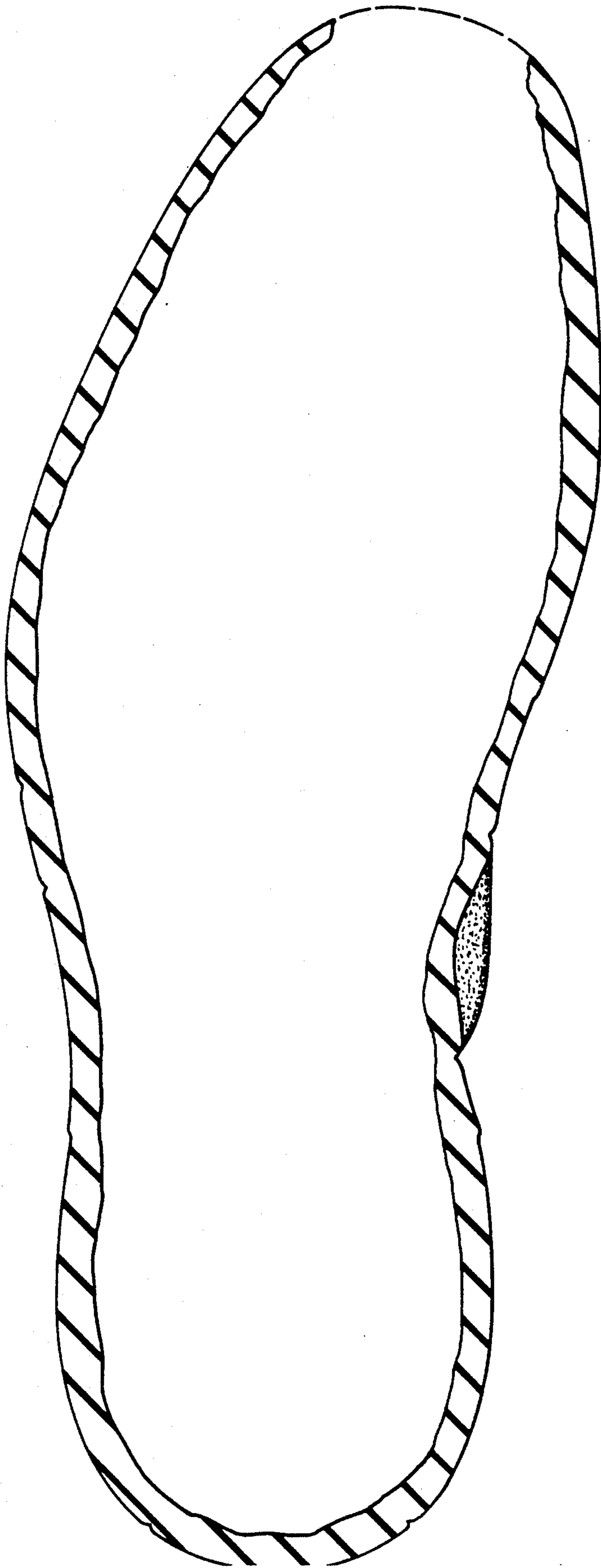

FIG. 6



FIG. 7



FIG. 8

