



US00D339404S

United States Patent [19]

[11] Patent Number: **Des. 339,404**

Dir et al.

[45] Date of Patent: **** Sep. 14, 1993**

[54] **PRECISION-RATIOED FLUID MIXING AND DISPENSING UNIT**

4,871,262 10/1989 Krauss et al. 222/135 X
5,152,430 10/1992 Ruiberriz-de Torres 222/135 X

[75] Inventors: **Ronald R. Dir; Salvatore F. Aiello; Edward J. Lazzeroni**, all of Racine, Wis.

Primary Examiner—Brian N. Vinson

[73] Assignee: **S. C. Johnson & Son, Inc.**, Racine, Wis.

[57] **CLAIM**

The ornamental design for a precision-ratioed fluid mixing and dispensing unit, as shown and described.

[**] Term: **14 Years**

DESCRIPTION

[21] Appl. No.: **796,128**

FIG. 1 is a front and left side perspective view of a precision-ratioed fluid mixing and dispensing unit showing our new design, the broken-line disclosure of a stand being for illustrative purposes only and form no part of the claimed design;

[22] Filed: **Nov. 20, 1991**

[52] U.S. Cl. **D23/208**

[58] Field of Search **D6/542, 544-545; D23/208, 207; 222/129, 135, 173, 180-181, 185**

FIG. 2 is an enlarged front elevational view thereof; FIG. 3 is an enlarged right side elevational view thereof;

[56] **References Cited**

U.S. PATENT DOCUMENTS

4,432,470 2/1984 Sopha 222/135
4,548,340 10/1985 Messer 222/135

FIG. 4 is an enlarged left side elevational view thereof; FIG. 5 is an enlarged rear elevational view thereof; FIG. 6 is an enlarged top plan view thereof; and, FIG. 7 is an enlarged bottom plan view thereof.

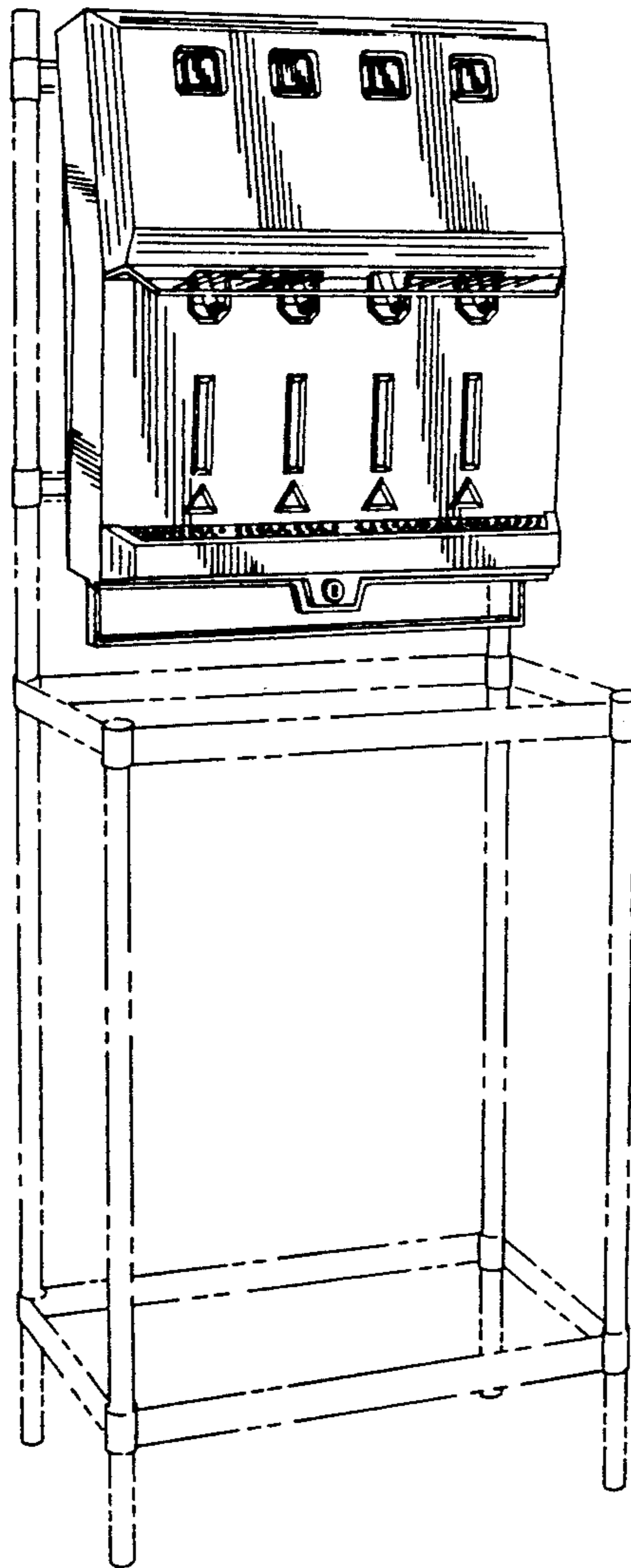

FIG. 1

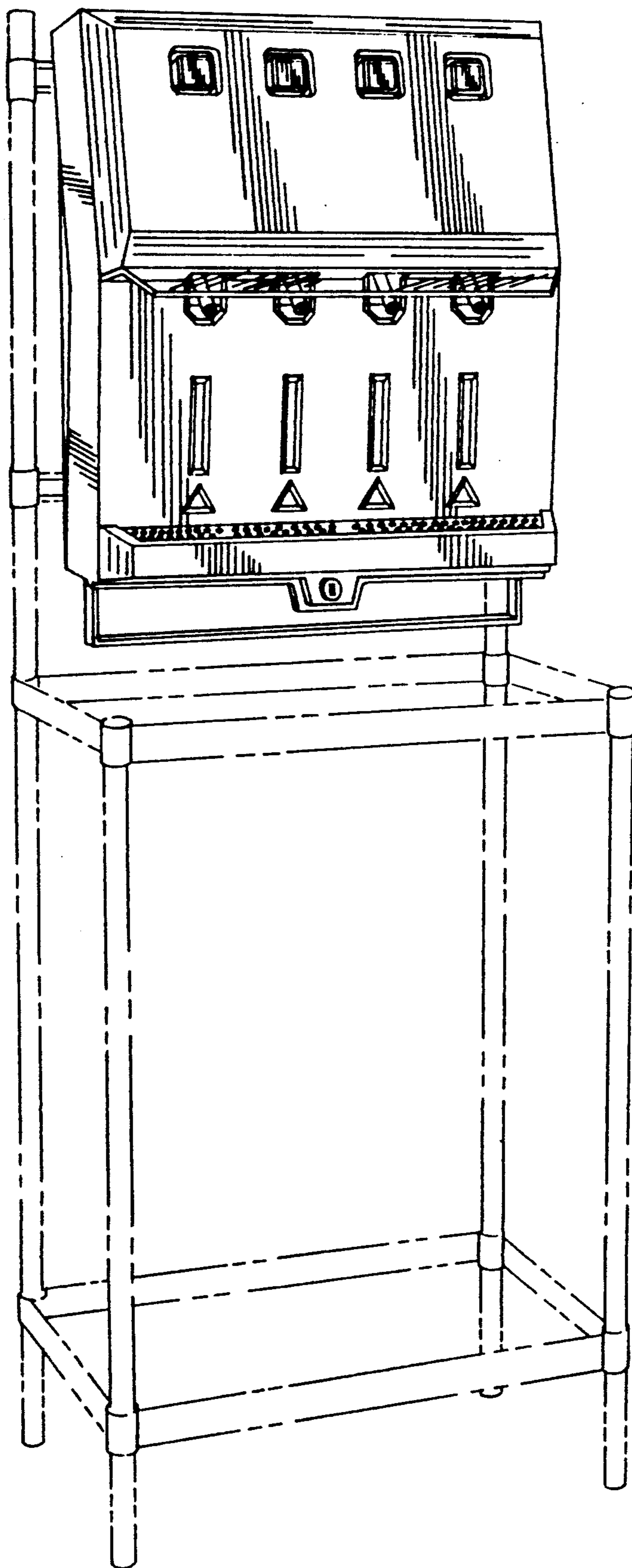

FIG. 3

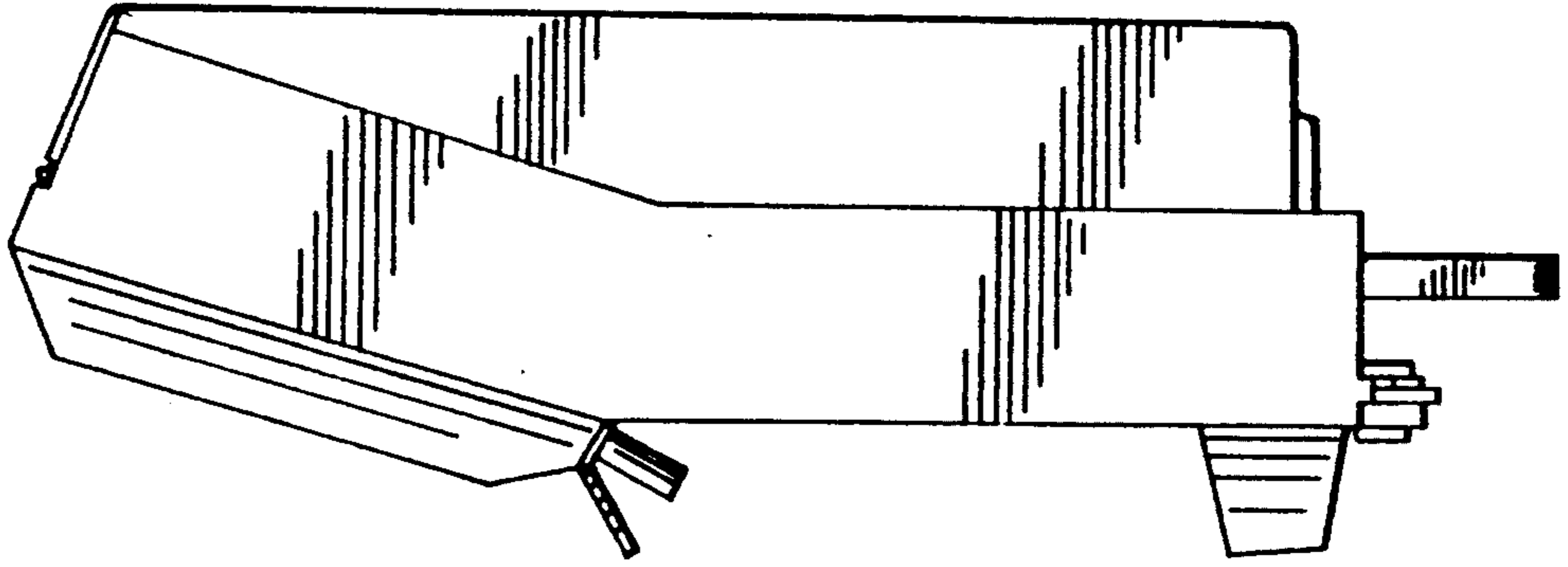

FIG. 2

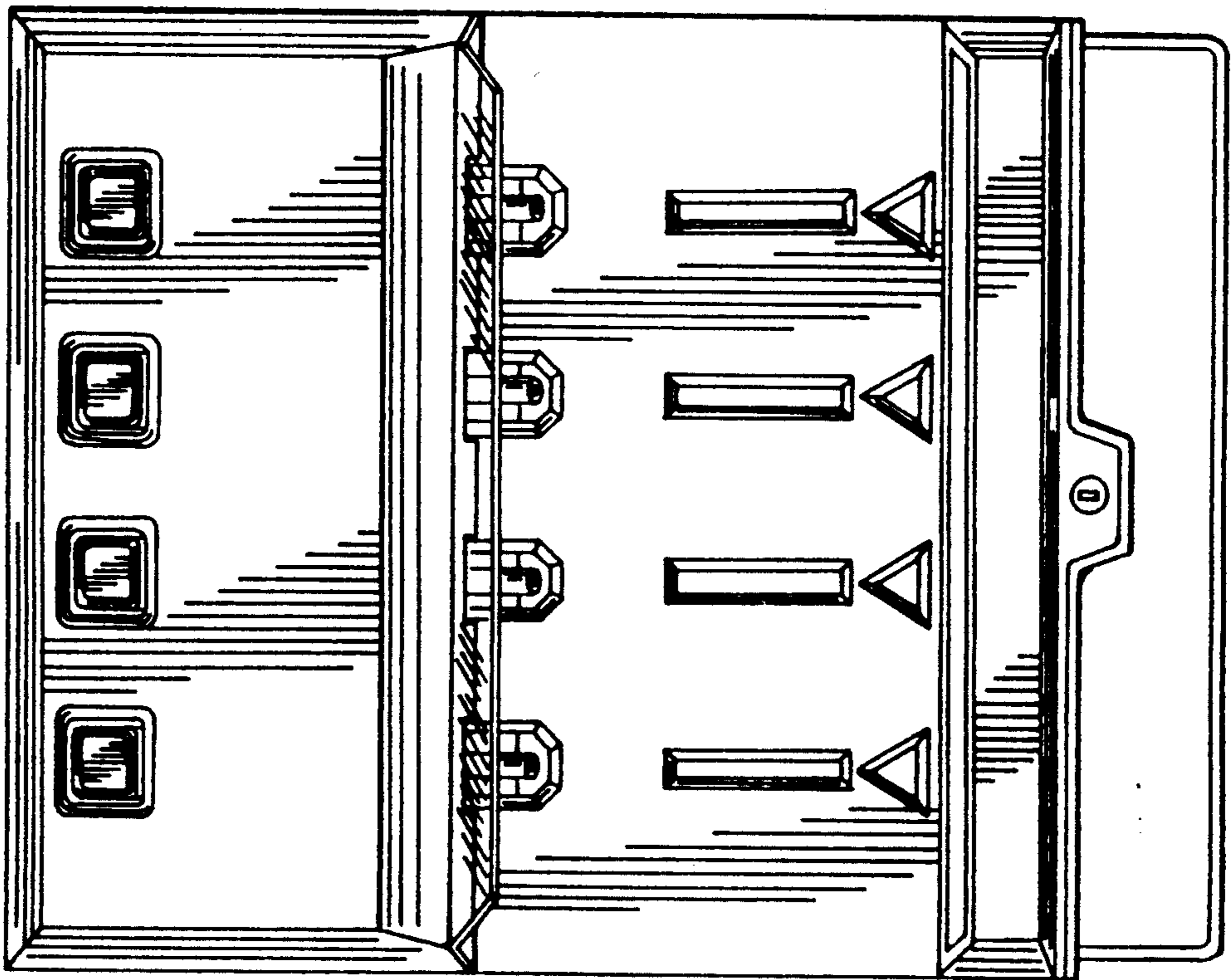

FIG. 5

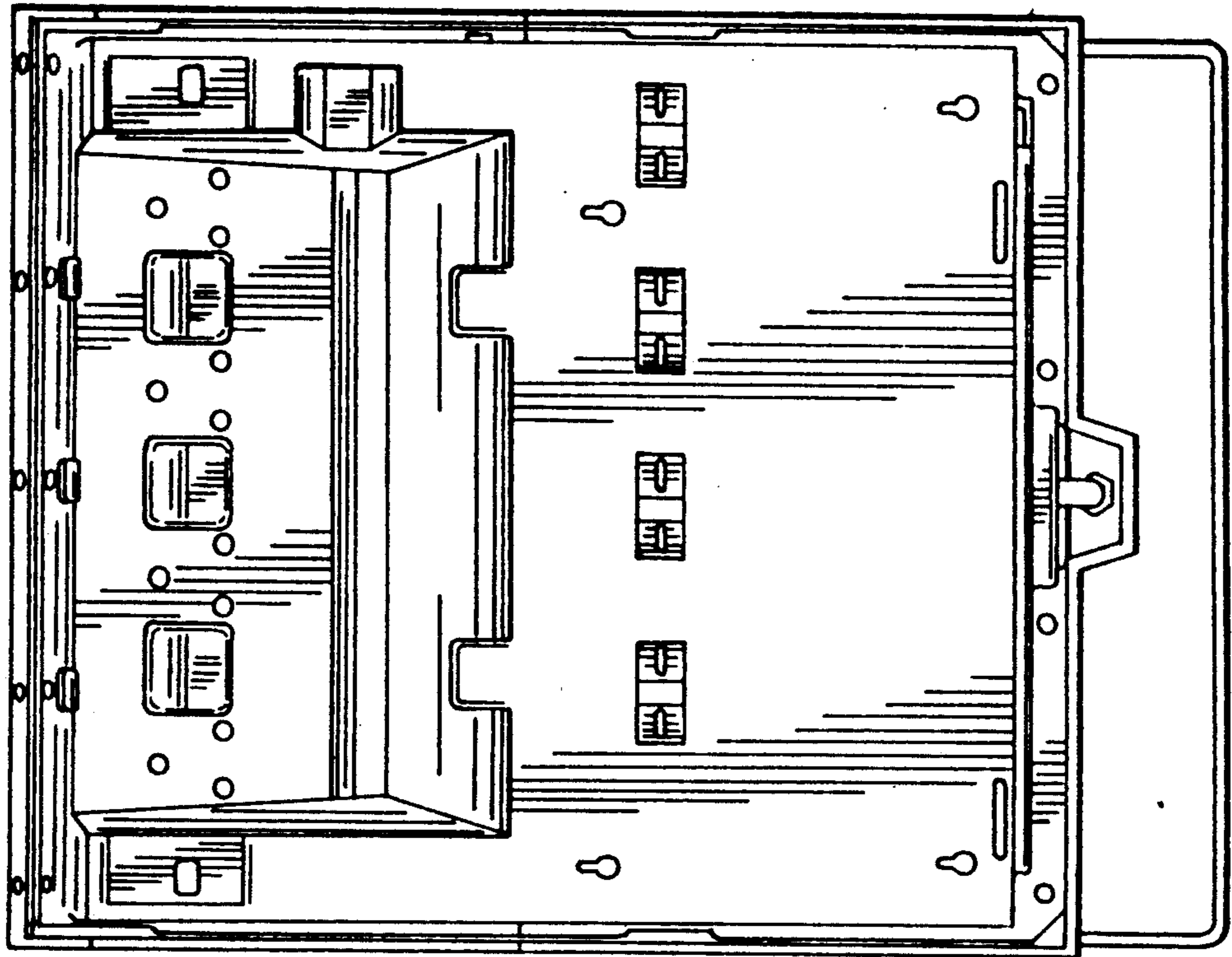

FIG. 4

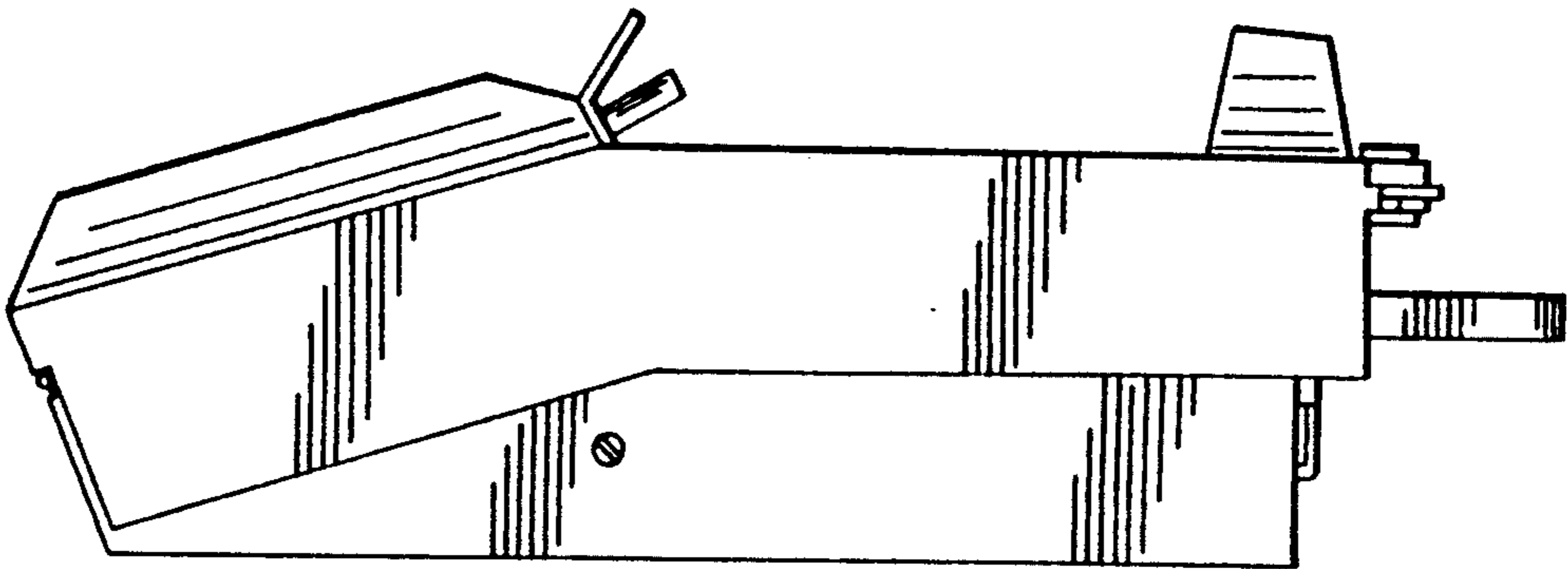

FIG. 6

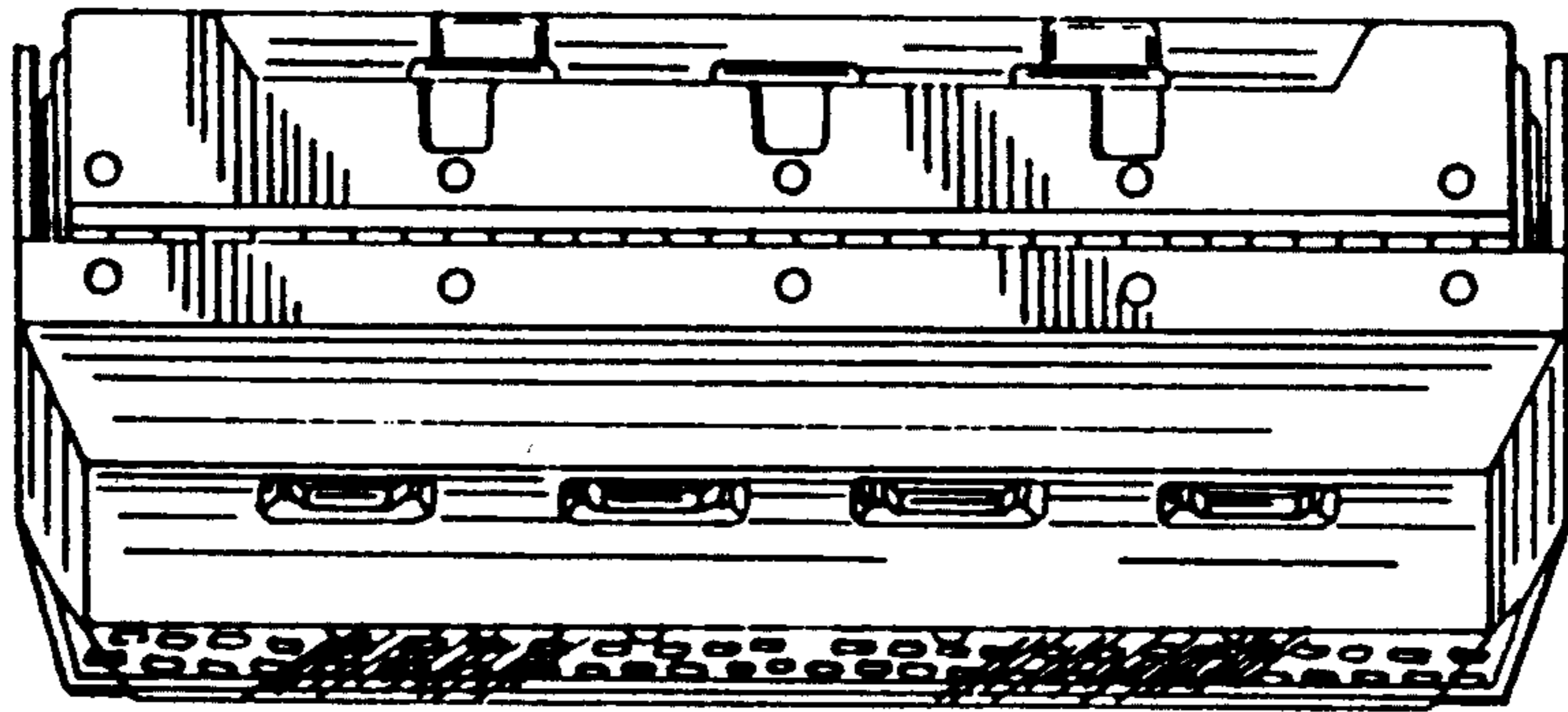

FIG. 7

