



US00D339388S

# United States Patent [19]

[11] Patent Number: **Des. 339,388**

**Oswald**

[45] Date of Patent: **\*\* Sep. 14, 1993**

[54] **SCOOTER**

[76] Inventor: **Fred Oswald, 3 Hathorn Blvd.,  
Saratoga Springs, N.Y. 12864**

[\*\*] Term: **14 Years**

[21] Appl. No.: **853,172**

[22] Filed: **Mar. 17, 1992**

[52] U.S. Cl. .... **D21/81**

[58] Field of Search ..... **D21/68-71,  
D21/74-76, 78, 80, 81, 227; D12/16;  
D6/344-345, 335, 348, 351; D14/188-189;  
446/29, 451; 280/1.12, 1.13, 1.21, 1.182, 1.183,  
87.01, 87.03, 87.021, 87.041, 87.042; 472/102,  
104, 135; 297/181, 258; 455/344-345**

[56] **References Cited**

### U.S. PATENT DOCUMENTS

D. 108,503 2/1938 Ward ..... D21/81  
D. 174,349 3/1955 Pochard ..... D21/71

D. 227,920 7/1973 Cirgenski ..... D21/71  
D. 253,062 10/1979 Kupka ..... D21/81  
D. 253,541 11/1979 Fragoso ..... D21/81  
D. 295,990 5/1988 Hanna ..... D21/81

*Primary Examiner*—**B. J. Bullock**

*Assistant Examiner*—**R. Barkai**

*Attorney, Agent, or Firm*—**Schmeiser, Morelle & Watts**

### [57] CLAIM

The ornamental design for a scooter, as shown and described.

### DESCRIPTION

FIG. 1 is a top plan view of my invention;  
FIG. 2 is a left side elevational view of my invention,  
the right side elevational view being a mirror image;  
FIG. 3 is a front elevation of my invention;  
FIG. 4 is a rear elevation of my invention;  
FIG. 5 is bottom plan view of my invention; and,  
FIG. 6 is an isometric view taken from slightly above  
the device.

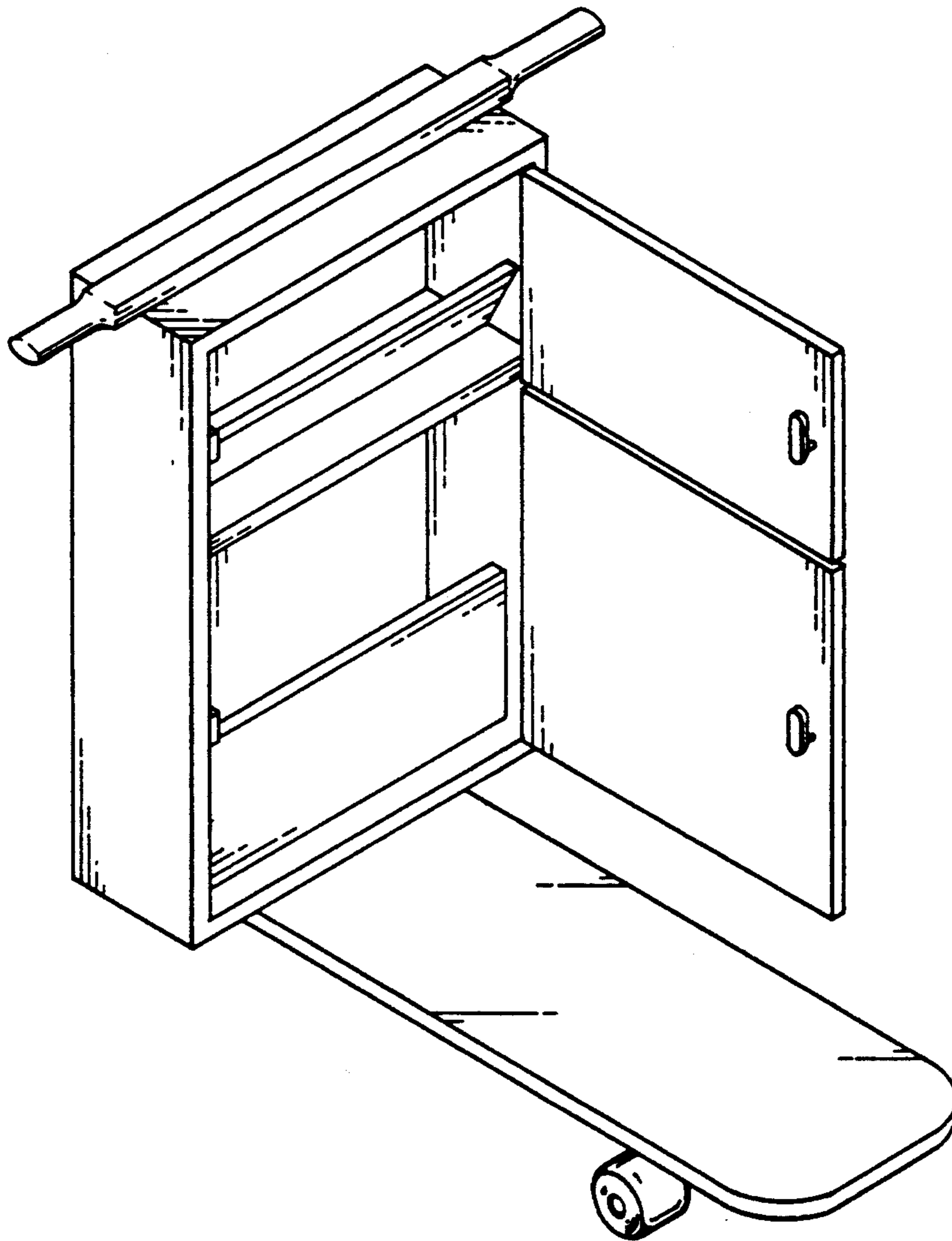

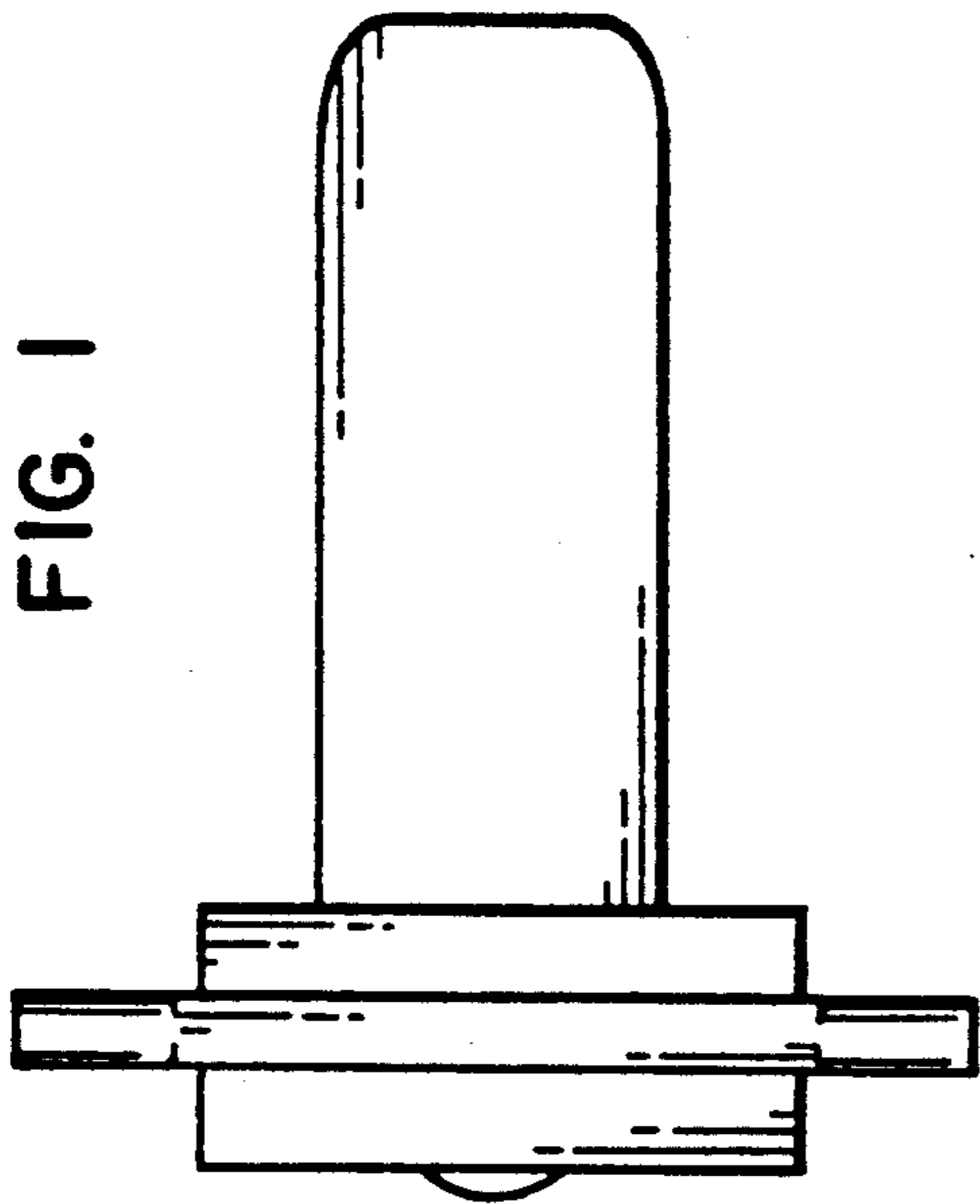

FIG. 5

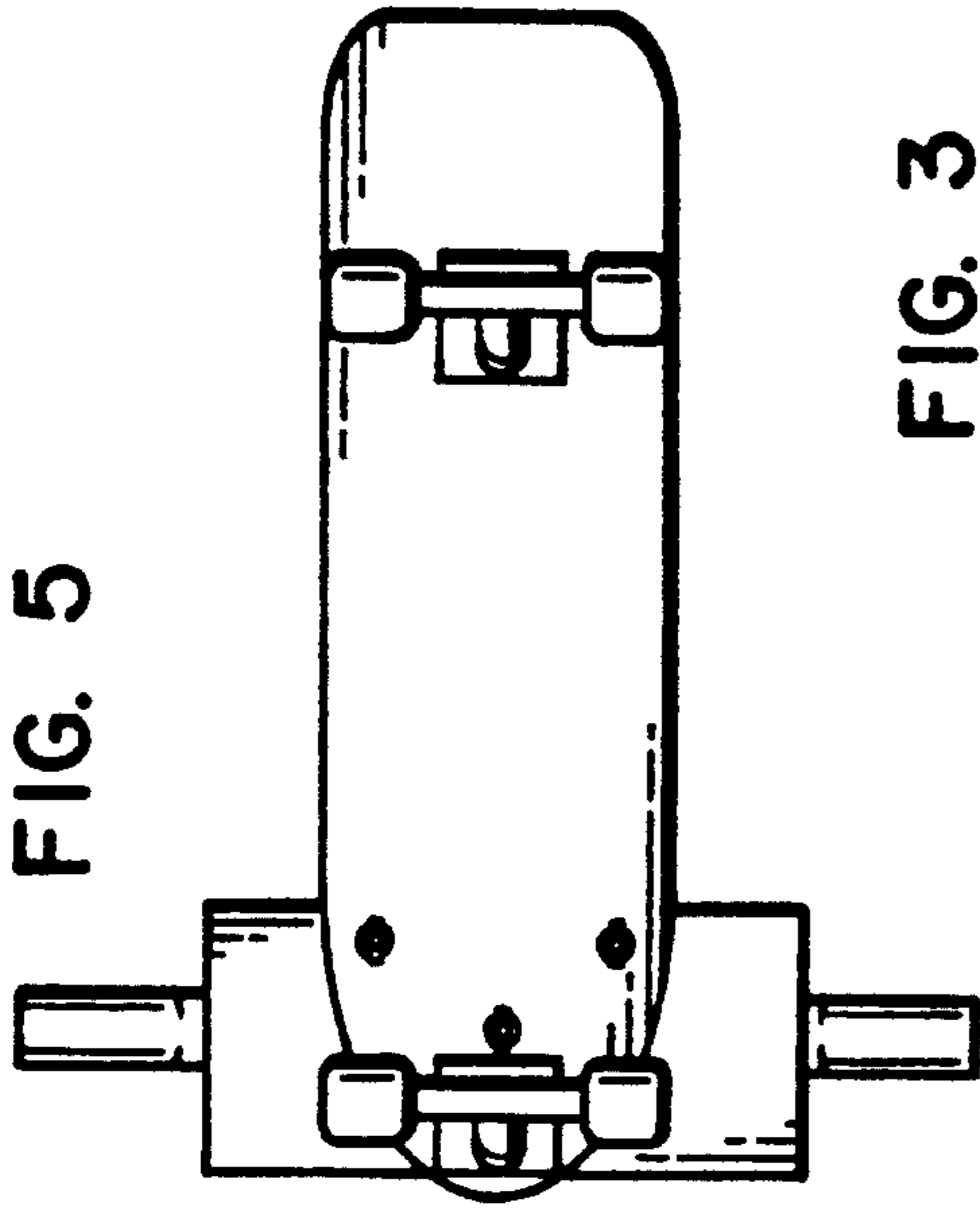

FIG. 4

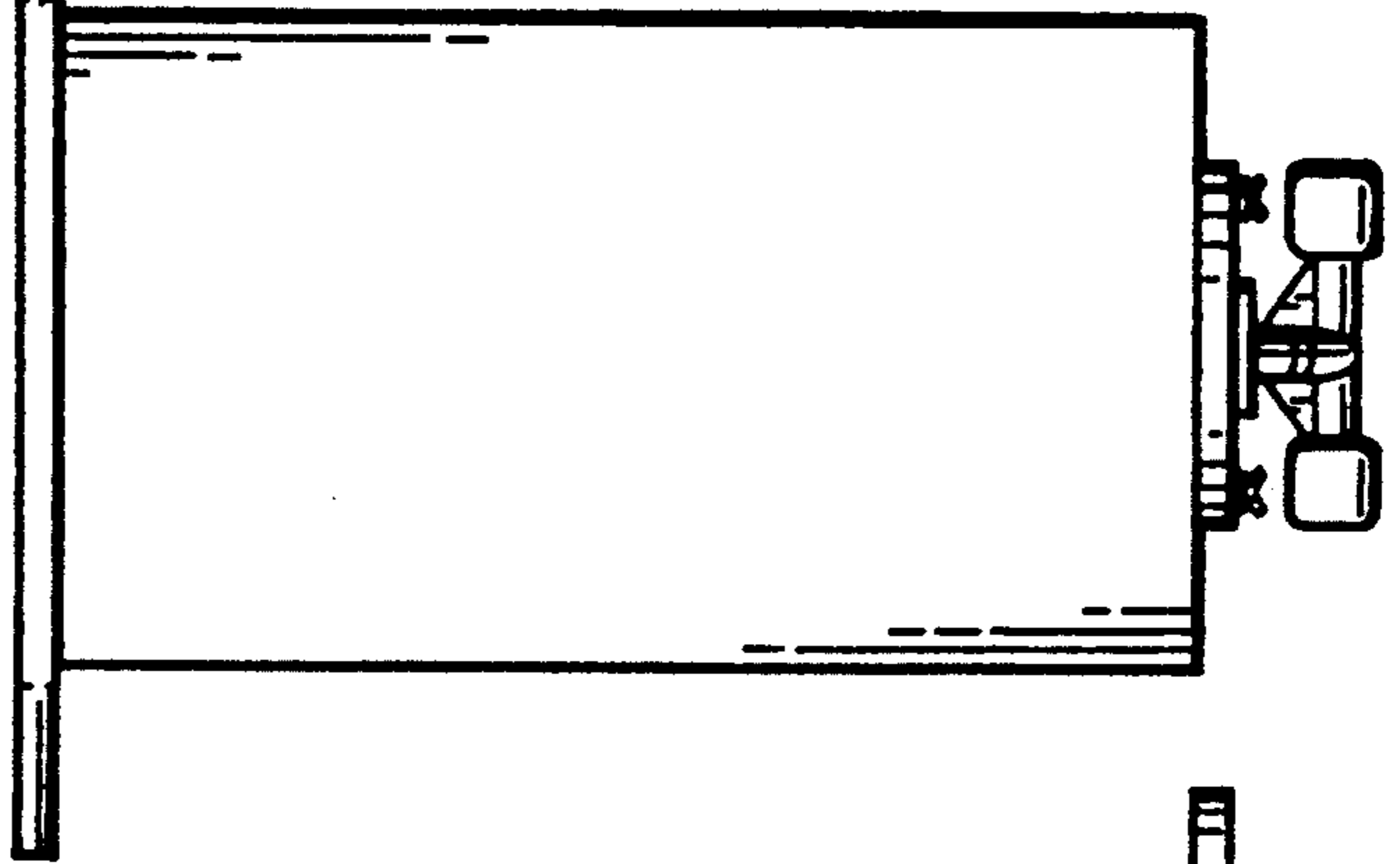

FIG. 3

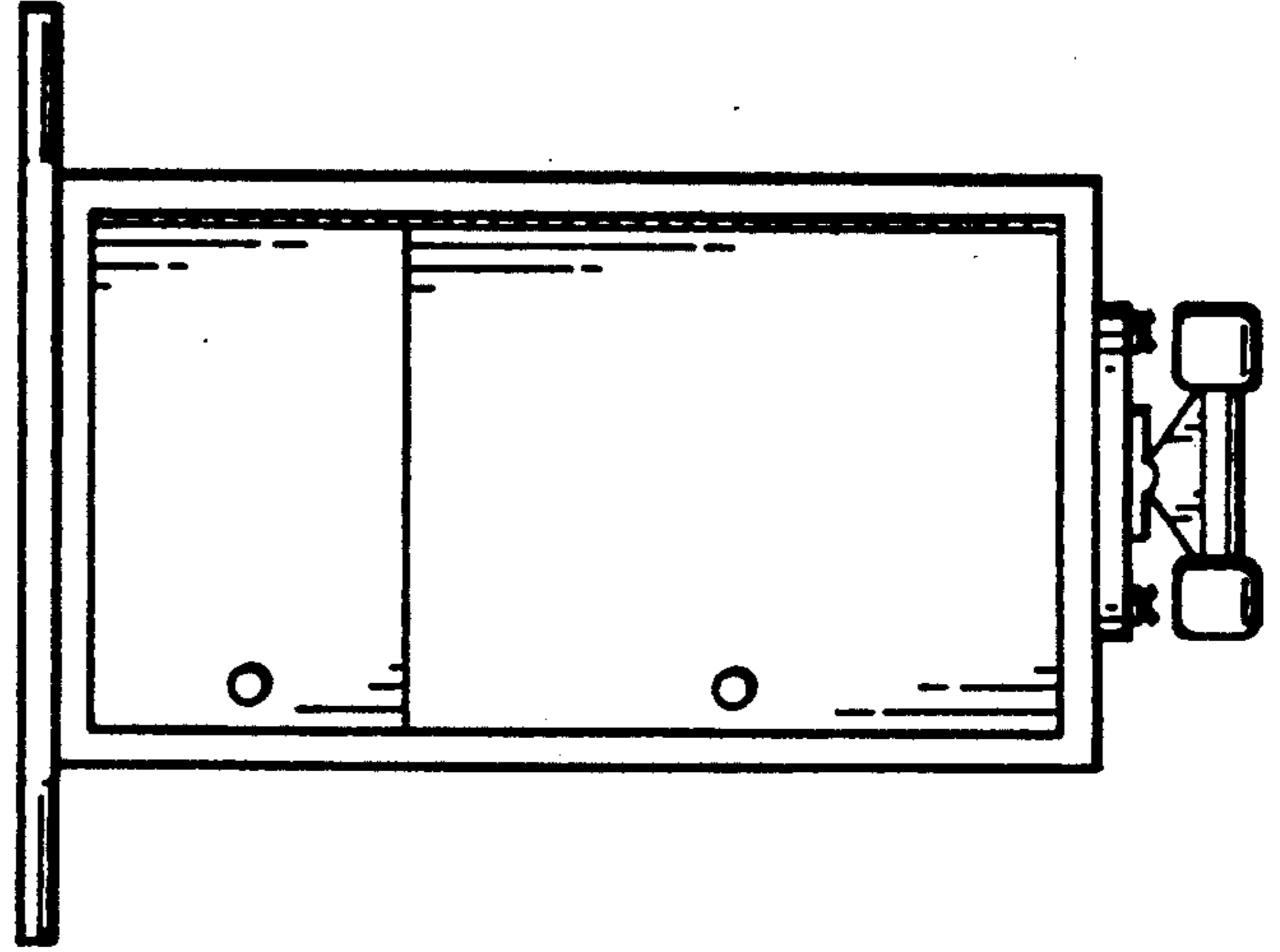
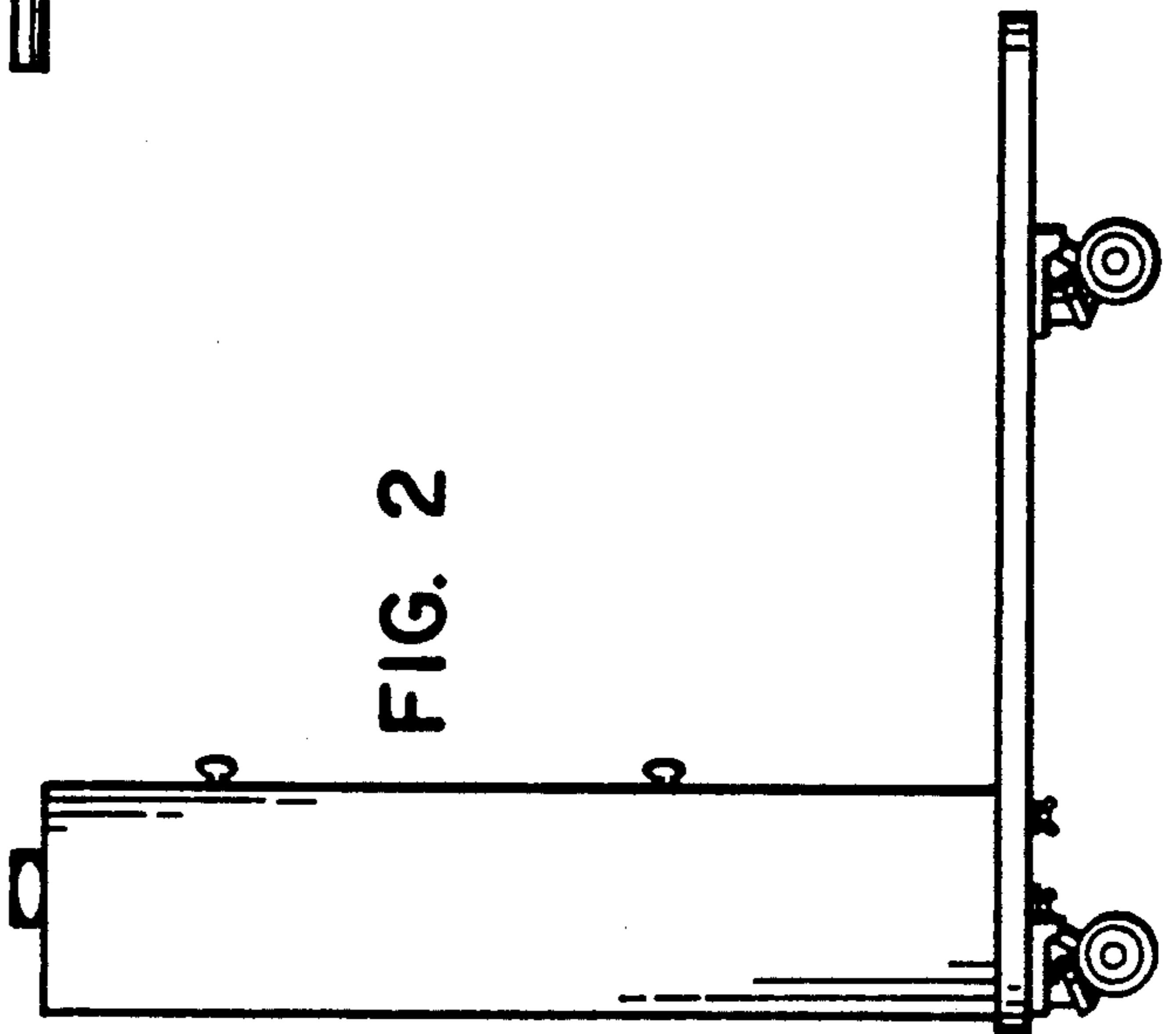

FIG. 2



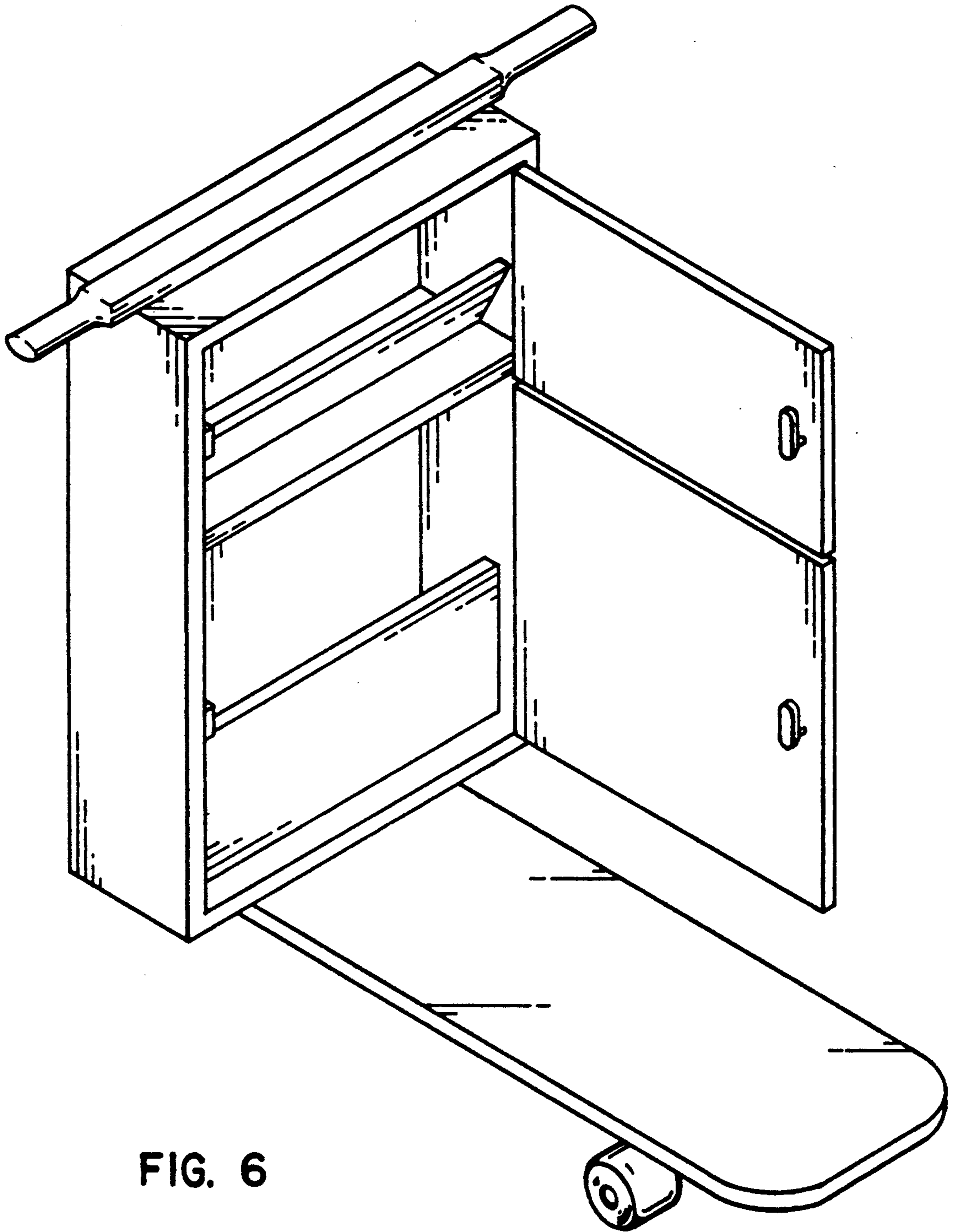

FIG. 6