



US00D339323S

United States Patent [19]

[11] Patent Number: **Des. 339,323**

Burgher et al.

[45] Date of Patent: **** Sep. 14, 1993**

[54] **LIGHTING TRANSFORMER DISCONNECT**

[57] **CLAIM**

[75] Inventors: **Peter Burgher, Howell; Richard L. Holmes, Owosso; John Boomer, Howell, all of Mich.**

The ornamental design for a lighting transformer disconnect, as shown and described.

[73] Assignee: **Marelco Power Systems, Inc., Howell, Mich.**

DESCRIPTION

[**] Term: **14 Years**

FIG. 1 is a top, front, and right side perspective view of a lighting transformer disconnect showing our new design;

[21] Appl. No.: **751,679**

FIG. 2 is a front elevational view thereof;

[22] Filed: **Aug. 23, 1991**

FIG. 3 is a top plan view thereof;

Related U.S. Application Data

FIG. 4 is a right side elevational view thereof;

[63] Continuation of Ser. No. 182,570, Apr. 18, 1988, abandoned.

FIG. 5 is a left side elevational view thereof;

[52] U.S. Cl. **D13/101**

FIG. 6 is a bottom plan view thereof;

[58] Field of Search **D13/101, 110, 112, 122, D13/184; 361/331-332, 356, 357, 363, 347, 376, 358; 336/90; 174/50, 52.1, 53**

FIG. 7 is a front elevational view of a second embodiment thereof, the only difference residing in the configuration of the front elevation;

[56] **References Cited**

U.S. PATENT DOCUMENTS

- D. 223,932 6/1972 Paulson D13/12
- D. 297,829 9/1988 Burgher et al. D13/12
- 3,852,514 12/1974 Lauben 174/53 X
- 3,983,460 9/1976 Kuhn et al. 174/53 X

FIG. 8 is a front elevational view of a third embodiment thereof, the only difference residing in the configuration of the front elevation;

FIG. 9 is a front elevational view of a fourth embodiment thereof, the only difference residing in the configuration of the front elevation;

FIG. 10 is a front elevational view of a fifth embodiment thereof, the only difference residing in the configuration of the front elevation;

FIG. 11 is a front elevational view of a sixth embodiment thereof, the top, bottom, and rear being identical in appearance to the first embodiment; and,

FIG. 12 is a right side elevational view of the embodiment of FIG. 11, the left side being a mirror image of that shown.

Primary Examiner—Brian N. Vinson
Attorney, Agent, or Firm—Gifford, Groh, Sprinkle, Patmore and Anderson

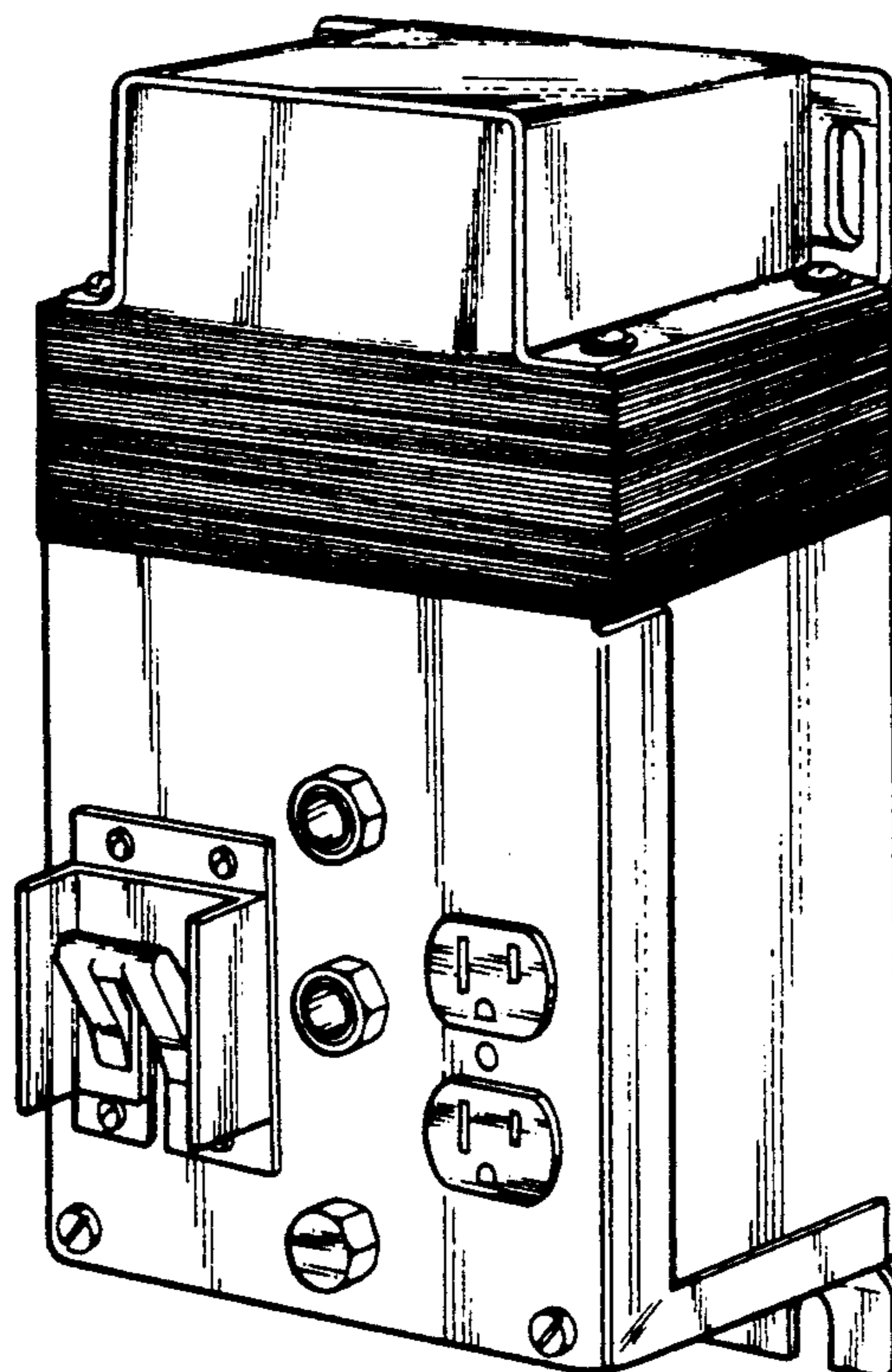

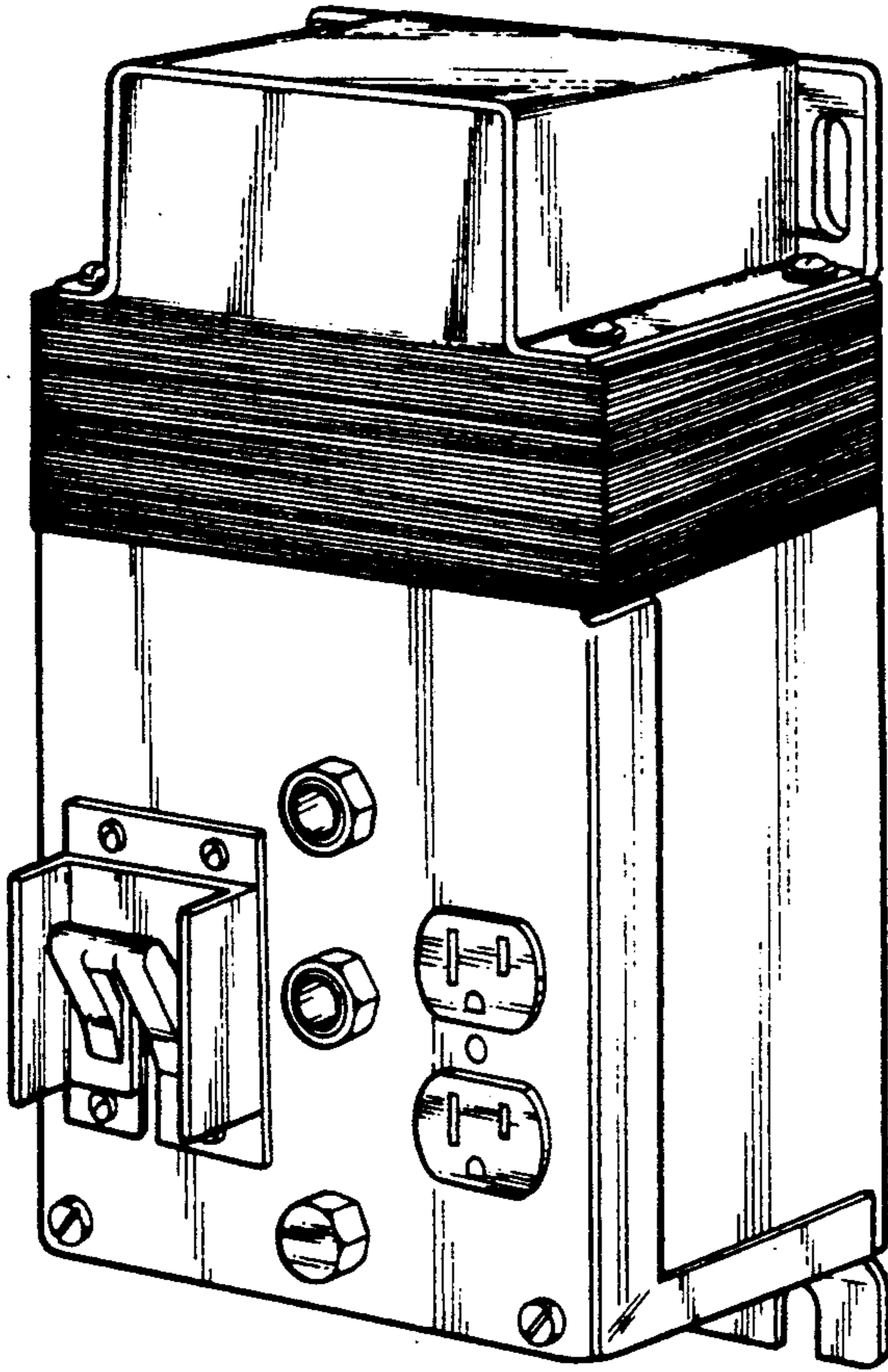

Fig-1

Fig-2

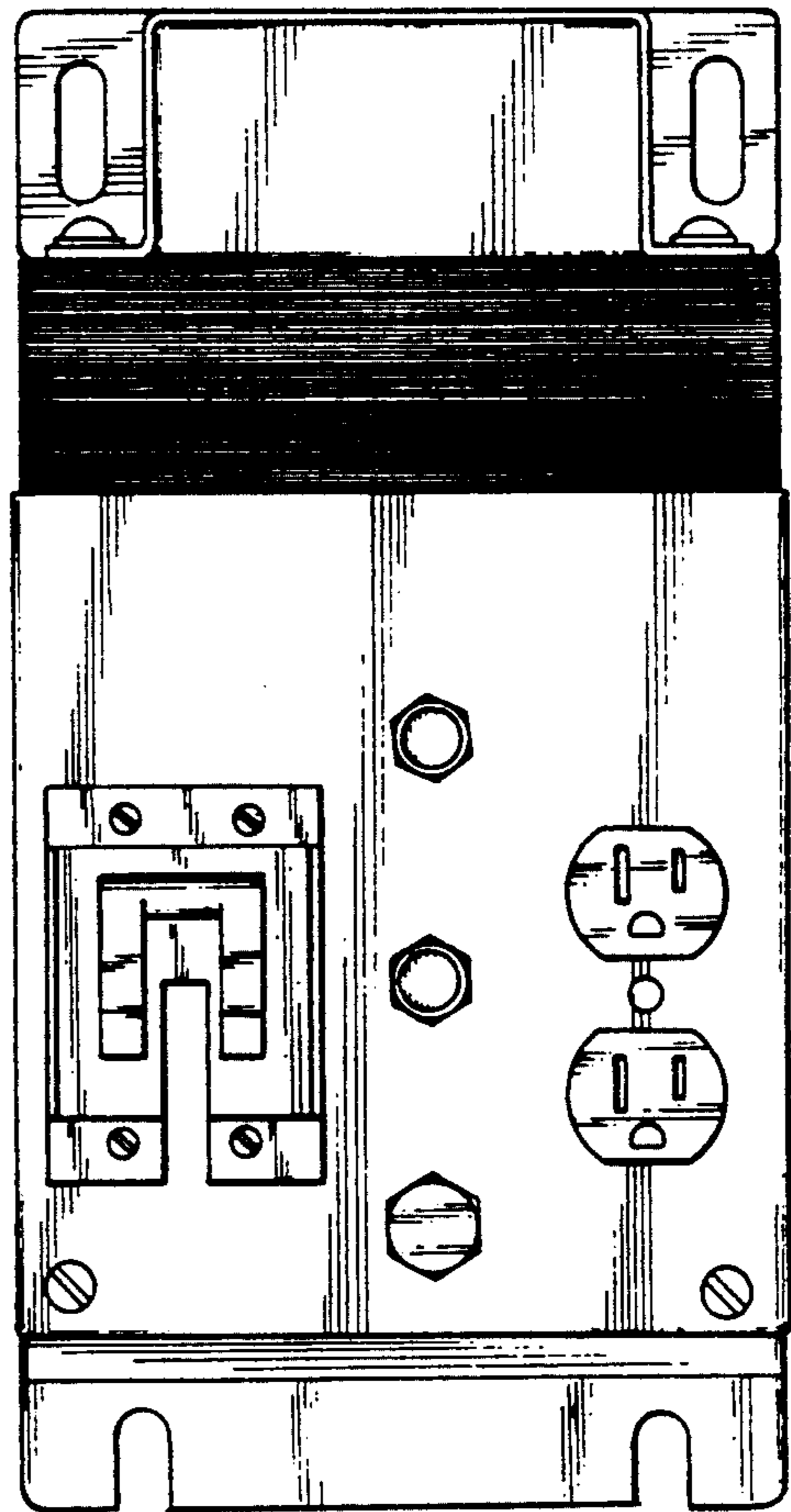
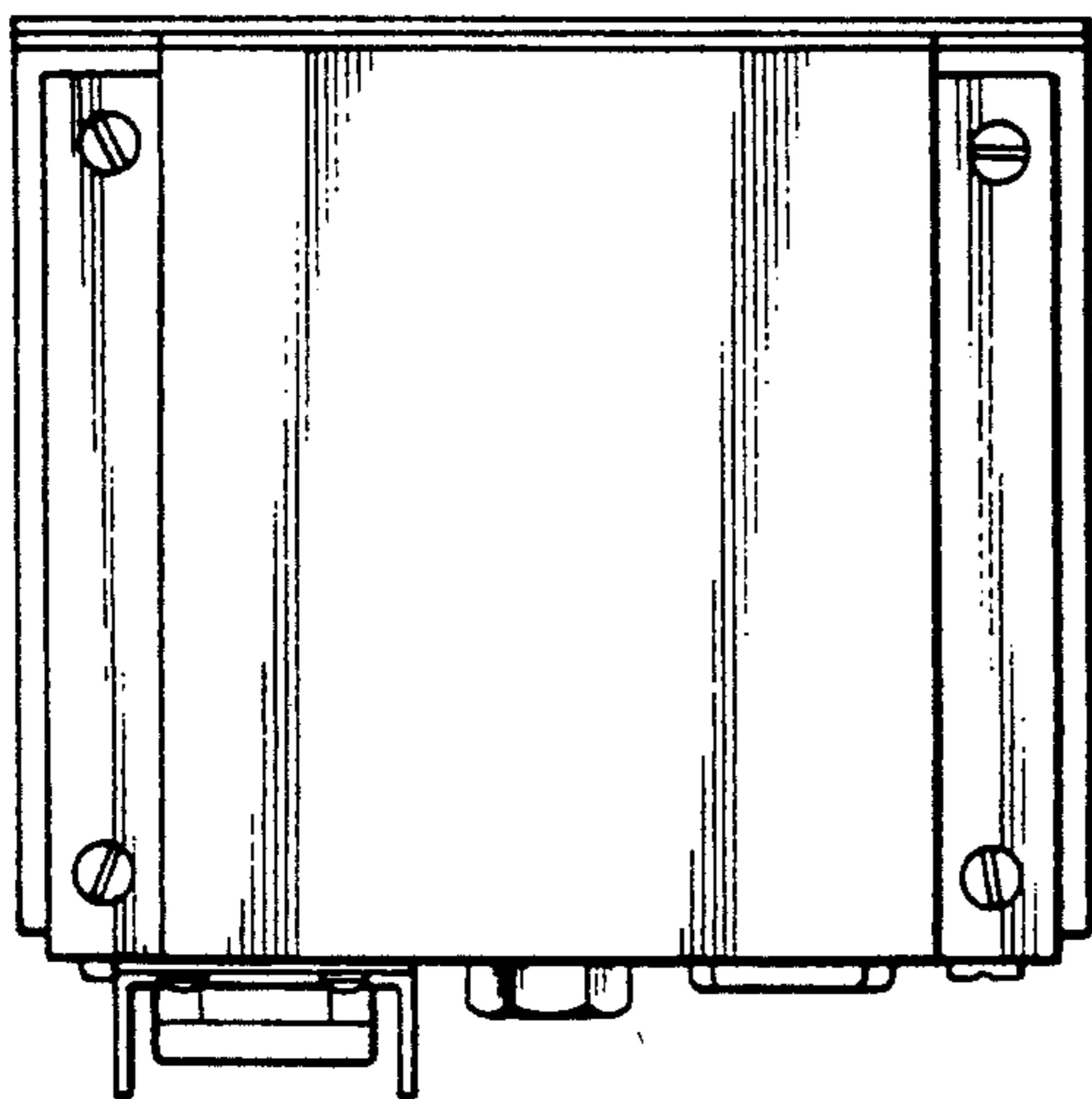

Fig-3



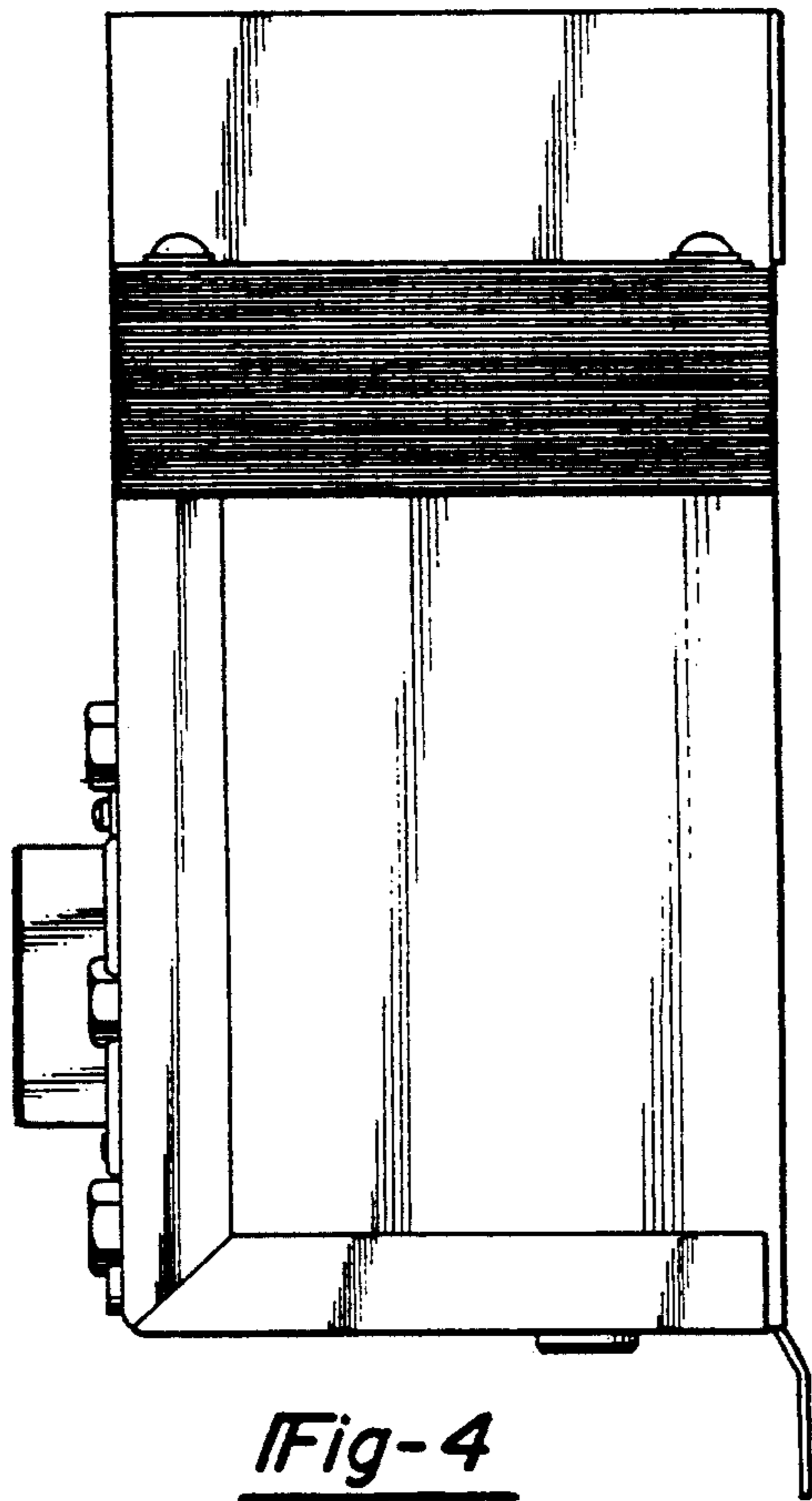

Fig-4

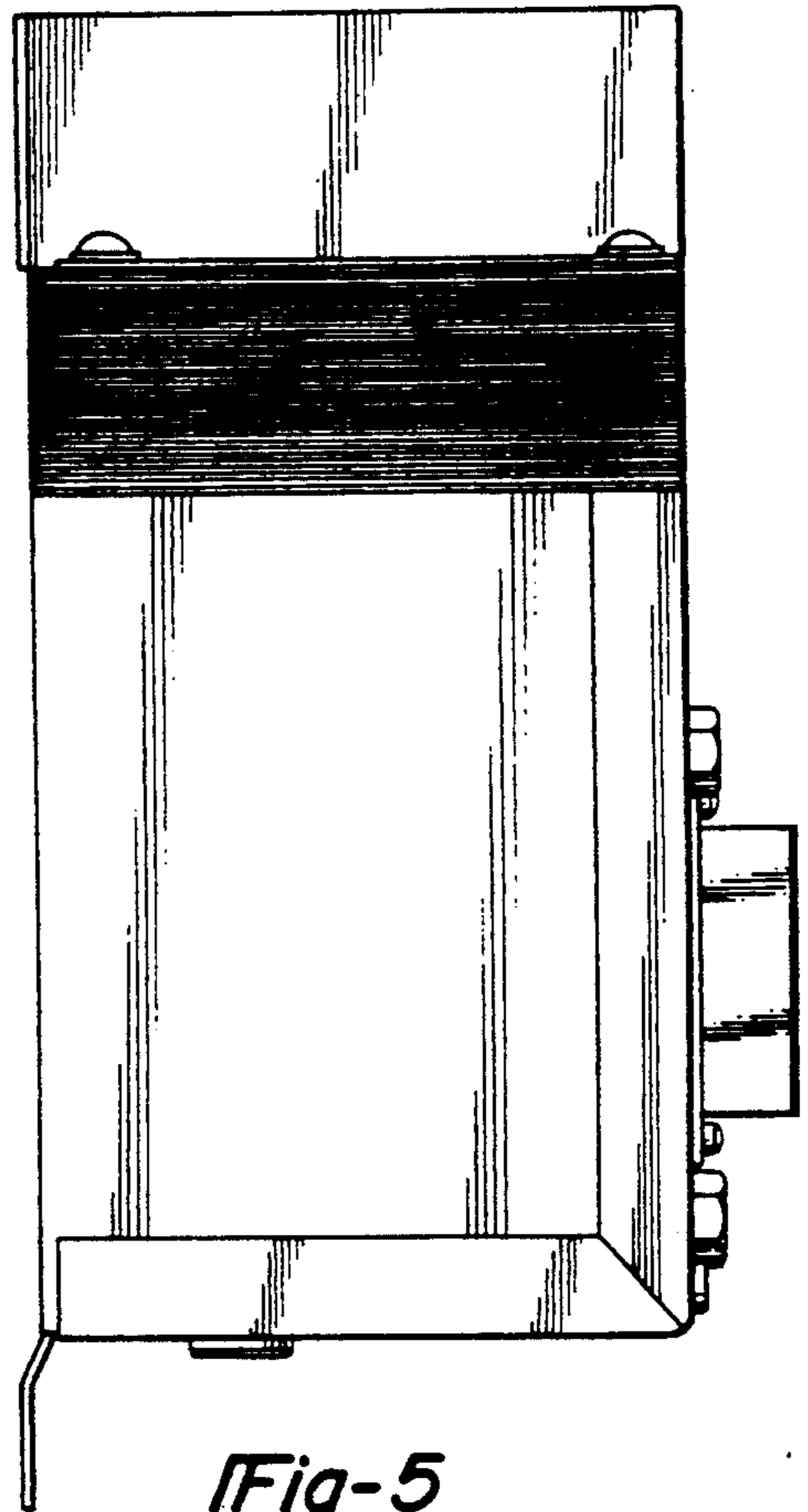

Fig-5

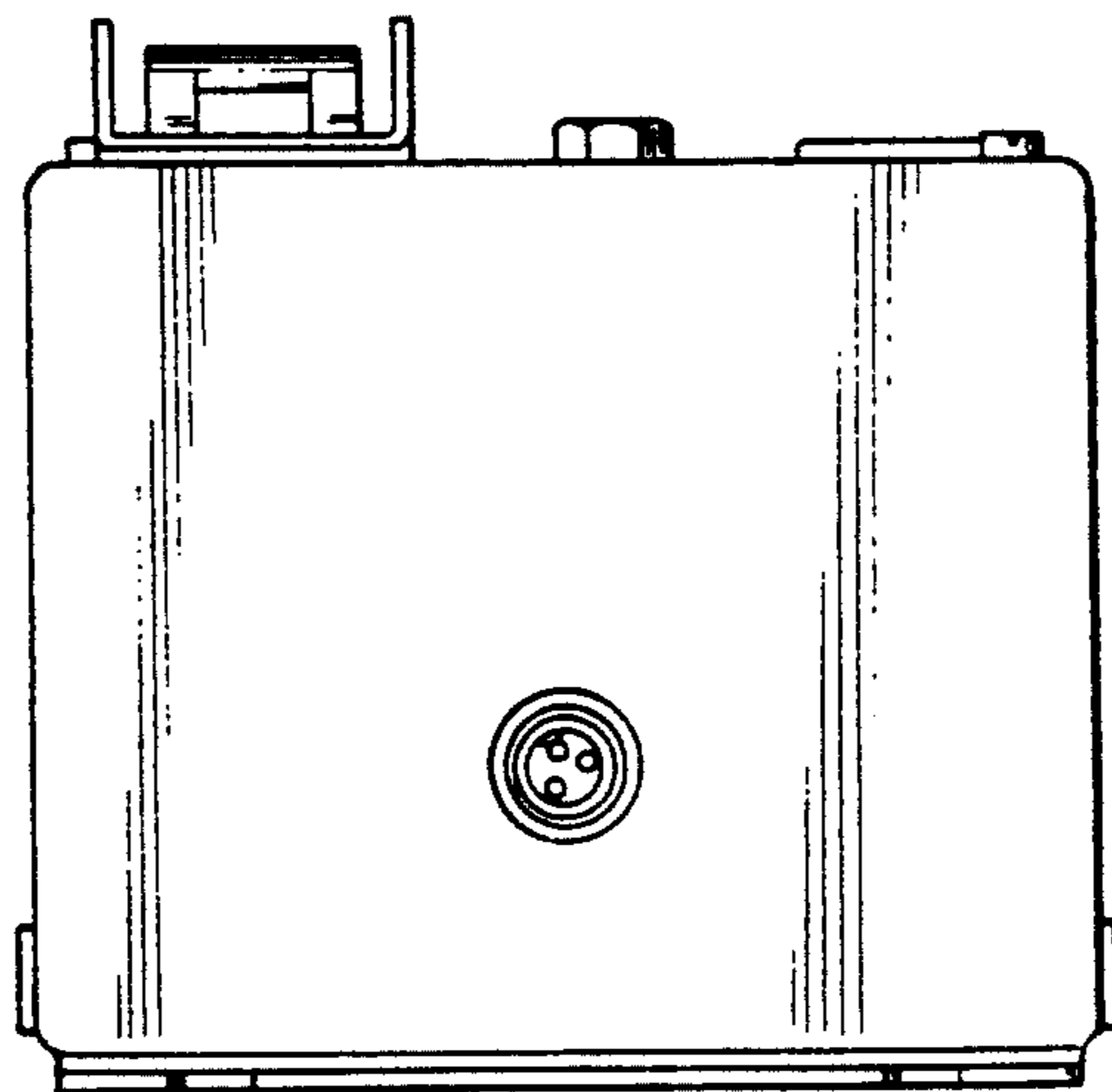

Fig-6

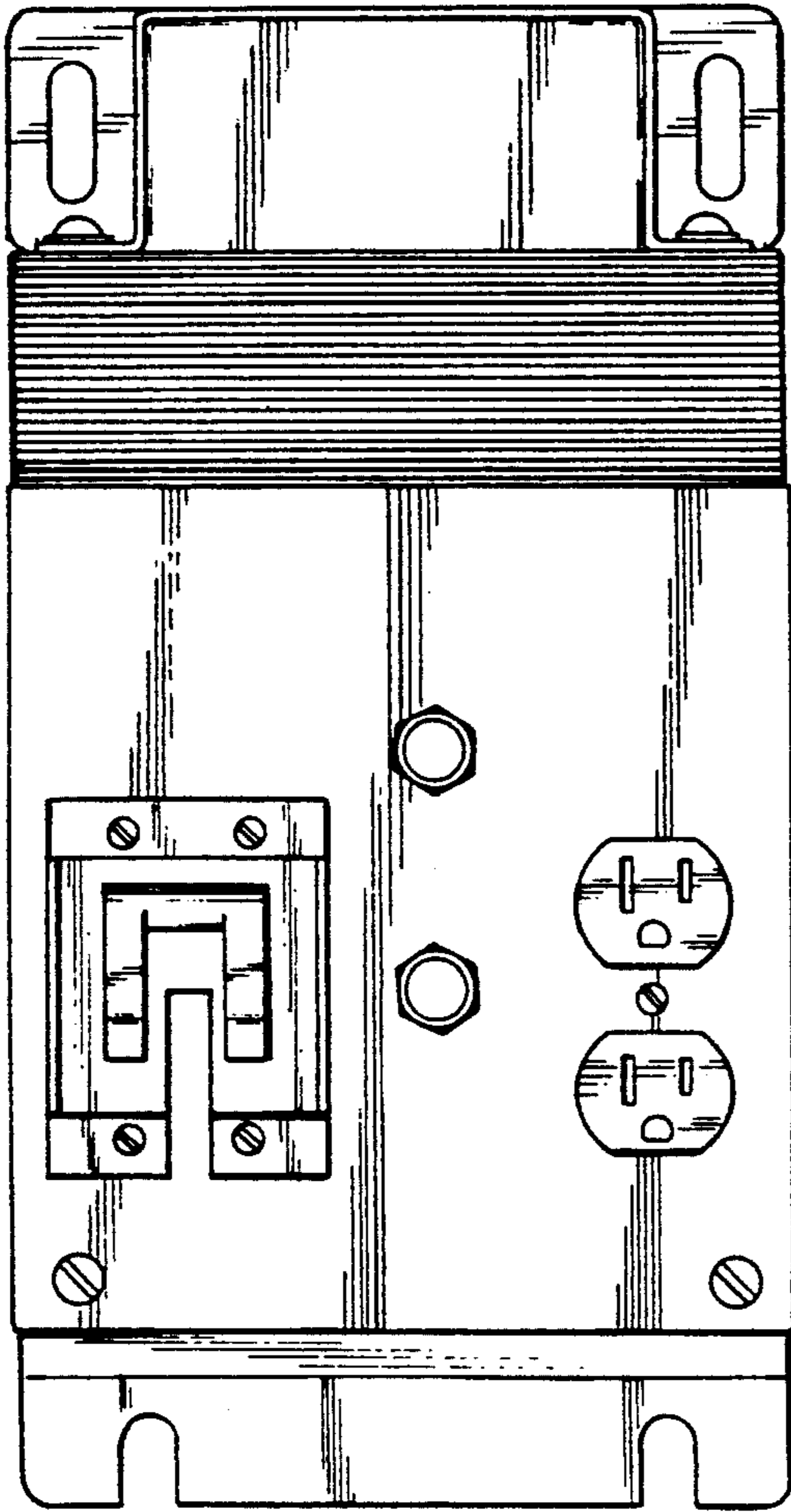
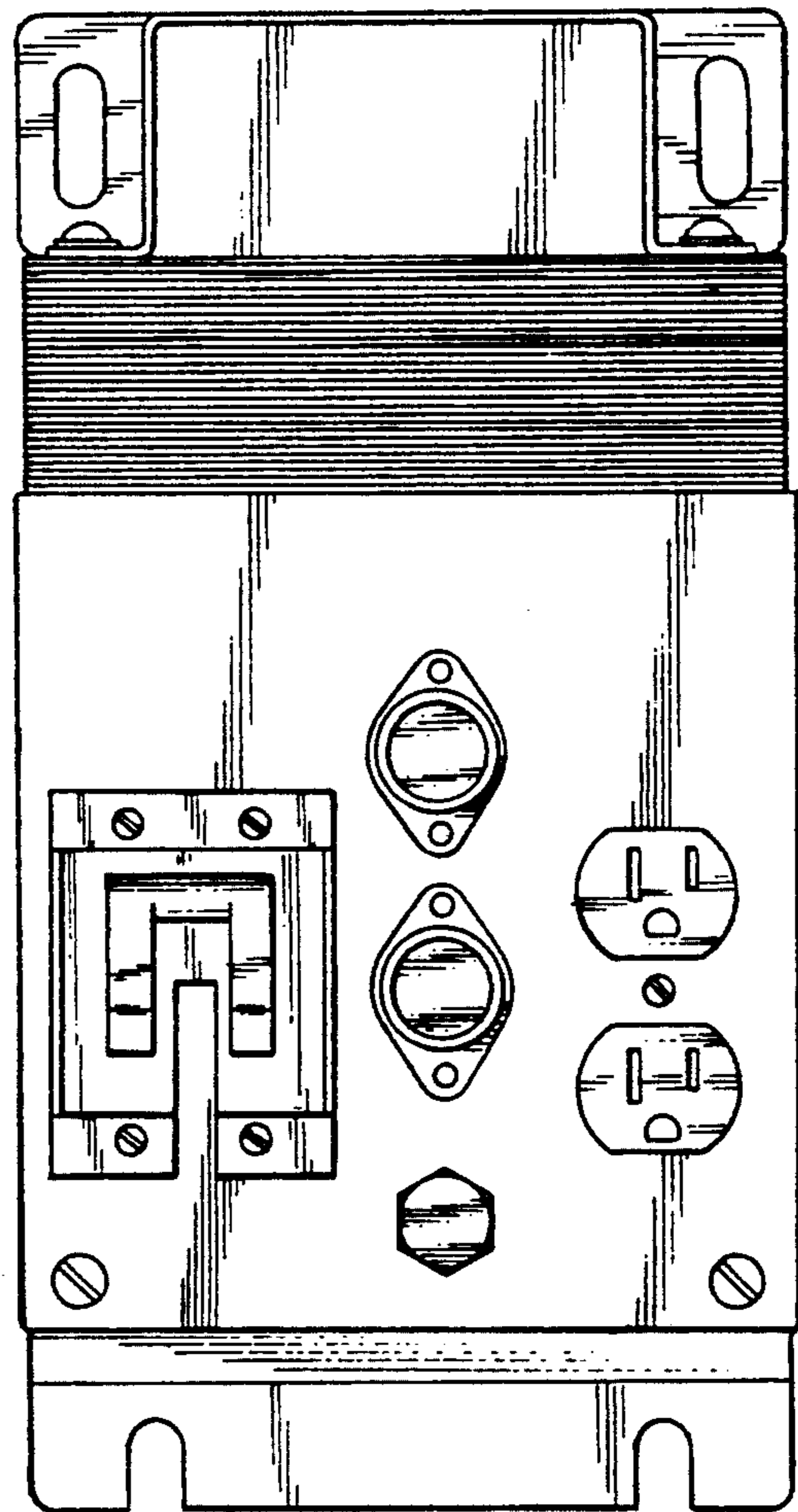

Fig-7

Fig-8



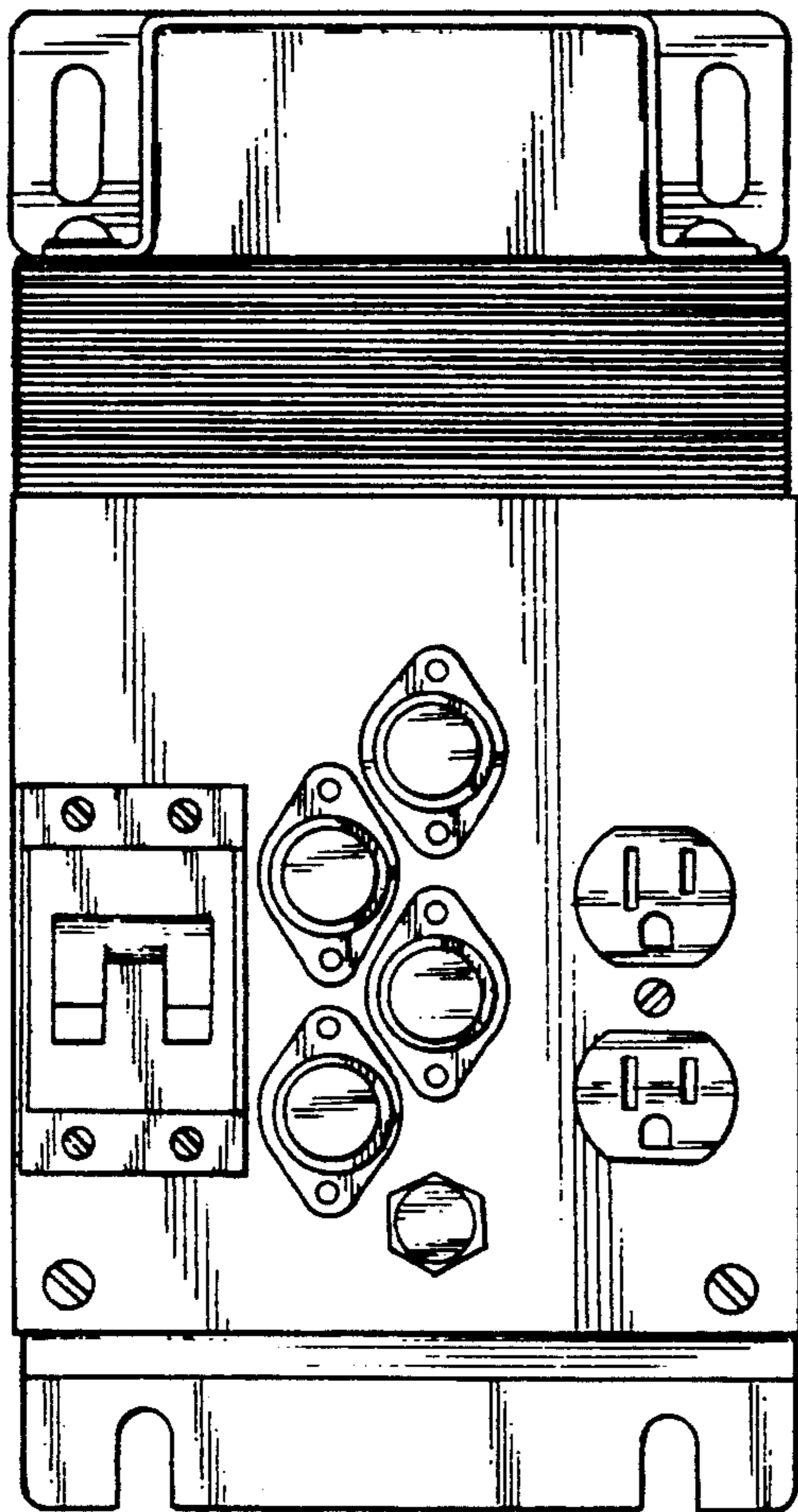
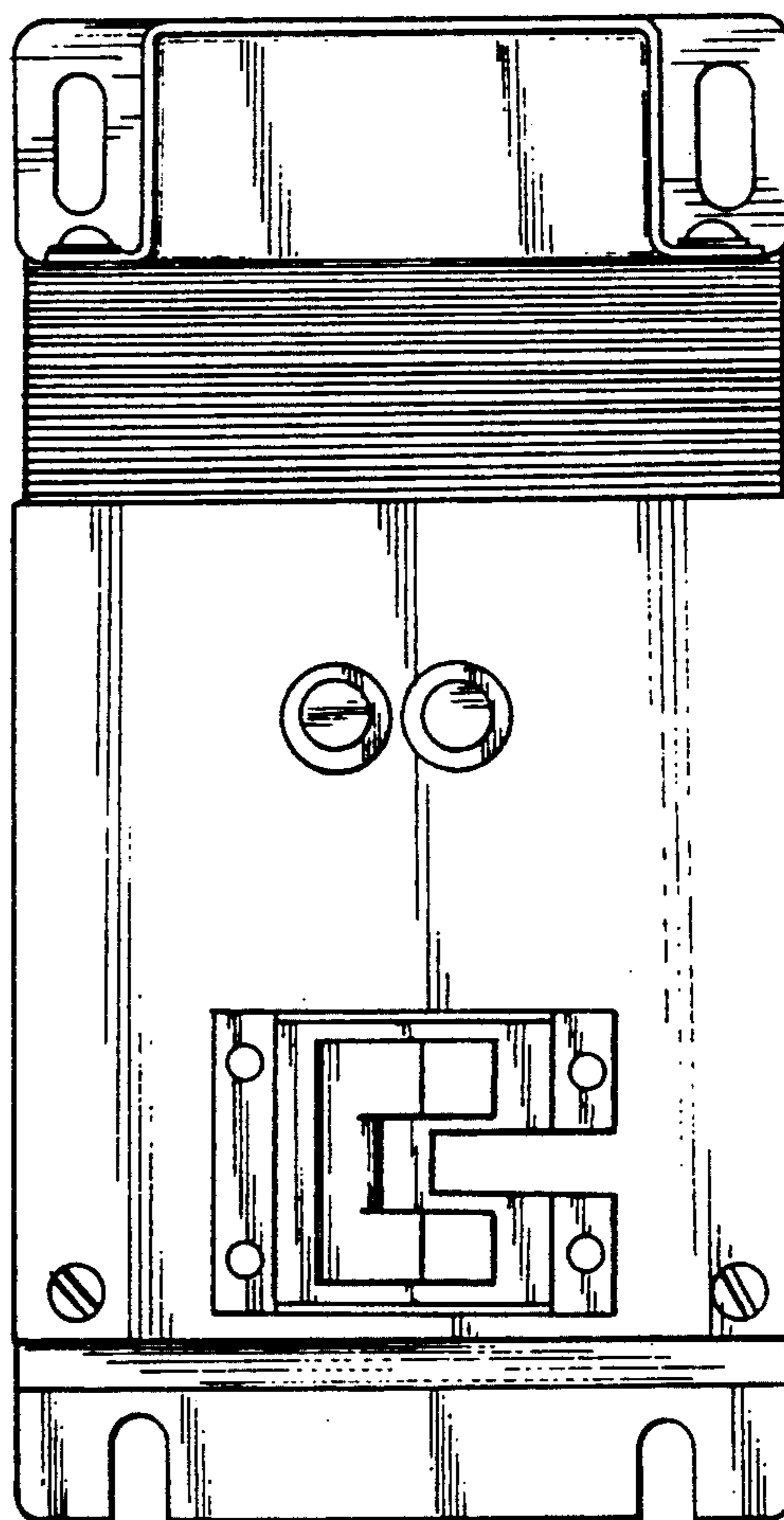

Fig-9

Fig-10



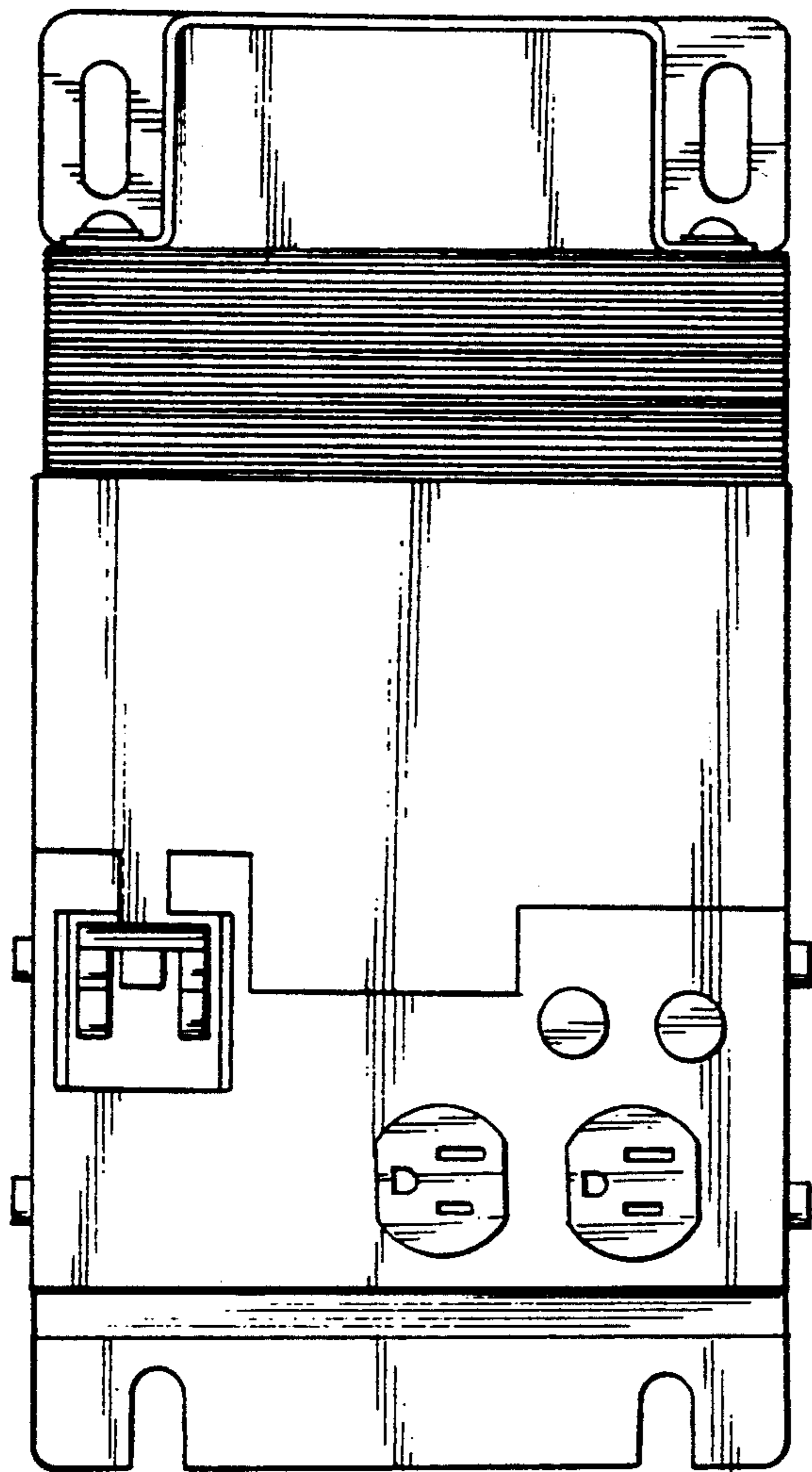

Fig-11

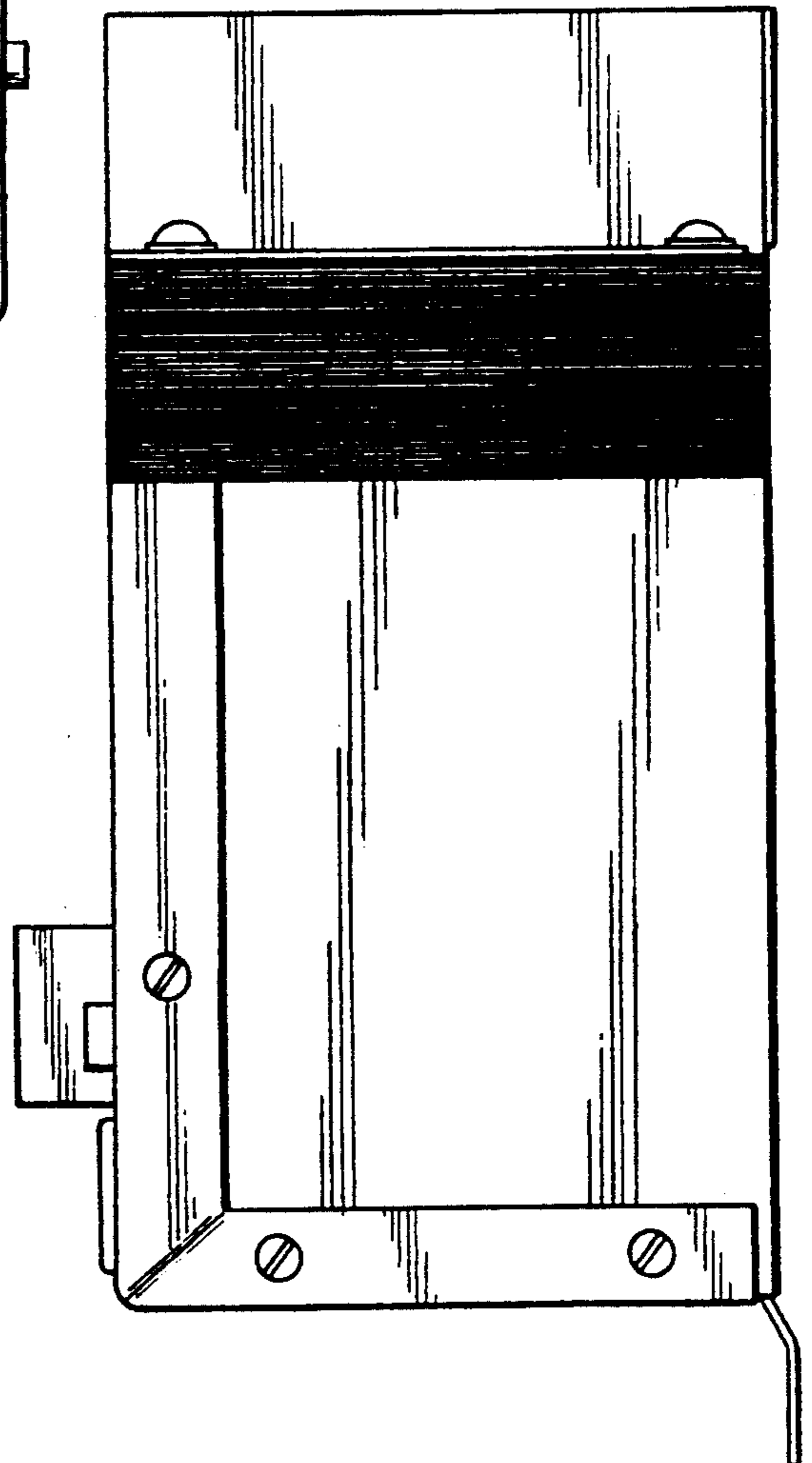

Fig-12