



US00D339318S

United States Patent [19]

[11] Patent Number: **Des. 339,318**

Sheller

[45] Date of Patent: **** Sep. 14, 1993**

[54] **WHEEL FOR A PNEUMATIC TIRE**

D. 235,253 6/1975 May et al. D12/211
D. 262,449 12/1981 Reid D12/211

[75] Inventor: **Joseph W. Sheller, Mechanicsburg, Pa.**

Primary Examiner—James M. Gandy
Attorney, Agent, or Firm—Wood, Herron & Evans

[73] Assignee: **Carlisle Tire & Rubber Company, Carlisle, Pa.**

[57] **CLAIM**

[**] Term: **14 Years**

The ornamental design for a wheel for a pneumatic tire, as shown and described.

[21] Appl. No.: **938,654**

DESCRIPTION

[22] Filed: **Sep. 3, 1992**

FIG. 1 is a perspective view of a wheel for a pneumatic tire;

[52] U.S. Cl. **D12/211**

FIG. 2 is a front elevational view thereof;

[58] Field of Search **D12/211, 210; 301/63.1, 301/64.1, 64.7, 65, 37.1**

FIG. 3 is a side elevational view thereof, the other sides being identical;

FIG. 4 is a rear elevational view thereof;

[56] **References Cited**

U.S. PATENT DOCUMENTS

D. 31,683 10/1899 Phillips D12/210
D. 235,252 6/1975 May et al. D12/211

FIG. 5 is a cross-sectional view taken on line 5—5 of FIG. 2; and,

FIG. 6 is a cross-sectional view taken on line 6—6 of FIG. 2.

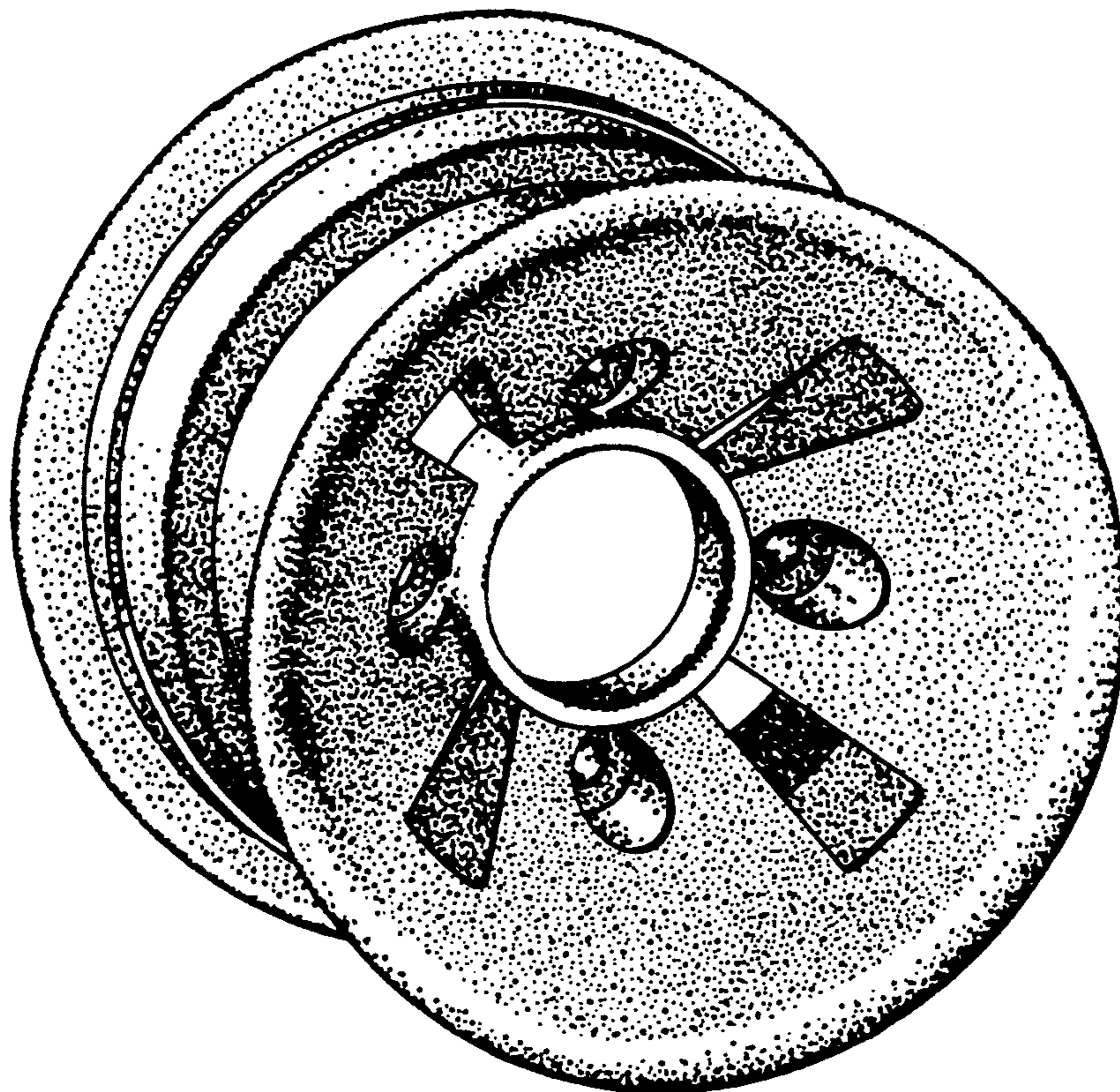

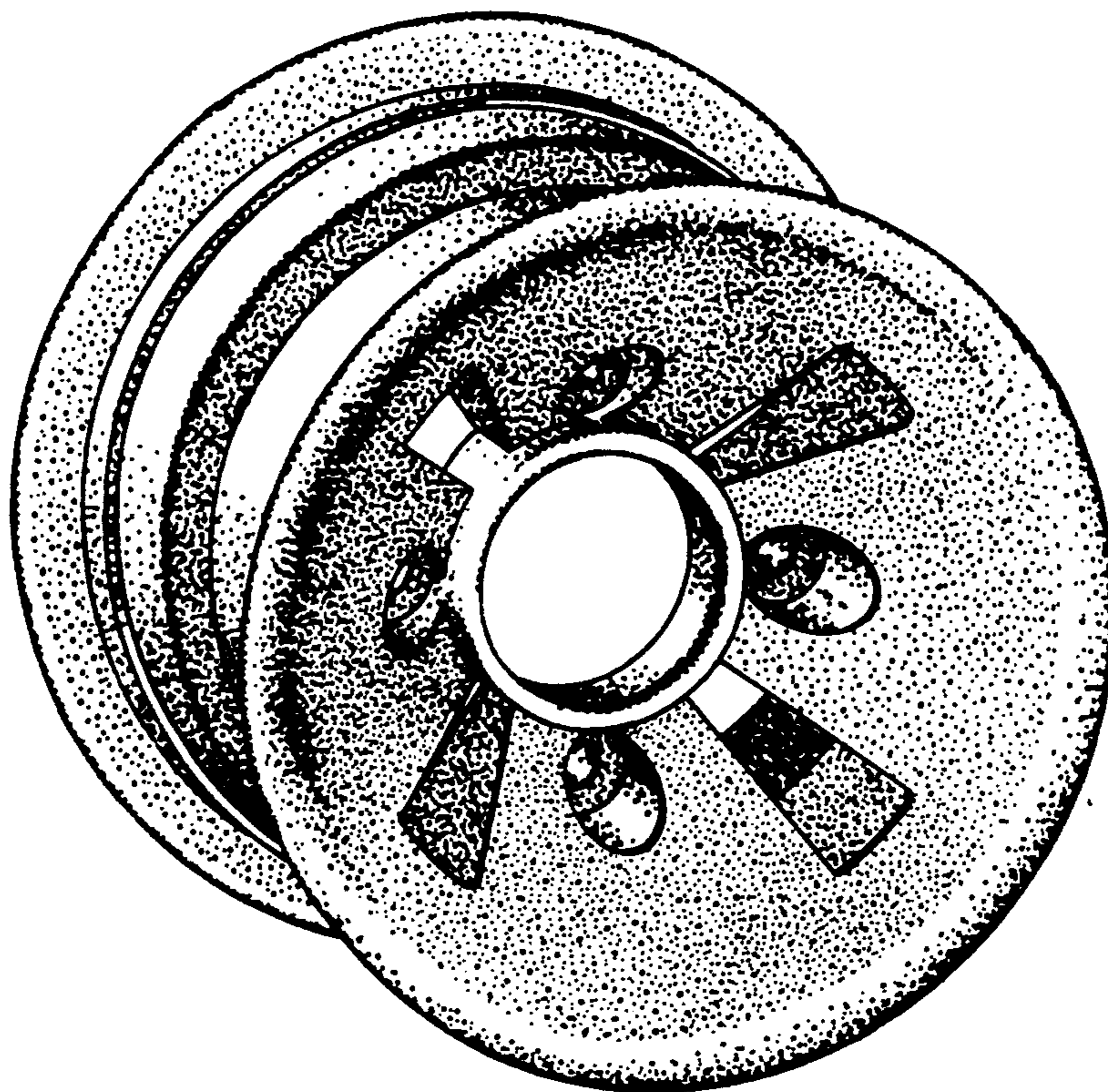

FIG. 1

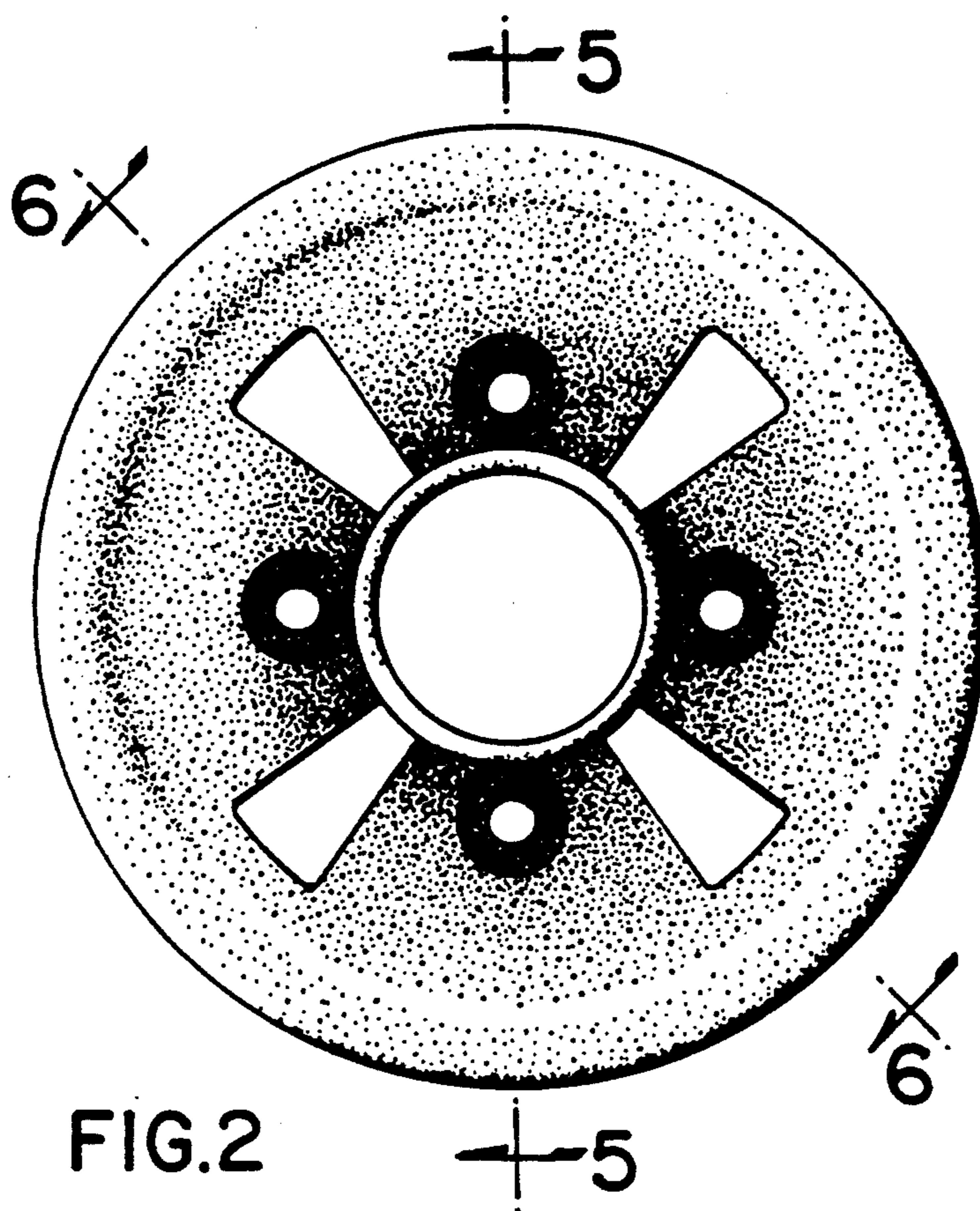

FIG. 2

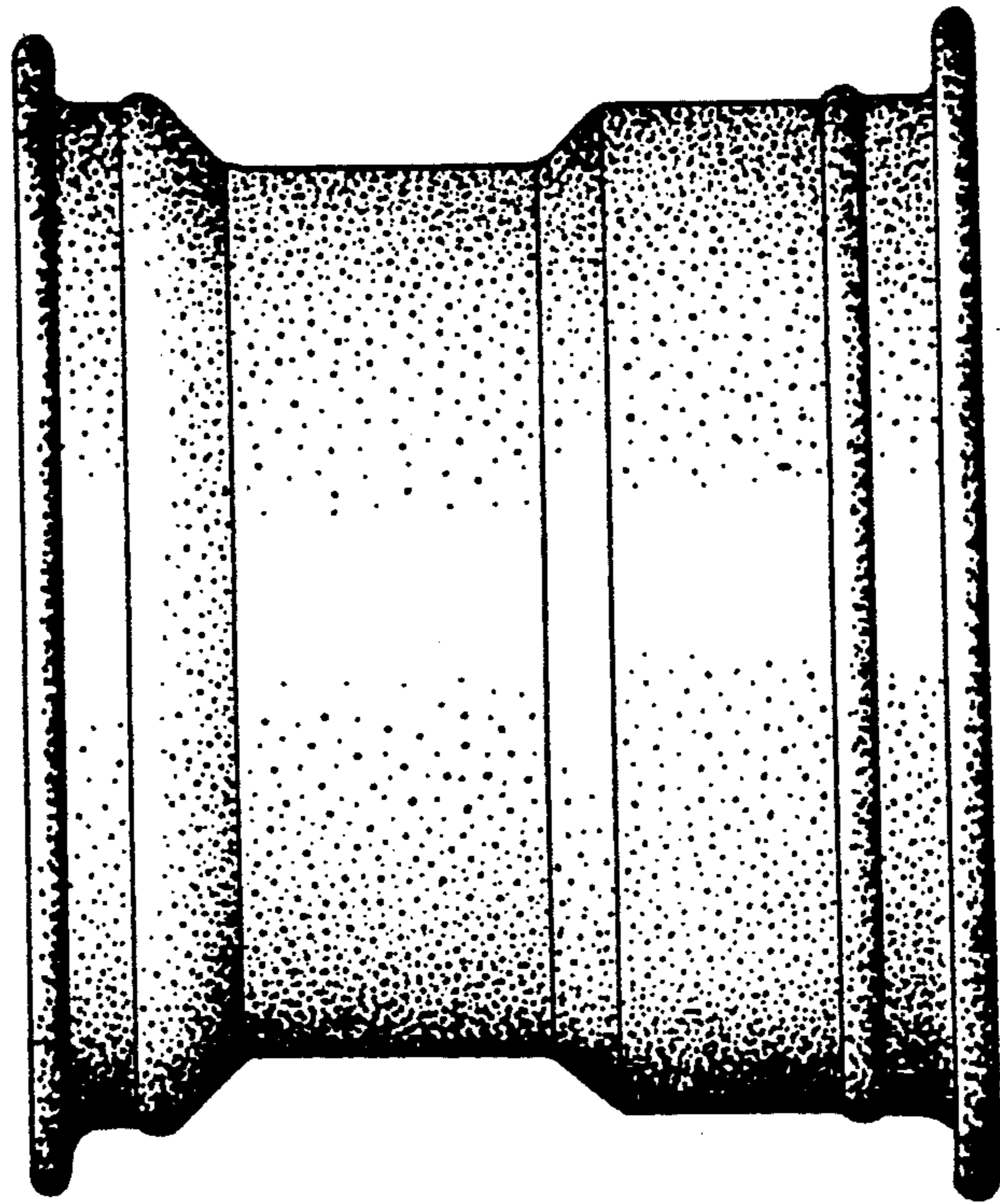

FIG. 3

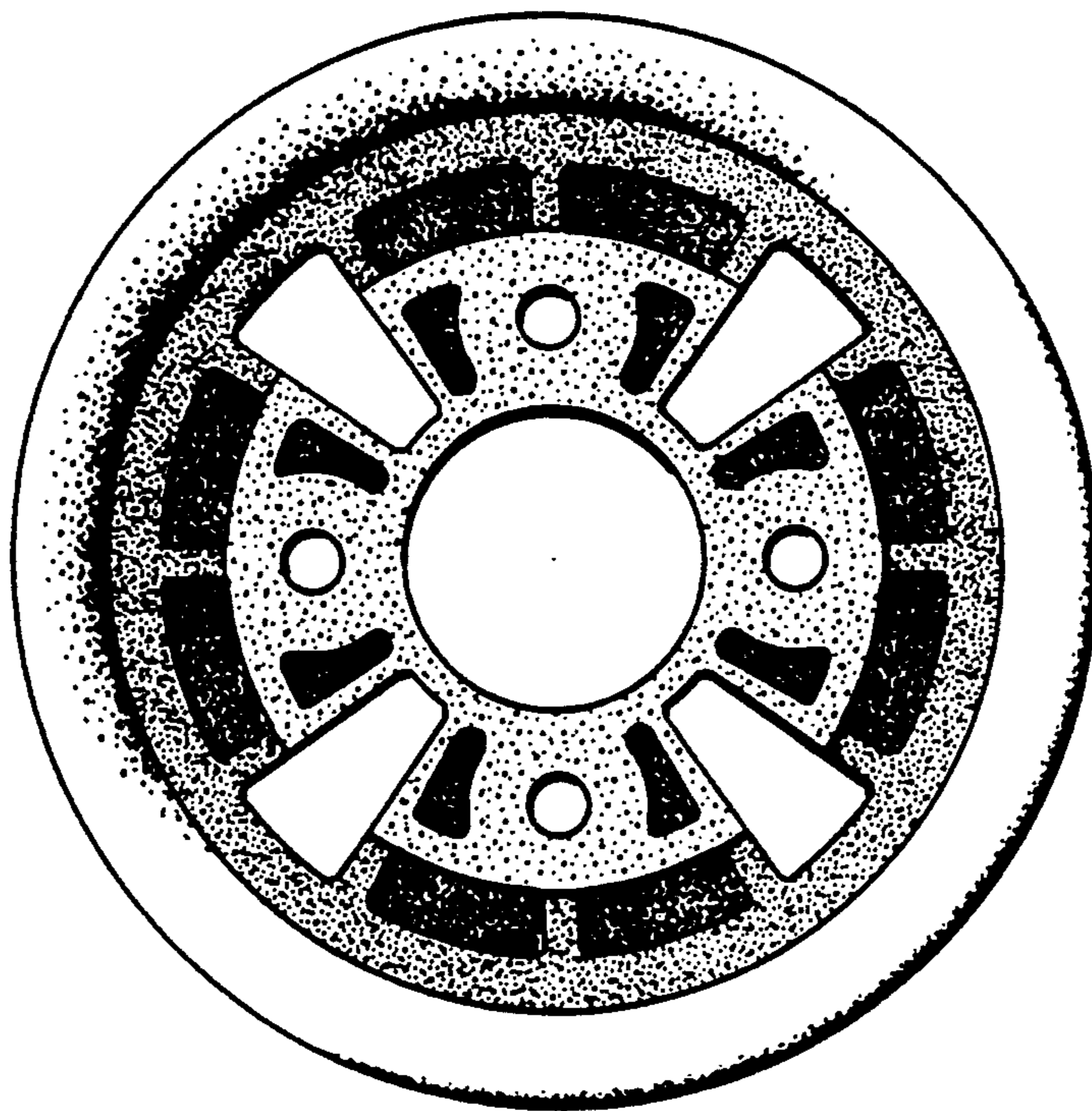

FIG. 4

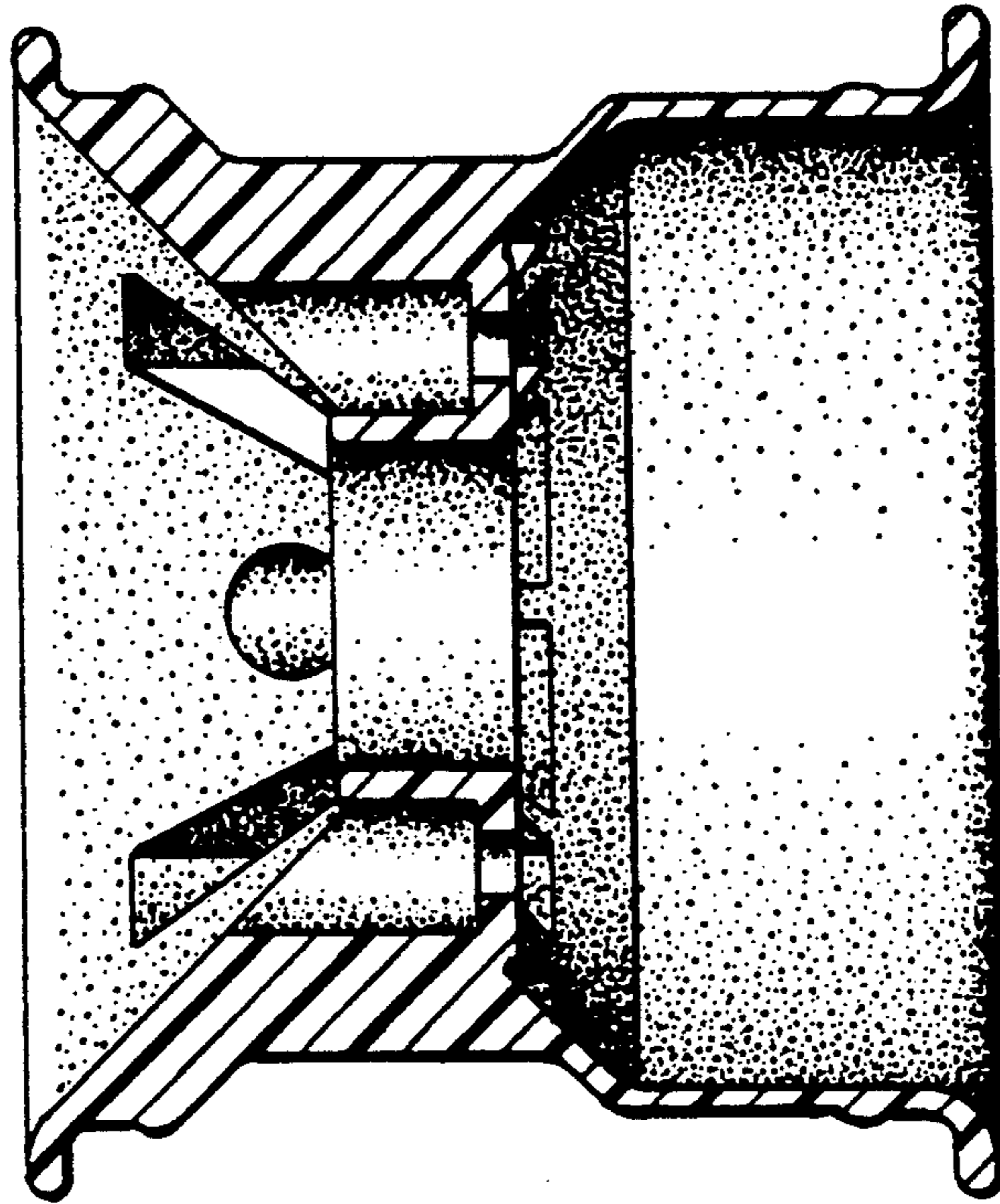

FIG. 5

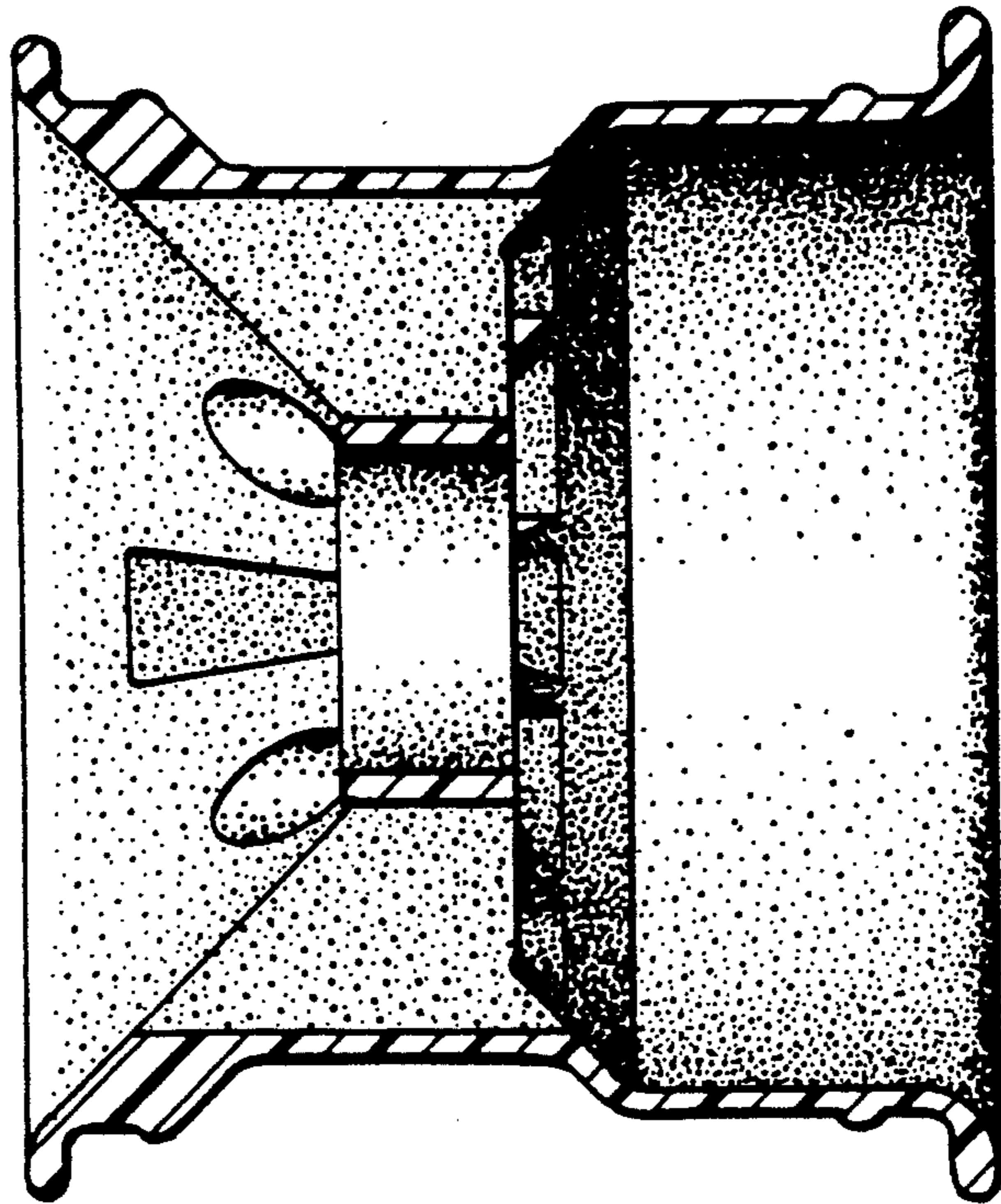

FIG. 6

UNITED STATES PATENT AND TRADEMARK OFFICE
CERTIFICATE OF CORRECTION

PATENT NO. : Des. 339,318
DATED : September 14, 1993
INVENTOR(S) : Joseph W. Sheeler

It is certified that error appears in the above-identified patent and that said Letters Patent is hereby corrected as shown below:

On title page, item [19] and [75],

The inventor's name should be corrected to read:
Joseph W. Sheeler.

Signed and Sealed this
Twelfth Day of April, 1994



BRUCE LEHMAN

Commissioner of Patents and Trademarks

Attest:

Attesting Officer